WEATHER
Tonight: Mostly Cloudy
Friday: A Few Showers

Victoria Times

TODAY'S NEWS TODAY
Classified 386-2121
News 382-3131

90th YEAR, No. 134 ★★ VICTORIA, B.C., THURSDAY, NOVEMBER 15, 1973 15 CENTS DAILY, 20 CENTS SATURDAY

Indians Win Round

Times News Services

MONTREAL—Mr. Justice Albert Malouf of the Quebec Superior Court granted an injunction today halting the huge James Bay hydro-electric project.

Mr. Justice Malouf ordered the developers to stop all work and to cease from trespassing in the area and "from causing damages to the environment and the natural resources of the territory."

The injunction was issued at the request of the Indians and Eskimos of the region and their associations who say the $6-billion development would destroy their way of life.

In his judgment, Mr. Justice Malouf ruled that the province of Quebec cannot develop the area in question without "the prior agreement of the Indians and Eskimos" and that the works involved in the development "will have devastating and far reaching effects on the Indians and Inuits living in the territory and the lands adjacent thereto."

The effect of the judgment is to order maintenance of the status quo in the vast region until a final hearing on the rights of the native residents of the area is held.

The injunction hearings began in January and lasted six months—the longest injunction hearing in Canadian history.

Quebec Premier Robert Bourassa was not available for comment.

The project has always been considered one of the major ones of his Liberal government.

The plan for the project involved diversion of three rivers and construction of four dams and powerhouses, three airports and 600 miles of highway, covering close to one-fifth the area of the province.

The government has described the project as vital to meet anticipated Quebec power demands of 31,193 megawatts by 1985.

Existing generating capacity in the province is 12,000 megawatts.

Hearings, meanwhile, into a contempt citation against Bourassa, arising from publication of his book James Bay, resume here Friday.

Bourassa appeared in Quebec Superior Court Wednesday and was excused by Mr. Justice Jules Deschenes from making further appearances except at the specific request of the court.

THE FIRST STEPS toward home are painfully taken by an Egyptian PoW (left) as he is helped from a hospital bed to a stretcher in Tel Aviv to begin the journey first to Lod Airport and then to Cairo. Meanwhile, waiting for the arrival of Israel's wounded was this tearful woman, hoping to find an expected relative and find out exactly how serious his injuries are.

5.1 Cent Gas Hike Sought In East

Times News Services

Spokesmen for Shell Canada Ltd. and Imperial Oil Ltd. said in Toronto Wednesday they have asked Ottawa for permission to increase prices of gasoline, heating oils and diesel fuel sold east of the Ottawa River valley.

The Shell request is to raise the price of gasoline, diesel and aviation gas by 5.1 cents a gallon and heating fuels and fuels for industrial uses by 4.5 cents a gallon.

Imperial declined to disclose the amount of its proposed increases.

The increases requested by the two firms — the two largest oil companies in Canada in terms of sales — are based on increases of imported crude oil.

The area east of the Ottawa Valley depends primarily on imported crude.

Gulf Oil Canada Ltd., No. 3 in Canadian sales, has not applied for increases but a company spokesman said an application is being prepared.

Neither Shell nor Imperial disclosed dates of when the increases they propose should take effect.

Trade Minister Alastair Gillespie said Wednesday in New York the government hasn't enough information yet to come close to a decision on whether Canada should ration gasoline to meet the developing oil shortage.

He condeded at a news conference that rationing is one of many measures being considered to stretch oil supplies but said not enough is known yet about long-range Arab intentions on the supply of oil to Canada, the United States and Western Europe.

Asked whether Canada might become a source of black market oil for U.S. consumers, Gillespie said he assumed some Americans would cross the border to get gasoline, as was done last summer when beef shortages developed in the U.S.

"But the last thing we are trying to do," said Gillespie, "is to make life more difficult for our friends."

Canada, however, was accused of stopping bonded oil shipments bound for United States ports on the St. Lawrence Seaway system.

The charge was denied hours later in a hastily-drafted statement by Energy Minister Donald Macdonald.

There have been "no known cases of any undue delay" he said after the accusation was made by a U.S. Congressman at a congressional subcommittee hearing in Washington.

"U.S.-owned oil . . . is being delivered to its destination without delay."

The criticism came from Representative Robert McEwan, a New York Republican, who said the National Energy Board, in its zeal to protect oil supplies in Canada, was stopping U.S. shipments routed through the seaway.

One tanker was prevented at Montreal from transferring its cargo to smaller tankers for the trip down the seaway, and another was turned away near Halifax, he said.

The commons was told it would cost $65 million to

See GASOLINE on Page 2

Oil Flow Speed-Up Pushed

ANCHORAGE, Alaska (UPI) — The first production of North Slope crude oil may be pushed through the Trans-Alaska pipeline twice as fast as originally scheduled, an Alyeska Pipeline Co. spokesman said Wednesday.

Robert Miller, Alyeska's public relations chief, said the company may try to put the pipeline into service at a delivery rate of 1.2 million barrels per day.

"It would be very difficult to build a pipeline faster than planned but the owners may make an effort to increase the initial capacity of the line," Miller said.

Under current plans, the pipeline is scheduled to start at 600,000 barrels per day, increase to 1.2 million barrels after two years and finally jump to 2 million barrels a day at peak capacity.

The White House disclosed today that President Nixon will sign legislation on Friday clearing the way for construction of the pipeline.

VALUES SKID ON BIG CARS

Times News Services

WASHINGTON—The market value of large used American cars that get low gas mileage has reportedly dropped hundreds of dollars in the past week because of possible gasoline rationing and talk of a gas tax of 30 to 40 cents a gallon.

More than a dozen new car dealers here, for both foreign and domestic autos, said prices they will pay for late model Cadillacs, Chryslers and Lincolns and other large cars have dropped from $500 to $2,000 below book value.

Dealers said they are afraid they won't be able to resell the cars as used cars if there is gasoline rationing, and that car wholesalers—firms that bid on trade-ins—are just not buying them now.

The general manager of Volvo of Washington, the area's largest Volvo dealer, said "trade-in prices have been deflated since President Nixon's speech last week (on the energy crisis). We've already taken some large 1974 models in trade, one with only a few hundred miles on it, because the owners are afraid of gas rationing.

"I don't think any dealer is taking any big stuff . . . and with those that do the price of a big Cadillac has plummeted almost $2,000 in the past few days."

Pat Patterson, the general manager of a Mazda dealer, said: "Customers have been coming in here trading Chryslers and Thunderbirds for Mazdas. One man traded in his 1972 gold Cadillac Eldorado, with automatic everything, for two Mazdas, one for himself and one for his wife . . . because they get better gas mileage, the two of them together, than the 6 to 8 miles per gallon the Cadillac got."

Emery Allen, general manager of one of the largest Chevrolet dealers in the U.S. said "it's a scare thing. Everyone's coming in wanting to trade big ones for little ones . . . and now you can't get a price from used car dealers on big cars."

In Detroit the "big three" automakers report drops ranging from 10 to 18 per cent in domestic car sales for the first 10 days of November.

But American Motors Corp., number four, said its sales were up by nearly 17 per cent during the period when compared with the corresponding 10 days a year ago.

Figures released Wednesday showed Chrysler Corp. domestic sales down 18 per cent, Ford Motor Co. down 14 per cent and General Motors Corp. down 10 per cent.

High Welfare Spending Fans Inflation: ECC

By VICTOR MACKIE
Times Ottawa Bureau

OTTAWA — Increased government spending on welfare and other payments to individual Canadians are so steep and mounting so fast that they will lead to major tax hikes which in turn are inflationary, the Economic Council of Canada warned in its tenth annual review Wednesday.

The federal government's economic advisory body emphasized that it was not opposed to any particular municipal, provincial or federal social assistance program. But it was opposed to the speed with which "huge new spending programs are being implemented" in an economy that is "already tight, with too much inflation."

Government programs such as family allowances, unemployment insurance, old age security and other welfare rose 18.4 per cent in 1971 and 19.3 per cent in 1972. This year the council estimated they will go up an additional 14.5 per cent and next year a staggering 21 per cent.

The dollar increase in 1974 would be $2.4 billion. The new federal family allowance program accounts for half of that total.

To keep these outlays in line with other economic patterns the council said they should be confined to increase of 10 per cent annually in the near future. It saw no chance of applying such a limit now because of pervious spending commitments by the three levels of government.

The council, consequently, said it would urge a more realistic growth limit of 11.2 per cent. Even that limit would be hard to achieve the council conceded. It would mean cutting $4.5 billion out of the forecast cumulative outlays of

See INFLATION on Page 3

NEWS BRIEFS

Impeachment: $1M

WASHINGTON (UPI)—The House of Representatives voted after a bruising partisan battle today to give $1 million to the House Judiciary Committee to study presidential impeachment above its usual annual allocation.

Automatic Hikes

OTTAWA (CP) — The government plans to propose amendments to its family allowances bill to provide automatic increases based on the cost of living, Welfare Minister Marc Lalonde told the Commons welfare committee Wednesday.

Countdown Rolls On

CAPE CANAVERAL (UPI) — Launch crewmen rolled smoothly through the countdown on a weather-marred but still reliable Saturn rocket today while three rookie astronauts took it easy before boarding a jam-packed spacecraft for a Friday take-off on the Skylab 3 mission.

6% Air Fare Hike

AUCKLAND, New Zealand (UPI) — The International Air Transport Association announced tentative plans today to boost air fares by six per cent to offset the rising cost of jet fuel.

Ransom Paid

MUNICH (Reuter) — The kidnapped daughter of a West German millionaire restaurant owner, Evelyn Jahn, was freed early today after her father handed over a three million-mark ($1.25 million) ransom, police said.

PoW Swap Begins

Times News Services

Israeli and Egyptian prisoners of war began coming home today with Red Cross flights of wounded men arriving in Cairo and Tel Aviv.

In an emotion-filled scene the wounded, some walking and others carried on stretchers, came home to Israel and a cheering welcome.

Defence Minister Moshe Dayan, on hand to greet the returnees, declared: "At least we have arranged things by talks, like human beings, instead of by tank fire and exploding grenades."

In contrast to the lively welcome in Tel Aviv, the first plane bringing home Egyptian PoWs taxied to a remote part of the Cairo airport tarmac.

A senior officer said it had been impossible to plan for a public welcoming with families present.

As part of the prisoner exchange deal, Israel agreed to give United Nations forces control of the highway from Cairo to the town of Suez and the Egyptian 3rd Army in the Sinai Desert.

While the ceasefire firmed on the Suez front, Syria reported an artillery duel on the Golan Heights, the fifth break in the truce on the Israeli-Syrian front in 10 days.

An agreement on the exchange of prisoners between Israel and Syria has yet to be worked out.

Today's exchange involved 26 Israeli prisoners and 412 Egyptians, many of them wounded. Nine of the Israelis had been captured during the 1970 war of attrition along the Suez Canal, the rest in the 17-day October Middle East War.

U.K. Market Slumps $2.5B

Times News Services

The London stock market plunged today, wiping off more than $2.5 billion of share values.

The slump stemmed from mounting rumors in financial circles of a revised, emergency budget being planned by the Heath government for delivery before the weekend.

After Wednesday's slump on Wall Streeet the heavy selling completely demoralized the London market which had already been extremely nervous.

Wednesday the New York Dow Jones industrial average slide 21.15 points to 869.88 a total of 117 points down since Oct. 26.

U.S. Commerce Secretary Frederick Dent told a news conference that the nation faces a recession unless energy use is drastically reduced.

On Wall Street, a depressed market moved higher after another slip in early trading.

The Dow Jones industrial average closed up 4.67 at 874.55. The bounce-back came after the commerce department announced a surplus of $2.1 billion in the U.S. balance of payments for the third quarter.

The price of gold, meanwhile, sank another $1 an ounce in Zurich today but held firm in London, where speculators lost millions of dollars Wednesday.

WAGES RISE 14.3%

VANCOUVER (CP) — The provincial department of labor reports that labor contracts settled in the third quarter of 1973 gave B.C. workers an average annual pay increase of 14.3 per cent.

The average increase for Canadian workers whose contracts were settled in the same period of July, August and September was 9.8 per cent.

George Bishop, director of the labor department research branch, said the record B.C. increases were contained in 72 agreements renewed for 18,122 workers.

Cocke Bans Calif. Grapes

Health Minister Dennis Cocke has ordered government institutions under his jurisdiction, such as Riverview Hospital, to stop buying California grapes.

"And I've called on hospitals to think in terms of not using California grapes until they've settled their differences in the fields (of California)," he said.

B.C. hospitals are "semi-autonomous," he said, but he hopes they will follow the government's lead.

U.S. Gas Firms Study Price Hike

Times News Services

Officials of natural gas companies in the U.S. Pacific Northwest were pondering today the effects of agreements that would nearly double the wholesale price of natural gas imported from Canada.

The agreements, filed with Canada's National Energy Board in Ottawa Wednesday, were between Westcoast Transmission Ltd., primary natural gas carrier in British Columbia, and British Columbia Petroleum Corp., a provincial government agency.

However, there appeared to be some confusion over Westcoast's announcement that it had reached an agreement with the B.C Petroleum Corporation setting out the roles each would play in the natural gas business.

B.C. Attorney-General Alex Macdonald, in a telephone interview from Ottawa Wednesday, said the announcement took him by surprise and firmly stated that no agreement had been reached between the provincial government and Westcoast.

The attorney-general, the minister responsible for provincial energy policy, is in Ottawa for meetings with the National Energy Board. Also at that meeting are the Westcoast executives who released the statement late Tuesday in Vancouver.

Westcoast sells two-thirds of its gas to El Paso Natural Gas Co., which is virtually the sole supplier for Pacific Northwest gas companies.

Westcoast plans to increase its price in British Columbia to 58 cents a thousand cubic feet from 32 cents. Based on an export formula that requires foreign buyers to pay 105 per cent of the rate in the province, the wholesale export rate could climb to 63 cents from the ccurrent level of 33.5 cents.

El Paso officials said they had no comment pending re-

See NATURAL on Page 2

INDEX

	Page
Births, Deaths	50
Classified	50-57
Comics	48
Entertainment	46, 47
Family News	31-33
Finance	6, 7
Prairie News	35
Sports	15-19
TV, Radio	51

NO WEEKEND

The Times has been advised by the publishers of Weekend Magazine that the issue for this Saturday will not be available due to labor difficulties in their Montreal printing plant.

CIVIC ELECTION

Confrontation over high-density commercial-apartment development is reflected in Esquimalt election campaigning.

Candidates outline their views in a summary on page 41 of today's Times.

B.C. Bares Island-Buying Park Plan

By HUMPHRY DAVY
Times Staff

An estimated $30 million to be spent purchasing land in the Gulf and San Juan Islands — including James and Sidney islands — is proposed for a 3,000-square-mile international park in the Strait of Georgia.

Details of the International Joint Commission park plan, prompted by the problems centring around Point Roberts on the mainland, were released today by the B.C. department of recreation and conservation.

The IJC recommends a binational body, three representatives each from Canada and the U.S., administer the park including all police and fire duties.

But local communities on the islands would still retain control of zoning and building codes.

The IJC says one of the main objectives of the bi-national forum would be to set standards on both sides of the border for water quality, resource conservation, population density and recreational facilities.

It would be responsible for water supply systems and waste discharge systems, fire and police protection, access and other roads, parking areas, marinas, beach, bathing and other recreational facilities and services.

With regard to vehicular traffic on the islands, the report states "it is doubtful if unrestricted automobile access to the islands can be considered feasible."

Recreational facilities proposed include trails for hikers and paths for cyclists.

The report warns the alternative to a park would be "a scattering of vacation homes everywhere and a marked decline in the scenic quality and marine habitat of the area.

The land acquisition program calls for the purchase of several islands outright, plus key scenic and recreational areas on the larger islands. Both Sidney and James Island are included in this part of the plan.

James Island now is used by CIL to manufacture dynamite and Sidney, while most of it is privately owned, is the site of a major marine park.

"The islands and marine resources are important resources, not only for the greatly expanding metropolitan complex of Seattle, Vancouver, Victoria, and all

See PARK on Page 2

GAS TANKS BEING LOCKED

The high price of gasoline may have something to do with the heavy demand for lockable gas tank caps reported today by Victoria automobile parts dealers.

Only one of seven parts dealers surveyed said demand was not great and three said they had, for short periods, during the past month run out of the item.

Ensign Chrysler-Plymouth parts department reported the unusually high sale of 21 lock caps in the past week.

A spokesman at Gordie's Auto Supply Ltd. said there has been an increased demand for both lock caps and hood locks because a number of customers had had batteries stolen.

A run on lockable gas tank caps, probably caused by concern about gasoline price and supply, is reported in other parts of Canada and the U.S.

Emergency Specialist

Victoria General Hospital today joined Royal Jubilee Hospital in staffing its emergency department with doctors who specialize in emergency care.

Initially there will be a casualty officer or emergency room physician on duty for just the 4 p.m. to midnight shift, Jim Fair, executive director at Victoria General, said.

If a four to six-week trial period proves successful, he anticipates the hospital will eventually have a casualty officer in the emergency department around the clock.

In the past, general practitioners in the community took turns staffing the emergency department with other doctors, including specialists, pitching in whenever an emergency case required their help.

Royal Jubilee Hospital introduced emergency room physicians, doctors who work exclusively and full-time in the emergency department, last July and there are now five physicians, led by Dr. John Maccagno, covering Jubilee's emergency department around the clock.

It is this group which will staff the emergency department at Victoria General for the one shift a day initially.

Fair said interns at his hospital had expressed concern that their training and experience in the emergency department could be restricted by introduction of casualty officers.

But a meeting today ironed out problems in that area and the interns are assured their training will not be reduced. The doctors working as casualty officers will also undertake training programs for other hospital personnel in emergency care.

. . . Park Buying Plan

Continued from Page 1

small cities and towns surrounding the study area, but for the millions of vacationers from the United States, Canada and abroad who visit this vacationland each year," it states.

While a park of this magnitude would take years to complete, IJC states $13 million would first be spent in purchasing priority areas in the proposed marine park.

First priority purchases on the Canadian side are listed as follows: Prevost, Sidney and James Islands; small islands rimming Portland Island; Samuel Island and vicinity; Parker island; north end of Galiano, beaches and cliffs of Valdes, De Courcy Islands; Flat Tops and Gabriola Passage; Cabbage and Tumbo Islands; expansion of Curtis Park and Bedwell Park on Pender Islands.

Second priority islands include Walker Hook and Long Harbor on Salt Spring Island, expansion of Montague Park, plus the acquisition of Gossip Island.

Moresby Island, Central Mayne Island and Mt. Tuam on Salt Spring Island, are listed in the third priority group.

So far there has been little opposition to the park proposal from residents of Vancouver Island, but Capital Regional Board chairman Jim Campbell, a director for the Outer Gulf Islands, said Wednesday the park would be "destructive to the environment."

He said $30 million is "too large an amount to spend on parks."

He said he would attend a public hearing in Victoria Dec. 6 to speak against the proposal. Other hearings are being held on the various islands and in the main centres of Bellingham, Vancouver and Seattle.

Claremont High Meeting Topic

Saanich school board will hold a public meeting Nov. 22 at 8 p.m. in Claremont senior secondary to get public reaction on use of school facilities, school curricula and other topics.

School boards were requested to hold the meetings by the department of education to provide opinions of the public on education issues to B.C. Education Commissioner John Bremer.

A second meeting meeting will be held later this month at Parkland senior secondary.

. . . Gasoline Price Hikes

Continued from Page 1

erase average two-cents-a-gallon heating oil increases approved Nov. 1 in Quebec and the Atlantic provinces and to hold prices down to the pre-Nov. 1 level until the end of March.

The estimate was made by Energy Minister Macdonald after Opposition Leader Robert Stanfield called for a subsidy program to keep prices from rising.

In the U.S., meanwhile, hopes for a bipartisan congressional effort to solve the nation's energy problems have been shaken by a rush of rhetoric over who is to blame for the crisis.

Republicans on the Senate interior committee have issued an angry minority report on emergency legislation designed to ease the current fuel shortage. The Senate is to begin debate on the measure today.

In their report, the GOP committee members charge they were unable to write into the bill any provisions aimed at increasing the supply of energy. They said the bill, as written by the Democrats, deals only with conserving energy by such means as imposing highway speed limits, reducing outdoor lighting and suspending clean air requirements.

. . . Natural Gas

Continued from Page 1

ceipt of official confirmation on the price hike.

Northwest Gas Company officials say the estimated $80 million yearly increase will have to be passed on to the more than 600,000 customers in the area.

Ken Wilson of Washington Natural Gas Co., the largest retail distributor in Washington, said preliminary figures indicate an increase to residential customers of 11 per cent, or $1 80 a month, and an increase to large interruptible users of 35 per cent.

Francis Hill, president of Northwest Natural Gas in Portland, said the Canadian increase might mean an 8 to 20 per cent boost for his firm's residential customers.

Westcoast asked the price increase be effective Nov. 1. Kenneth Van Ruff, supervisor of the Washington Utilities and Transportation Commission's tariff section, said the commission has never approved a retroactive rate increase but is not forbidden by law to do so.

Meanwhile, lower mainland users of natural gas will be safe from price increases for about two months while British Columbia Hydro studies the implication of an 81 per cent hike in its gas cost.

And when prices do rise, home users will likely feel a smaller hike than commercial and industrial customers, said Municipal Affairs Minister James Lorimer, a B.C. Hydro director.

Lorimer said Wednesday the "present thinking" of the board of directors sees non-residential users paying the greatest share of the inevitable price boosts.

INDUSTRIAL LAND BANK

VANCOUVER (CP) — Minister of Industrial Development, Gary Lauk said Wednesday he will make a major announcement within the next 10 days on an industrial land bank for British Columbia.

He told the B.C.-Japan conference that one of his department's objectives will be to create industrial parks, initially in the Lower Mainland and later throughout the rest of the province.

"The two limiting factors to industrial development of B.C. are the high cost of industrial land and port development," he said.

The minister said he didn't blame businessmen for establishing industries in the most accessible areas of the province.

"But," he added, "as our economy grows industrial land and port facilities will become more and more burdened. It is the government's responsibility to take a closer look at its role in the provision of industrial land."

Washington Tables Idea To Trade for Electricity

Times News Services

SEATTLE — A formal motion that Seattle City Light exchange its plans to raise the Skagit River dam in return for Canadian electricity was tabled Wednesday by Gov. Dan Evan's energy policy council.

The vote to table means the council remains uncommitted for now on the controversial proposal to raise Ross Dam 122 feet.

The B.C. Legislature and Ottawa oppose the plan because it would cause more flooding of the Skagit Valley on the B.C. side.

The Commons expressed its unanimous opposition Nov. 2 to the raising of Ross Dam. It instructed the government to deliver the text of its resolution "forthwith" to the U.S. and Washington State governments, and to the City of Seattle which initiated the proposal.

But so far, no one seems to have informed the Americans officially of the combined opposition of all parties in the Commons to the scheme, the House was told Wednesday.

Bill Clarke (PC—Vancouver — Quadra) said that he had been told that the text of the Commons resolution hasn't been delivered to Washington as directed by MPs and he asked Prime Minister Trudeau why.

The prime minister said he would make inquiries to see who is responsible for such matters.

The Tory MP noted this appears to conflict with a statement by Environment Minister Jack Davis in the Commons as early as April 5 that the Canadian government had officially notified the U.S. government Canada would not allow the flooding of the Skagit to go ahead.

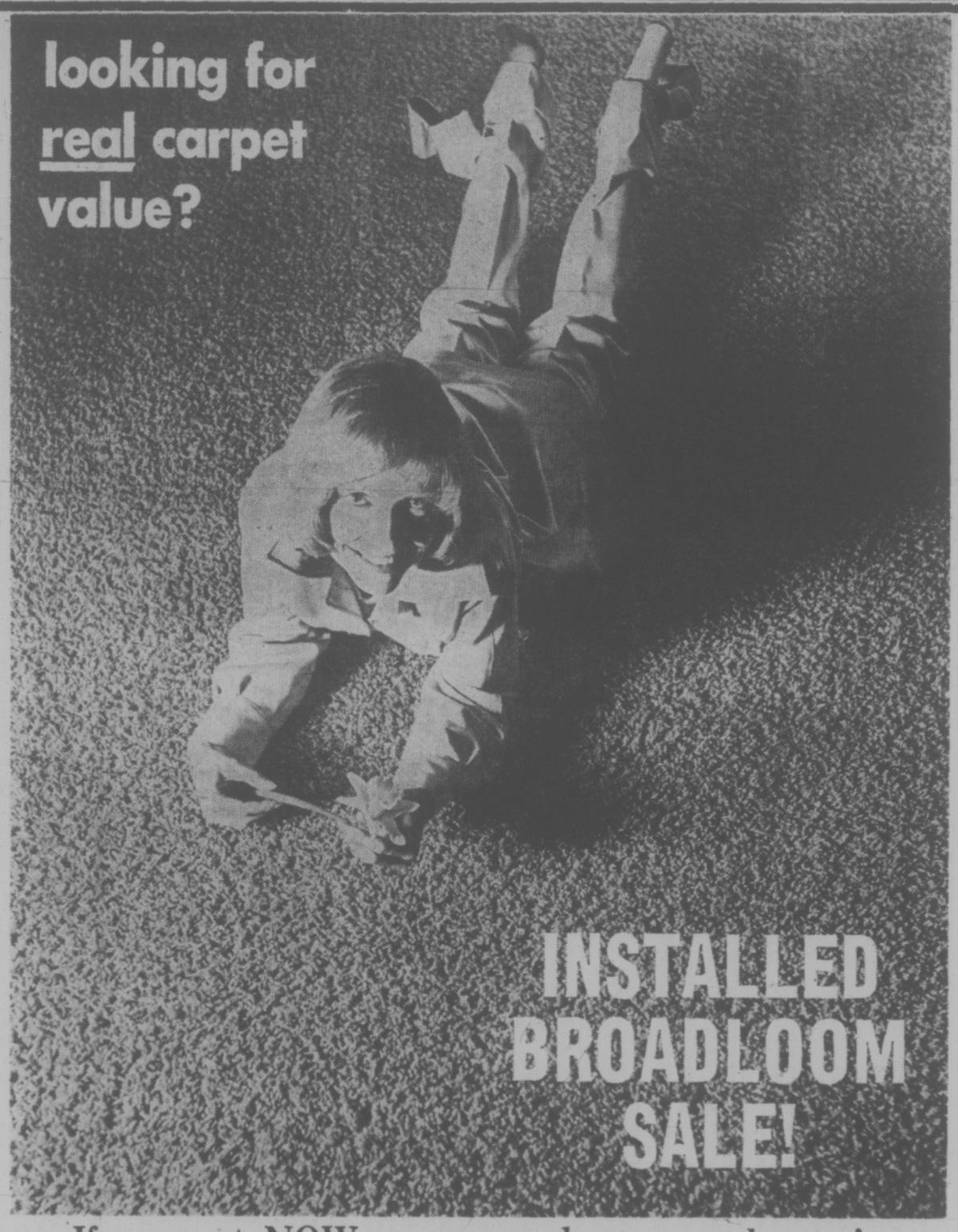

If you act NOW—you can dress your home in beautiful Jordans "Fashion Leader" Carpets in time for the happy festive season.

Now—completely installed at these low, low prices.

One price includes:—
1. "Fashion Leader" Carpet (T.M.)
2. Luxurious rubber cushion.
3. Installation—by Jordans skilled craftsmen.

(Halls and stairs at small extra charge)

"Applause"
Sale Installed with luxury rubber cushion. 10.88 Sq. Yd.
Durable nylon in lustrous plain colors—delicate sculptures pattern.

"Cheerleader"
Sale Installed with luxury rubber cushion. 14.49 Sq. Yd.
An exciting new variation—multi-color nylon yarns in plush texture—16 colors.

"Saturday Night"
Sale Installed with luxury rubber cushion. 12.99 Sq. Yd.
Jordans famous Nylon Shag—a happy, carefree carpet for people with young ideas, 12 colors.

"Windward"
Sale Installed with rubber cushion. 16.79 Sq. Yd.
Jordans top seller — multi-color Freize shag, tightly twisted, heat-set nylon. Gorgeous color selection—17 in all.

Terms to Suit Your Budget

SHOP-IN-YOUR HOME
Please phone your nearest Jordans Store for the service and advice of a courteous Jordans specialist right in your own home. He will assist you in choosing the right carpet, color, and texture; and give you an estimate—all without obligation.

WHEN YOU BUY FROM JORDANS
You deal with someone you can trust! Your assurance of satisfaction is Jordans 44-year reputation for quality and value, service and integrity.

Jordans

OPEN THURSDAY AND FRIDAY UNTIL 9 P.M.

854 Pandora Ave.
385-6746

1200 Broad at View
385-2493

3110 Shelbourne
Hillside Shopping Centre
383-9515

Up-Island Residents:
Call Collect to D. Griff,
Nanaimo, B.C. 753-4222

the weather

The unsettled weather pattern continues in British Columbia. A low pressure area off the Washington coast intensified very rapidly overnight and spread rain and gales to the south coast region. The precipitation is spreading eastward to the southern interior as the low pressure area moves into the state of Washington and weakens again. As it passes the rain will change to showers. Meanwhile Arctic air still covers the northern two thirds of the province and it appears to be seeping slowly sourhward where it will probably reach the South Thompson Valley by Friday afternoon. However the coast mountains will block its passage to the lower mainland. Snow flurries will develop in the cold air but nothing like the four inches which fell in one hour at Prince George Wednesday night is expected.

DOMINION PUBLIC WEATHER OFFICE 5 A.M. FORECASTS

Valid Until Midnight Friday

Greater Victoria: Today, rain changing to a few showers this afternoon. Gusty east winds shifting to westerly this afternoon. Highs near 45. Friday, mostly cloudy with a few showers. Lows near 35. Highs mid forties.

Greater Vancouver: Today, mostly cloudy with a few periods of rain except snow at higher altitudes. Rain mixed with snow eastern Fraser Valley. Brisk easterly winds. Highs mid forties. Friday, mostly cloudy with a few showers. Lows mid thirties. Highs near 45.

East Vancouver Island: Today, showers. Gusty winds near the water. Highs 40 to 45. Friday, mostly cloudy with a few showers. Lows mid thirties. Highs mid forties.

TEMPERATURES

Yesterday

	Max.	Min.	Precip.
Victoria	46	37	.05
Normal	49	40	—
One Year Ago			
Victoria	50	40	—
Across the Continent			
St. John's	42	37	.26
Halifax	49	38	.01
Saint John	49	25	—
Montreal	53	37	.07
Ottawa	54	38	.10
Toronto	61	43	—
North Bay	38	23	—
Churchill	26	18	—
The Pas	20	17	—
Alert	5	—20	—
Cambridge Bay	2	—2	—
Resolute Bay	5	—22	—
Thunder Bay	31	21	trace
Kenora	23	18	.03
Winnipeg	27	8	—
Brandon	27	15	.01
Regina	25	14	trace
Saskatoon	21	12	.04
P. Albert	17	15	trace
N. Battleford	18	12	.20
Swift Current	30	24	.03
Medicine Hat	43	24	—
Lethbridge	35	26	—
Calgary	18	7	trace
Edmonton	22	18	.01
Penticton	44	37	.05
Cranbrook	39	26	—
Castlegar	39	33	.27
Vancouver	47	38	.54
P. Rupert	41	30	.01
P. George	26	—3	.44
Mackenzie	15	6	.32
Nanaimo	48	35	.92
Kamloops	46	33	—
Revelstoke	42	31	.04
Peace River	13	8	.09
Whitehorse	—6	—16	trace
Fort St. John	8	5	.12
Yellowknife	23	16	.02
Inuvik	—10	—25	trace

U. S. Temperatures: Anchorage 15, —1; Detroit 51, 35; Honolulu 85, 70; Chicago 63, 48; Minneapolis 56, 37; New York 71, 66; Miami 77, 72; Boston 71, 45; Washington 76, 47; Los Angeles 67, 51; San Diego 69, 54; San Francisco 62, 54; Denver 60, 38; Las Vegas 65, 43; Phoenix 75, 43.

World Temperatures: Athens 65, 55; Rome 61, 39; Paris 56, 49; London 54, 45; Berlin 39 27; Amsterdam 48, 36; Brussels 52, 32; Madrid 59, 36; Moscow 39, 34; Stockholm 32, 21; New York 71, 52; Tokyo 63, 47.

CITY'S WEATHER RECORD

Sunshine Nov.	46.5 hrs.
Last Nov.	40.7 hrs.
Normal (30 Years)	43.90 hrs.
Sunshine, 1973	2,196.8 hrs.
Last Year	2,098.7 hrs.
Normal (30 Years)	2,092.5 hrs.
Precipitation Nov.	1.76 ins.
Last Nov.	.99 ins
Normal (30 Years)	43.9 hrs.
Precipitation, 1973	11.85 ins.
Last Year	22.94 ins.
Normal (30 years)	19.18 ins.

SUNRISE, SUNSET FRIDAY
(Pacific Standdard Time)
Sunrise 07:24 Sunset 16:34

(Tides listed are Pacific Standard Time)

TIDES AT VICTORIA HARBOR

	Time H.M.	Ht. Ft.	Time H.M.	Ht. Ft.	Time H.M.	Ht. Ft.	Time H.M.	Ht. Ft.
15	00.00	1.0	09.45	9.0	12.45	8.3	14.40	8.5
16	00.50	1.9	10.20	9.0	14.10	7.6	15.40	7.6
17	01.40	2.9	10.20	8.9	17.10	6.4	19.50	6.4
18	02.30	4.0	10.25	8.9	18.05	5.5	21.55	5.9
19	03.25	5.1	10.40	9.0	18.10	4.4		
20	02.25	6.3	04.30	6.1	11.15	9.1	18.30	3.5

TIDES AT FULFORD HARBOUR

(Tides listed are Pacific Standard Time)

	Time H.M.	Ht. Ft.	Time H.M.	Ht. Ft.	Time H.M.	Ht. Ft.	Time H.M.	Ht. Ft.
15	01.25	1.3	09.55	12.0	16.00	9.2	18.35	9.5
16	02.20	2.2	10.40	12.0	17.25	8.2	20.10	8.5
17	03.20	3.5	11.35	11.8	18.15	7.0	22.15	7.9
18	04.20	4.9	12.05	11.7	19.05	5.7		
19	00.30	8.0	05.25	6.3	12.25	11.5	19.40	4.6
20	02.25	8.8	06.40	7.5	13.10	11.2	20.20	3.6

Major Trade War With U.S. Foreseen by Waffler Watkins

EDMONTON (CP) — Canada is threatened with a major trade war with the U.S. that will trigger large-scale domestic unemployment and accelerating inflation, Mel Watkins predicts.

But the University of Toronto professor adds a new sense of national identity and purpose will come out of that economic confrontation.

Watkins, leading economic and political theorist for the radical waffle splinter group expelled from the Ontario New Democratic Party, said Wednesday the crunch in Canada-U.S. relations could come as early as the fall of 1974.

In future talks on the status of the General Agreement on Tariffs and Trade, President Nixon will try to increase exports from his country by asking Canada to lower tariffs, Watkins said.

WATKINS
. . . crunch coming

"If we don't lower ours, the Americans will raise theirs.

"The United States is going to become more truculent, and I foresee a real trade rivalry in 1974."

Canada, with 80 per cent of its exports going south of the border, is an important trading partner for the U.S. and therefore vulnerable to reductions in American imports.

"The handwriting has been on the wall since Canada was not exempted from the temporary surcharges on imports to the United States," Watkins said. In addition, Ottawa's recent boost in the export tax on crude oil is causing a backlash in the U.S.

"Placing domestic energy needs above contractual arrangements with the U.S. increases the possibility of triggering a trade war.

"We have to realize what the points of vulnerability are and we have to be prepared to deal with retaliatory measures by the Americans."

Increased unemployment and increased inflation are virtual certainties for next year, Watkins said, adding "the economy is going to get worse before it gets better."

"If the United States goes into a recession, we will have a fairly serious downturn in the economy and our governments are going to be very hard put to protect themselves against that as long as the Canadian economy is so closely integrated with that of the Americans.

"That means more unemployment than we've had at any time since the 1930s and there won't be any end to inflation. In fact, there's a period of sustained inflation coming."

Domestic problems will see a confrontation within Canada "between the average working guy, who doesn't have a vested interest in the United States economy, and business, which does."

Unrest at home and strained relations with the U.S. will create substantial instability in Canadian politics and the Liberal and Progressive Conservative parties "don't have the capacity to deal with such a situation."

"Donald Macdonald is already running around like a chicken with his head cut off, but elect a Tory government and what are they going to do?"

. . . INFLATION FANNED

Continued from Page 1

$56.3 billion over the period 1973-76.

The council warned that large increases in social welfare spending of this kind can be paid for in one of two ways: First, by significantly reducing the rate of growth of other government expenditures; or secondary by increasing taxes substantially. The council, knowing governments, assumed the latter course of action would be followed.

It noted that in recent years the burden of higher government spending has fallen more on personal income taxes than on corporate taxes, indirect taxes or other sources of government revenue.

Because low and middle income taxpayers earn the bulk of personal income in Canada, they are most affected by tax boosts.

Infaltionary pressures follow such tax increases the council cautioned. Canadians demand higher gross income to protect themselves from both price increases and the heavier load of higher taxes.

The council speculated, "One can conceive of a situation in which transfer payments would reach a level at which they would no longer, as a result of complex adjustment mechanisms on both the supply and demand side, serve the interests of those whom they are intended to help."

Reform of the federal family allowance plan was too long coming, said the council. Of all social programs, with the exception of the old age pension, it was the one least likely to interfere with the workings of the labor market.

But the new family allowance plan should have been applied "more gradually," said the council.

A process of economic-policy consultation, or "concertation" aimed at better co-ordination between the different levels of government and between government and private industry, was urged by the economic body.

It was also published an updated set of economic targets for the 1973-76 period. They represent the 28-member council's view of what kind of economic progress would be reasonable and attainable in Canada over the next three years.

They call for average annual gains of six per cent in real output growth, sharp gains in employment, a continuation of recent productivity increases and price performance in line with that of Canada's major trading partners.

While serving as medium-term objectives for economic performance the council envisages the indicators as providing a frame-work for assessments of economic developments. They also provide a base for policy recommendations and a way to pursue better co-ordination of decision-making in government and industry.

This latter is an old goal that has never realized, said the council, because "not the will, but the mechanism was lacking."

To start the process — "not with much hope that it will succeed immediately, but at least to begin trying" — the council recommended three steps. They are:

1 — Federal-provincial governments should establish for themselves and the government sector, one or more indicators of the desirable level of increase in public expenditures for a three-year period. This would be a bit first step towards "formal harmonization of policies . . . indispensable to achievement of national economic targets."

2 — An annual national economic conference should be held where senior businessmen, union leaders and others would assess various industry prospects within the framework of the national indicators. The council has organized the first such conference for Montreal on Dec. 12 to 14.

3—Parliament should support these efforts by "strengthening its capacity to participate in establishing national priorities for the medium-and long term." The council also recommended the Commons assign to a committee the task of preparing a period review of Canada's over-all economic situation in light of the national economic targets.

With regard to inflation the council recommended a new economic indicator that would weigh Canadian inflation against consumer-price changes in the United States, Britain, West Germany, France, Italy and Japan. The aim is to shift from an absolute to a relative measure of inflation because Canada cannot effectively insulate itself from major price changes abroad, said the council.

Meantime the council recommended the following settings for economic-policy levers:

A —The present expansionary posture of the government sector (municipal, provincial and federal) is about right, and compatible with attainment of the national economic targets. But it warned there should be no further stimulation of the economy, because this would "tend to aggravate inflationary pressures, while not necessarily bringing about an appreciable reduction in the number of unemployed."

B —The Canadian dollar should continue to float on the international exchange market "at least until such time as the stability of the international monetary system is reestablished — probably throughout the 1973-75 period or even longer."

C —The recent trend towards "moderation in the growth of Canada's money supply should be continued." If market conditions put upward pressure on the exchange rate, it should be allowed to rise — but no more than two or three points over the mid-1973 level — since this would moderate the rate of price increases.

D —There should be no attempt to increase demand to speed up employment growth. However the "possibility of fiscal intervention at the regional level should be again examined." While the national unemployment rate has declined this year, the rate is still high in the Atlantic provinces, Quebec and British Columbia and "there is no reason to moderate economic expansion in these areas," said the council.

E —The rate of increase planned for government transfer payments to individuals, such as welfare payments, is too high and could bring about substantial tax increases that would be inflationary.

Writeoff Crash Survived

Two drivers today escaped serious injury in an accident that demolished both their cars on Pat Bay Highway and the Old East Saanich Road.

Saanich police placed total damage at $5,500 and said the cars, driven by Sylvanus Robbins, 23, of 6011 Old East Saanich Road and Edwin Hobbs, 44, of 2041 Swanson Place, were "write-offs."

Robbins was taken to Victoria General Hospital with head injuries and was treated and released. Hobbs was uninjured.

Police said the road was slippery, visibility was poor, and traffic heavy.

Operators Get 25%

OTTAWA (CP) — Bell Canada's 8,000 operators have voted to accept a new contract that will give them salary increases of more than 25 per cent over the next three years.

The contract provides for increases of 9.6 per cent over the first year, 9.5 per cent during the second year and six per cent in the third.

It is effective Nov. 23.

METAL SCULPTURES
GALBRAITH'S
CLOCK SHOPPE
762 YATES 383-9434

capital scene

Chief Murphy will speak on alcohol and drug counselling at a meeting of the Pacific Command Wives Club today at 8 p.m., in Building 37, Naden.

Operation Trackshoes will meet Saturday, Nov. 17, at 7:30 p.m., at No. 5, 738 Fort St.

University of Victoria biology seminar with Dr. Lisbeth Francis speaking on Aggressive Behavior of the West Coast Sea Anemone, Anthopleura Elegatissima, in Cunningham 1018, at 4 p.m., Monday Nov. 19.

The Soroptimist Club of Victoria will hold its bake sale Saturday, Nov. 17, in Shop Easy opposite the Oak Bay Theatre.

The Victoria Glass and Bottle Collectors Society will meet Monday, Nov. 19, at 7:30 p.m., in room 112 of the Privincial Museum.

The women's auxiliary to the George R. Pearkes clinic for handicapped children will hold its annual Christmas bazaar Saturday, Nov. 17 from 11 a.m. to 4 p.m. in Christ Church Cathedral gymnasium. Stalls will include Yule decorations, plants, ceramics, sewing, home baking, novelties, knitting, a doll stall and attic treasures. Refreshments will be served.

Chapter E. of the P.E.O. Sisterhood will hold its rummage and book sale Friday, Nov. 30, at 10 a.m., at Norway House, 1110 Hillside.

BY POPULAR DEMAND
The Victoria Symphony
BOX OFFICE
will be open
Mon. - Fri. 9 - 5
Sat. 10 - 4

A Victorian For Victoria
Ronald SPENCE
For Alderman
and Capital Regional Board
ON SATURDAY IN VICTORIA
SPENCE R. R. X
Inserted by Ronald Spence Committee

Diamond
"Cluster Rings"

Francis Jewellers is proud to offer a unique collection of fine quality cluster rings. The magnificent settings are designed to reflect the true beauty of these precious gems.

Diamond Cluster Rings
A total of 173 points with a centre diamond and 68 shoulder diamonds set in 18k white gold. $975

Diamond Cluster
Total 100 points consisting of 23 diamonds set in 14k yellow gold $800

Diamond Cluster
12 Diamonds in white gold. (Total 60 points) $450

3 Ruby and Diamond Cluster
Diamond 1 1-5 cut, pear diamond and round brilliant diamond set in white gold. (Total Ruby 340 points $6000

Emerald Cut Emerald
Emerald with 2 shoulder diamonds set in white gold (Diamonds 49 points, Emerald 70 points) $900

Sapphire and Diamond Ring
Centre sapphire of 86 points set with 12 shoulder diamonds (24 points) in yellow gold. $650

Convenient Budget Terms
8:30-5:30 Daily, Friday 8:30-9:00
F. W. FRANCIS LTD.
1684 Douglas Street Phone 384-7611
Free Parking in Fisgard Civic Parkade

Exciting Teak Furniture

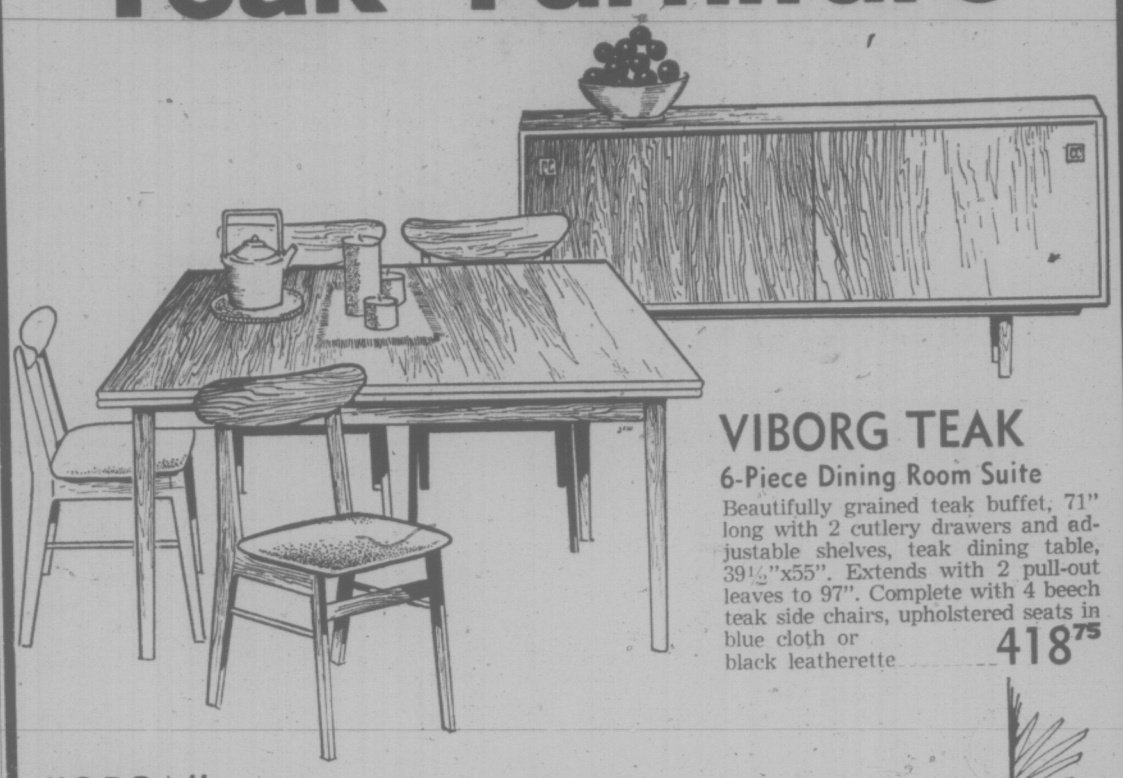

VIBORG TEAK
6-Piece Dining Room Suite
Beautifully grained teak buffet, 71" long with 2 cutlery drawers and adjustable shelves, teak dining table, 39½"x55". Extends with 2 pull-out leaves to 97". Complete with 4 beech teak side chairs, upholstered seats in blue cloth or black leatherette 418.75

"ORSA"
A functional sturdy 5-piece dinette suite. Simple straight forward lines so well known in Scandinavian design plus the warmth of natural wood. Teak kinette table 32" x 48" extends to 84" with two pull out leaves. With four teak chairs 191.75

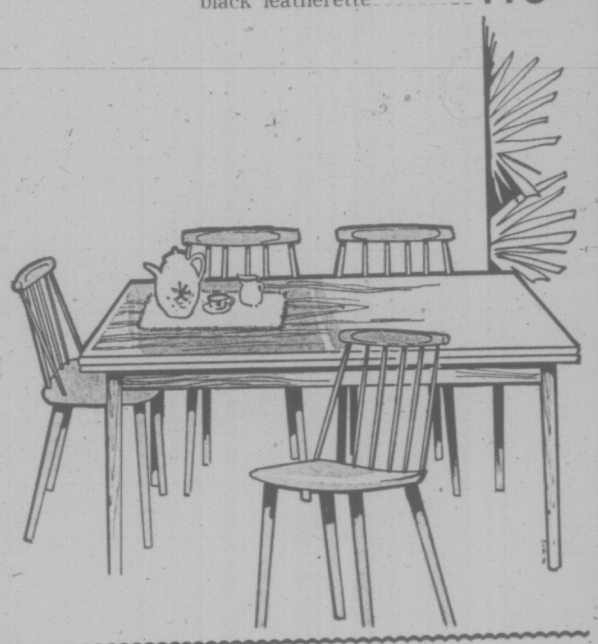

"SANDO"
6-Piece Teak Dining Room Suite
Elegance at a low price. Designed for intimate dining. Right size for small apartment dining areas. Teak buffet, 71" long with 4 drawers and adjustable shelves. Teak dining table, 35¼"x57". Extends with 2 self-storing leaves to 98", plus 4 beautiful high-back chairs with black leatherette seats. Complete only 467.80

"TULLA & NELLE"
Dinette furniture from Norway. It is very sturdy and easy to care for. Comes in beech wood stained Red, Blue, Green, Brown or Walnut. In four different sizes to fit any dinette area.
A. 27" x 27" with two 9½" pull out extended leaves 79.95
B. 32" x 32" with two 12" pull out extension leaves 99.95
C. 27" x 30" with two 12" pull out extension leaves 89.95
D. 45" x 30" with two 12" pull out extension leaves 99.95
E. Round 40" in Diameter with one 12" self storing leaf 119.95
Matching chairs 21.95

"TULLA"
5-Piece Dining Room Suite
Table 27"x30" with two pull out leaves extends to 54", plus 4 matching chairs. 177.95

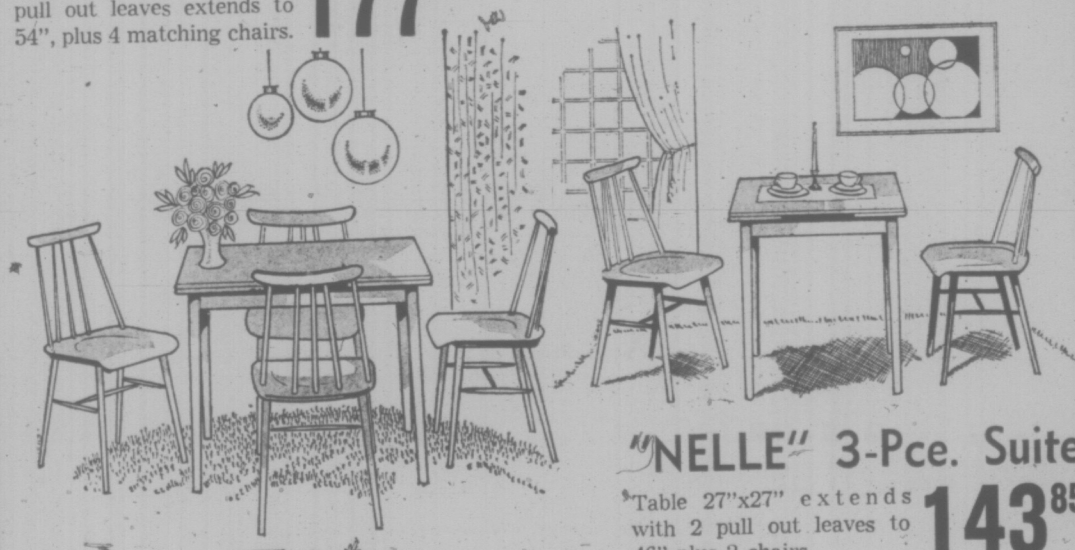

"NELLE" 3-Pce. Suite
Table 27"x27" extends with 2 pull out leaves to 46" plus 2 chairs 143.85

"MARI"
Double pedestal desk in teak or walnut with file drawer and four shallow drawers, top drawers with lock, 59" x 27½" 219.95

"BERIT"
Single pedestal desk in teak or walnut with 3 top drawers, top drawer locks. Size 43"x25". 119.95

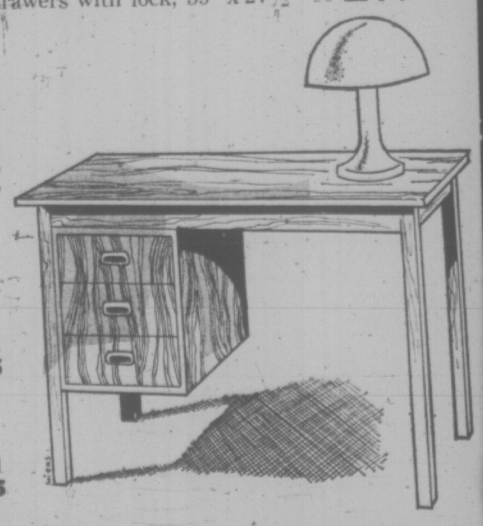

"METTE"
Single pedestal desk with three drawers in teak or walnut complete with 20" extension leaf size 38⅜" x 23⅝" with extension leaf—23⅝x59 139.95

BOOKCASES
Teak book case 35"x76"x11 with adjustable shelves 119.95
Teak bookcase 24"x76"x11 with adjustable shelves 99.95

BEAUTIFUL ROUND TEAK COFFEE TABLE
37½" in Diameter
Imported from Sweden Only 119.95

New selection of high back swivel chairs have arrived from Sweden. Very comfortable and lots of colors.
Priced from 149.95

737 Yates Street Downtown 382-5111
STANDARD FURNITURE

Victoria Times

THURSDAY, NOVEMBER 15, 1973

GORDON BELL
Managing Editor

STUART UNDERHILL
Publisher

BRIAN TOBIN
Editor

Out of the Frying Pan

In its tenth annual review the Economic Council of Canada has issued a warning that anyone can understand. It says that government spending in the form of payments to individuals — through welfare and other such channels — is growing so rapidly that it will inevitably lead to massive tax increases. These will have an inflationary effect and so augment the problem which the welfare payments are designed to solve.

In the more formal language of the Economic Council, the "transfer payments," meaning redistribution of incomes through government allotments from tax money, could "reach a level at which they would no longer, as a result of complex adjustment mechanisms on both the supply and the demand side, serve the interests of those whom they are intended to help."

One of the problems is that welfare payments, pension payments and similar income for individuals, are unproductive. They add greatly, under present-day programs, to the purchasing power of the public, but they are unmatched by productivity that would help to keep prices on an even level. Thus, they serve to increase inflation and tend to defeat their purpose.

On the other side of the inflationary spiral, the rising tax deductions cut into the workers' take-home pay and encourage demands for higher returns. This again, as a major component in production costs, is also inflationary.

The federal government's attitude of late has been that there is little point in fighting inflation through drastic measures, since much of the effect is imposed on us from abroad. The alternative has been to try to make the impact of inflation more comfortable to live with — in the form of pension and welfare payments adjusted to annual inflation increases, and similar measures. It is difficult to say which is the more valid approach, since the anti-inflationary devices tried in some countries have apparently had little permanent effect.

But obviously, the higher incomes—higher prices—higher incomes syndrome can hardly continue indefinitely. One economist predicts that within a few years, at present inflation rates, the load of groceries that costs $100 today will cost $1,000. What this scale of development would do to persons on incomes that are not very responsive to inflation needs no emphasis.

The Economic Council recommends, as one phase of protection, that the government programs of welfare, old age security, family allowances and similar cash outlays — which increased by 18.4 per cent in 1971 and 19.3 per cent in 1972 — should be curbed to avoid an anticipated 21 per cent increase in 1974. That would represent a dollar increase of $2.4 billion, half of it attributable to the new family allowance plan.

The Council urges an annual growth limited to 11.2 per cent for such payments, but foresees many difficulties in achieving this. The alternatives will be to cut down on government spending in other fields, or raise taxes. With a knowledge of governments, the Council says, there can be little doubt which course will be followed.

Less Bluster and More Candor

Transport Minister Robert Strachan has been cleared of charges that he lied to the legislature concerning authorization of a ferry management study. The charge arose when Bob McClelland (SC — Langley) said the transport minister had authorized a ferry management study. Mr. Strachan said he had not approved the study.

As it turned out B.C. Ferry officials had commissioned the study and asked for Mr. Strachan's approval in a letter dated October 12. The minister ignored the letter and says he did not find out about the study until October 31, when he received a memo from his executive assistant, in response to another letter from ferry officials.

The dispute is history now, and in its wake the public will hope that Mr. Strachan finds more time to answer letters in the future. It also seems curious that senior civil servants and ministers of the crown working in the same area cannot pick up the phone to discuss mutual concerns. Is the relationship between the ferry authority and the responsible minister so distant that either party can only communicate by formal letter?

In more general terms, the charges arose during question period — a bit of parliamentary procedure which the NDP government brought in. Yet it is the same NDP cabinet that sometimes can't field the often embarrassing opposition questions. Several times during the preceding session government ministers had blustered their way through, or evaded pointed opposition questions.

That is all part of the political game but a loyal opposition will keep asking the same questions, and in future sessions they should expect candid answers. Still, the government has a chance to prove its good faith. Forty one unanswered opposition queries remained on the order paper when the House was prorogued. In the next few months the government should be able to come up with all the answers.

HAROLD GREER

Laundered Money—and News

TORONTO — It's been quite a while since the Ontario government favored us with its song and dance routine on organized crime and it is a pleasure to report, now that it's back, that the old acts are still the best.

The players have changed somewhat since the last time but the scenario is still the same. First, strange goings-on are reported in the media, usually because frustrated police officers have decided to talk to the press.

Whereupon, on cue, the government goes into its act. The Minister of Justice sings a slow ditty on the theme of yes-we-have-no-Mafia-here. The Attorney-General joins him briefly for a chorus of vigilant-ever-vigilant. And the Solicitor-General, or the Lord High Policeman as he is sometimes called, does a soft-shoe shuffle to the tune of mum's-the-word.

Cruel Miscasting

The last time the act played these parts, Allan Lawrence, now of the Ottawa stage, was Minister of Justice and it was a case of cruel miscasting. Mr. Lawrence had fantasies of crime-busting and he couldn't quite muster the air of slow-footed complacency which the role requires. The plot then had to do with organized crime in the construction industry, and despite Mr. Lawrence's best efforts to talk it away, a public inquiry eventually had to be set up, as a result of which it has been disclosed that there is more organized crime in the construction industry than you can shake a stick at.

This time the plot concerns the activities of the Detroit mob in the Toronto area. According to the Financial Post, there is (amongst other things) a prominent Toronto lawyer-businessman who is "laundering" the Detroit Mafia's ill-gotten money by investing it in legitimate businesses here. As a sub-plot to this, the Metro Toronto Chief of Police, Harold Adamson, has asserted on television that organized crime has infiltrated the licensed liquor outlets and related businesses in Toronto and elsewhere in the province.

Mr. George Kerr is now playing the part of Minister of Justice and he acquits himself admirably, mixing a genuine dullness with a convincing ignorance to produce just the right note of blind incompetence.

He wasn't aware of any infiltration by organized crime into licensed premises, Mr. Kerr said, but if any such infiltration was taking place, he was sure the police are aware of it. As for the Financial Post report, it struck him as "allegations based on hearsay" in which the main complaint seemed to be the federal government's lax immigration laws that allow these undesirables to commute between the United States and Ontario.

If Mr. Kerr is good as Minister of

JOHN YAREMKO
. . . leave an inference

Justice, John Yaremko's performance as Solicitor-General is simply superb. No one can possibly be as dumb as Mr. Yaremko pretends to be, but he has you believing him right from his opening lines. His number "On Top of the Matter"—taken from his speech in which he "assures the people of the province of Ontario" that the police are "very much aware of the matter" and are, in fact, "on top of the matter"—is positively a tour de force.

Consider, for example, the stanza in which he explains why he cannot reveal what action, if any, is being taken against the lawyer-businessman who is "laundering" Mafia money:

"There may come a time, Mr. Speaker, when the Solicitor-General will have to take the position that to continue to say that something is not in the public interest to disclose that perhaps there may come a time when the Solicitor-General will have to disclose certain things in order that the public themselves may be aware of what the Ontario Provincial Police are doing in this field.

"The matter of criminal intelligence is a very difficult one and is one which has in the public interest been reserved. Now there may come a time, there may come a time when certain aspects, without going into specifics, may have to be revealed. I do not think that presently is the time."

For an encore, Mr. Yaremko does a colloquy with reporters outside the Legislature. This can vary from performance to performance but the following gives the flavor.

Q. It's not a crime, is it, to "launder" Mafia money, that is, to invest it in legitimate business? Then why not say who this lawyer is?

A. That would be guilt by association, it would leave an inference.

Q. But isn't he guilty of association, if he is laundering Mafia money? Do you approve of laundering? Why not expose him?

Police Watch

A. It would be unfair to identify him unless he breaks the law. Under our system, a person is only guilty of something if he is found to have broken the law.

Q. Then what can the police do, except sit and watch?

A. That's exactly it: they sit and watch. And these people, knowing the police are watching, will either take their money elsewhere or get themselves involved here to the degree where they will commit some act that will lead to prosecution.

Q. But how are legitimate businessmen to be warned against laundered Mafia money?

A. They must be alerted. They are alerted by newspaper articles.

Q. But how are they to be alerted if you won't say who this man is?

A. That would be guilt by association, it would leave an inference . . .

BRUCE HUTCHISON

Even the Experts Don't Agree

WASHINGTON — Seen at first hand, in its physical dimensions, its furious energies and its daily avalanche of consumer goods, the United States economy is a staggering spectacle. Measured in abstract mathematical statistics, it is unlike any other achievement of man, in any time or place.

Viewed from Canada, as both a market and a supplier, it is, of course, by far the largest external factor in our nation's economic life, an absolutely essential ingredient of its prosperity.

If all this seems obvious, unalterable, almost a law of nature, the immediate and, more important, the long-term prospects of the world's most successful production apparatus certainly are not.

When a few little Arab sheikdoms can disrupt the gears of such a mighty machine, its brittleness, vulnerability and dependence on forces outside its own control suddenly appear to mock the statesmen, the buinessmen and the economists. The same is true of every modern industrial system in the world, even the Russian, and especially the Canadian.

No Reliable Answer

Apart from these facts, as basic as they are often ignored, what is actually happening in the American economy today and how does it affect Canada? To those questions, when put to some of the leading economists inside and outside the official Washington establishment, there is no reliable answer. Or perhaps it would be more accurate to say that there are as many answers as questions, and economists.

But leaving aside the constantly changing statistics, the official line or conventional wisdom (until the Middle East explosion, at any rate), can be thus roughly summarized:

After a year of growth surpassing earlier forecasts, and an inflation about twice as bad as the experts predicted, the economy will keep growing at a reduced but high rate in 1974, barring some unforeseen accident. Inflation will subside, but not very much. Employment will rise marginally but not intolerably. There will be no serious recession, only a readjustment of some unspecified sort, or what the experts call a soft landing after the dizzy space flight of the boom.

To be sure, the official line is not necessarily accepted outside the establishment. Indeed, it is flatly rejected as mere political soothing syrup and graveyard whistling by many economists who have no stake in the Nixon government's survival. To such dissenters something worse than a painless read-

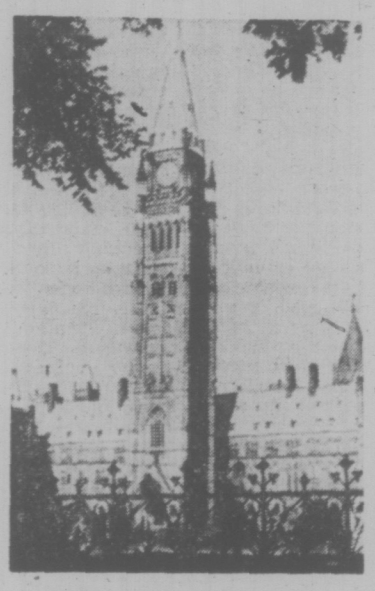

No Government Prepared

justment appears inevitable next year, and their alarm finds its latest confirmation in the energy crisis.

Between these opposite views, a Canadian reporter can venture no judgment. In any case, looking beyond the immediate prospects, the reporter was mainly concerned with a question sure to outlast the oil shortage and cold winter: Can the inflationary joy-ride continue indefinitely, without disaster, at anything like its current rate?

Here again the expert answers are in almost grotesque contradiction, but undoubtedly the perpetual debasement of money is becoming more and more accepted as the wave of the future, the normal way of life.

To take a startling exhibit in this bland theory, one of the greatest figures in the business, a figure of worldwide reputation and a lifelong sound-money man, came back from a world tour not long ago to report that no government, anywhere, was truly prepared to forestall the steady destruction of currencies (as obviously the fragile Canadian government is not).

Discounting these alarms, another man, of equal stature, assured me that the economic system, and the average American family, could live comfortably, and permanently, with an annual inflation rate of four or five per cent, though it would be ruinous to some sectors of society, above all the old and their life savings.

Savers Expendable

According to this brutal (and as I happen to think, totally unsound) proposition, the nation's savers, whose work and thrift built the economy from the beginning, are expendable. If so, there must be something gravely wrong with the morals if not the economics of the system, or more likely both.

However one regards the thesis of perpetual and profitable inflation, it needs some refinement when applied to Canada, where the government, like its counterpart in Washington, has never yet grappled with the basic problem, and in the Canadian case never will if it can possibly be disguised and avoided, at least until the next election is safely past.

A final report from Washington must try to refine the thesis in continental terms and, with it, a fact much more important than economics. But in any aspect of a bewildering argument it should be remembered that the experts, by and large, have generally been wrong so far, and, on their record, are probably wrong now.

(Sixth of a series)

LETTERS FROM OUR READERS

Shortage and Waste

There is no real shortage of gasoline or any other form of energy in either Canada or the United States. The trouble is that the price is too low, like that of water, so the amount available gets wasted. Talking of voluntary restrictions is foolish, as it means that more is available for those who do not restrict themselves.

The simple way out of the whole problem is to put a tax of $1.00 to $2.00 on every gallon of gasoline and comparable energy, even electric power. You will then see instant co-operation. The buses and trains will, of course feel the extra load but people will co-operate everywhere. Rheostats will be all turned down a notch, storm windows put on promptly, attics checked for double insulation, a clamor for city-run garbage incinerators to provide cost-free power, and the general use of fluorescent lamps which cut electric consumption in two.

There will be no more overcrowded highways and parking lots, and we will be able to forget automobile exhaust pollution, in part because everyone is going to be sure that his car is running smoothly and giving optimum mileage.

How healthier our children will be when they have to walk or cycle to school. What a great saving there will be in new airport construction because fewer people will be flying here, there and everywhere.

The over-use of heat-wasting picture windows will cease unless there is a particularly fine view available, and double-glazing will give added comfort, noise restriction and less fuel waste.

The rich will be the first to feel the pinch with their large and numerous cars, over-large homes, and luxury travel.

Naturally, the government will be expected to reimburse the public for the extra taxation by removing the present sales tax or lowering income tax. — John L. Rimmington, 3372 Henderson Rd.

Repair Costs

At a time of ever rising prices, the place to stay away from must be the auto body shop. I had the misfortune to be involved in a traffic accident whereby the car received minor damage. A slight dent in one of the doors, a few scratches along its side, two strips of molding to be replaced.

The estimate given to me by one of the largest body shops in town is as following:

$22 for the two flimsy strips.

$20 for paint to paint two doors. (Good automotive paint sells for about $4.00 a quart retail).

12 hours for labor at $15 an hour, $180.

I find the cost of repairing the damage incredible, a rip-off out of all proportions which clearly explains the high cost of car insurance. I am very glad to see that our new provincial government had the foresight and guts to bring in government-run car insurance along with its own body shop. The government will then be able to compete with free enterprise. This is, we are told, what free enterprise wants.

I am sure that many of your readers had similar experiences and will with me applaud the decision made by our government. — "Concerned Citizen."

60 YEARS AGO

From the Times of November 15, 1913

The lecture hall of the First Congregation Church was crowded to capacity last evening for the entertaining programme arranged under the auspices of the Girl Guides and the Boy Scouts. The chair was taken by the Rev. Hermon Carson, with him on the platform being Colonel Cunliffe, district commissioner of the Victoria Boy Scouts, and Rev. the Hon. T. R. Henage, provincial secretary of the Boy Scouts. The Victoria symphony under the conductorship of G. D'Arnould, was out in full force, and the several numbers provided by them were much appreciated, particularly the opening selection, a march composed by the conductor himself. The church organist, Mr. Davis, also contributed much appreciated pianoforte numbers to the program, and provided some of the music for the marches and drills.

VICTORIA TIMES, established 1884, is published every afternoon except Sunday by the Times Publishers, Limited, 2621 Douglas Street, Victoria, B.C. Second class mail registration No. 0625. All undelivered copies and notices of change of address to be sent to the above address. The Canadian Press is exclusively entitled to reprint the local news published herein.

You Can Beat Them . . . If You Don't Join Anything

By WILLIAM SAROYAN
The Nation

If you can't beat 'em, join 'em.

The slogan makes sense for desperados like politicians, businessmen and other hustlers. It is meaningless to people who neither need nor want other people to do some, most or all of their work, especially lawyers, accountants, tax experts, public relations experts, spies, detectives, ghost writers, procurers, false witnesses and similar trash.

I am not thinking of any fragmented portion of the national political, economic, social and ethical reality, I am thinking of the whole thing. The Americans in action.

What are they doing?

Well, of course all but about two per cent of them are carrying on in abject enslavement—and it may be that they are glad to, although nobody has gone to the trouble of documenting the truth about that.

These millions are far more cleverly and totally brain-washed than the people of Russia, and there is no comparison between the quality of identity of the Chinese and the lack of any order of definiteness in the identity of the American.

The Chinese knows he is not free in any irrelevant and meaningless way, which the American is. The Chinese loves the national (not international, not Marxist, not even Maoist) program in which he is involved because it has brought him the basic physical necessities and given him enormous spiritual wealth, like employment, hope, family and home.

The American has total freedom to do nothing except join. And he does. Even the long-haired young men who twenty years ago seemed to be refusers are in fact also joiners, not of one another and the program of escape but of the government—by making themselves charges of it. Sooner or later they all get groceries and cash and medicine and services from the government — because that's where it's at, as they like to put it.

Everybody joins, in fact, or is sent for, as I was as a drafted private in the Army in 1942, to tell a Major why I had not taken GI insurance. This nagging continued for two of the three years I was in the Army. I didn't take GI insurance because I had a choice. I was drafted because I didn't have a choice (although anybody knew that if anybody was willing to be clever about it, he could very definitely avoid being drafted).

Taxes are a constant call of joining. You pay them because everybody pays them, and because if you don't pay them you find yourself needing a lawyer, who is no real help—he looks up old things and tells you about them.

The people of this nation are not the government of this nation, but forget that, for the time being. The will of the people also does not exist except insofar as the people have joined—a political party, a workers' union or some other collective.

If the government were concerned about the people, it would have long ago noticed that everybody is up the creek, everybody is sick, everybody is the victim of everybody else and of that unidentifiable enormity called the government, vigorously supported by The Money—the manufacturers of automobiles, houses and appliances; and the operators of banks, and the other agencies of lending, or usury, a frightful sin to the people of the Old Testament.

All of this joining is constant and continuous, so that children are exposed and even encouraged to become exposed to television, which sets them up for joining before they have had a chance to even suspect that there might be an alternative.

What is the alternative?

Are the penitentiaries full of people who have refused to join?

On the contrary, crime is as much an act of joining as voting, buying any of the advertised products that deceive troubled people into believing that use of these products will make them different: deodorants, clothes, cars and a variety of other things, especially junk food.

The arts joined long ago, so there is no reason to look to writing, painting, sculpture, architecture, music, drama, dance and song for any restoration of balance, in which one man is one man, not one vote, and the supreme entity of the world—or absolutely nothing.

Let the reader think of anybody he has ever heard about in our society and time and let him see if he can truthfully say that the poor man didn't sell out long ago, be he billionaire, President, power or personality. If the satisfactions that come to these people are in fact rewarding to them, we must recognize more sharply than ever the pitiful destruction of a proper inner reality in human beings, and the success of the conspiracy to destroy the individual. For myself, I refused to join — except as I was drafted, and as I continue to pay the tax collector.

Now, eleven days into my 66th year, I find myself willing to say I do not consider the situation dire. Even though nothing is going on more abundantly than suicide. People are so near despair that it is necessary to provide them with free TV comedians of all kinds to get them to snap out of it enough to smile, or even to laugh, like a wild animal.

Nobody finds reality itself a joy — it must have the comfort of forgetfulness through loud and expert fantasy-comedy.

And who are the comedians? They are the fat, jittery, desperate, sometimes even vile people who are always in the most and worst interior trouble.

And the joiners, at their own funeral services on TV, watch and watch and listen and listen, as if soon the message would come through that would do it — restore them to a state in which they have at least half a chance.

The situation isn't dire only because we have the means to make the situation more dire than dire ever was until we experimented with the effect of nuclear fission in the form of a bomb dropped on a big city overcrowded with people — and suddenly somebody saw a horse that was skinless right where it stood, with a similar rider. And a small child went by in an arc luminous with strange and unacceptable death.

We all have the means now, and it hasn't done us any good at all, as we had imagined it might. We all hate and suspect one another, even as we meet and hug one another and smile and laugh and make little jokes and talk and talk about our fear and terror which we pretend is our longing for peace.

Well, forget that, too.

That's who we are, and that's the way we go.

But what we probably ought not to forget is that there is very definitely an alternative — for everybody.

And it is not accelerated suicide, after long trying and failing: a jump from the Golden Gate Bridge, a neat parlor hanging, a dreamy overdose of one or another of dozens of pills that are readily available everywhere, a shotgun blast into the mouth, or, more common than statistics are willing to show, the automobile accident — on purpose, unbeknownst to the driver.

What is this wonderful alternative?

It is quite simply not having the clutter of things, inside and outside.

Use daylight, to begin with, and after daylight ends, move around in the dark or in the littlest possible amount of light, either from the lights that are in the world, or from the lights of nature.

Cut out the noise of radio, television, phonograph, tape machine and conversation, unless (or until) everybody is talking softly and slowly.

Forget the automobile completely. Don't go, that's all. Go only where you can go either on foot or by bicycle. And use your eyes as you go. A tree is something far more fascinating to behold than any image on any television screen.

Eat less frequently and eat food that is food—that is to say vegetables, fruit in season, cheese and anything you like that isn't plastic or phony or full of trickery to keep it looking all right.

Wear easy clothes, and don't buy anything new at all. Nobody past the age of 20 hasn't got more clothes than he needs.

Don't phone anybody.

Write and mail a letter now and then to people you know who happen to be somewhere else.

Do whatever work you must as long as you must, but plan to get out of it as quickly as possible if it is not your work, if it has no meaning for you, if it doesn't make you feel alive and right and glad to do it.

Pay your taxes, but always protest to the poor slaves who work for the tax collector, for the sad and rather silly government, which has done nothing new in the 200 years it is going soon to celebrate: just pay 'em, and watch the government destroy itself in terror of being overthrown by an uprising from science fiction characters in comic strips.

Don't run to doctors or psychiatrists about every little symptom that comes along—it is perfectly in order for the symptom to come along, under the circumstances. If you can't change the circumstances, live with them, and learn to tolerate the unavoidable symptoms—the poor harassed millionaire doctor hasn't got any time for you anyway, and the psychiatrist needs the rest of your life, which is what you also want and need. Believe. Just believe—if only in the sun.

Take it easy. And don't join. Don't join anything.

Find out if it's worth your time and trouble to be who you are, and if it turns out that it is, then of course you are home free, and an incorruptible individual.

Spokesman for Big Oil

By DOUGLAS FISHER

OTTAWA — There are several indisputable realities in the Canadian oil crisis as we face the likelihood of an Eastern fuel shortage with contingency plans gone as far as the printing of ration coupons.

Now, and in the short-term, there is enough oil production in the country to take care of domestic needs, a problem is getting it to the Eastern consumer. The pipelines either run in the wrong directions or not far enough.

In the long-run, as Alvin Hamilton says, Canada has enough oil and gas for several hundred years domestic demand.

We are going to pay more for our heating oil and gasoline. The doubts really centre on how much more we will be paying after January.

•

Another reality is that our petroleum industry is almost entirely in the hands of seven multinational corporations, mostly American owned. Further, these corporations have been having unprecedented profits, at least uprecedented for recent years. That is, one can equate a period of shortage with a period of high profit for the oil corporations.

It is conventional wisdom now that the scape-goat in the present crisis in Canada and for our southern neighbor, Western Europe and Japan is the Middle East conflict and the injection into it by the Arab oil states of cuts in oil production.

This seems a bit odd for Canada because the chief supplier of oil for our Eastern market is Venezuela.

Another reality in the situation is as intrinsically difficult to comprehend as our federal system of government. The provinces own a domestic, mineral resource such as oil: In this case, it is and will be mostly Alberta oil. Yet trade in oil and gas and their by-products, whether it is international or between the provinces, is a responsibility of the government in Ottawa. Further, under residual powers in the constitution the federal government can go so far as the control, even to ownership, of the resource itself, if it felt it should, as it has done partially with uranium, another energy resource.

The human element in the crisis of use, as we the consumers and citizens watch it unfold, is primarily in the behavior of federal and provincial politicians, especially those in Alberta such as Lougheed and Getty and the solid band of Tory MPs from the province which sit in the Stanfield opposition in the House of Commons.

It is with Lougheed and the federal Albertans that one moves from reality to speculation. If he has ambitions to be prime minister why would he show such petulance? If they want electoral success soon, why would they question and assert such regional passion? Surely it helps open up rival exploitation in the East of an issue quite harmful to a national party on the rim of power.

The simplest way to interpret Premier Lougheed, one tends to conclude, is as a spokesman for Alberta and the oil corporations. His brother, D. D. Lougheed, is a vice-president of Imperial Oil. Last month D. D. and another man from Imperial presented a paper to the Royal Society of Canada pleading that oil companies need higher profits to undertake exploration.

This is his brother's line exactly. It was also sounded in the House at Ottawa by Peter Bawden, the Calgary MP, who is both an esteemed member of the Petroleum Club in Calgary and the owner of a health oil-drilling company. The oil corporations must have even higher profits, otherwise more oil and gas won't be found and huge developments such as the oil sands won't go ahead.

•

In the House, Alberta MP Joe Clark has demanded that John Turner take over from Macdonald in talking with Alberta. Steve Paproski, an Edmonton MP, voiced the suspicion that the export tax had been negotiated between Barrett of B.C. and Trudeau.

Meanwhile, Trudeau bluntly said the export tax which his government had introduced and then whacked higher, was imposed to give the treasury "a windfall profit that otherwise would have gone not to the people of Alberta but to the multinational corporations." Now that is as sharp and radical a confrontation as one can make with a premier who seems to equate the oil corporations and his provincial government.

LOUGHEED
. . . ambitions

The confrontation cannot rest at this stage, with these two positions: On the one side the Alberta government, the oil corporations, and seemingly the federal Progressive Conservative party, and on the other side, the Trudeau government.

If Lougheed cannot back off his position (and one can't see Trudeau throwing him face-savers) taking the initiative rests with the Prime Minister. The crassly obvious initiative, although it will shake the Trudeau cabinet, is to use the flooding revenues from the export tax to do something about the ownership of the Canadian oil industry.

Ships That We Can Do Without

The GLOBE AND MAIL
An Editorial

HMCS Algonquin, fourth and last of her line of DDH helicopter destroyers, has now been commissioned. She is swift, deadly and somewhat boxily bizarre with her midships hangar and split funnel — and also very expensive. With the three other DDHs (Iroquois, Huron and Athabaskan) the cost of this part of the Canadian Armed Forces afloat comes to well over $300 million, including helicopters, ammunition and spares. But the ships are, from a rational view of Canada's future defence needs, white elephants.

★ ★ ★

In the words of the last National Defence Review, the four destroyers "are designed primarily for sub-surface surveillance and control, but also have a vastly improved self-defence capability and the capability to support land operations. Their role can be adjusted to meet a combination of requirements, including area search, convoy protection, air defence and amphibious support. They are also highly effective in controlling and co-ordinating the activities or operational missions of other ships, aircraft and submarines."

Which is to say that they were conceived and developed, like the other nine helicopter destroyers, four destroyer escorts and two support ships deployed in the Atlantic, almost exclusively for a NATO war role. They are submarine-hunters, intended to operate on the high seas as part of an integrated NATO fleet.

★ ★ ★

They do, as the Review claims, provide "a physical demonstration of Canada's determination to maintain sovereignty off her shores and in ocean areas of interest to her." But only to a very limited degree in the comparative terms of a few ships and thousands of miles of coastline, and at a very high cost.

What Canada really needs now is a much larger number of much less sophisticated and smaller ships to patrol coastal waters effectively. These units are needed to protect fishing rights, to enforce pollution control measures, to support Canadian claims over territorial waters and, particularly in the Atlantic, the resources of the continental shelf.

★ ★ ★

We do not have these patrol vessels because so much defence expenditure was committed to the destroyer fleet. The four DDH ships were estimated in 1965 to cost $150 million. The final cost was more than double that figure at least partly because of the repeated design changes to keep up with the latest naval technology. Here, surely, is an example of blinkered defence planning.

The whole destroyer force was developed out of the defence-foreign policy concepts of the 1950s, when the cold war was at its height, Europe was the main danger area, and the Atlantic Alliance was the central defence strategy.

Although no government of the early 60s could have clearly foreseen the profound changes in world relationships that are coming about now, there was enough evidence in the latter half of the decade to require a thorough review of defence policy. One of the first moves of Prime Minister Pierre Trudeau's first government was in fact to order a foreign policy study, and this ultimately established the declining importance of NATO to Canada. Why then was the Defence Department allowed to go on refining and elaborating the DDH program at constantly increasing cost, particularly when an over-all ceiling on defence expenditure had been imposed?

★ ★ ★

No doubt the cost of cancelling the program at that stage would have been heavy. But the cost of going on with it will probably be much higher in the long run. We have four fine new ships whose normal service life will extend to the end of the next decade. They have used up money that should have been spent on the super coast guard that is the real need for the future. With its manpower ceiling, moreover, the navy is unable even to man its existing destroyer fleet, and is trying to sell four of the older ships, for scrap or whatever.

Two basic lessons emerge from this record. The first is that, when a government wants to bring about basic changes in foreign policy, it must follow through by reshaping defence planning, for the two are inextricably linked. The second is that Parliament must in future be more steadily and more closely watchful over what the generals in the defence department get up to, and what they are allowed to go on with.

Waiting for the Word

RUSSELL BAKER

What a weekend! Phone ringing constantly. Children dashing into the dining room just at dinner time to cry, "Daddy, Moscow's calling!" or, "Daddy, Key Biscayne's calling!"

Calls like those must be answered, of course. It would never do to send the children back to the phone with instructions to tell Moscow that daddy was just sitting down to dinner and could not be disturbed. And as for Key Biscayne, well . . .!

CBS was rather insistent. We had all anticipated they would be after we had seen Joseph Alsop on Dan Rather's evening news program Saturday evening. It gave us a start to hear that Alsop had indeed called for the President's resignation.

★

Although we had read his column in the paper Friday, seeing Alsop himself repeat it on CBS seemed to make it irrevocable. Then the other news of giants pronouncing came like thunderclaps in the night. The Denver Post, the Detroit News, The New York Times had all declared editorially. All were for resignation.

"Tell CBS daddy is busy reading Proust and cannot be disturbed," I instructed the children.

Moments later they were back. "CBS says it's vital," they reported. "Paris, London and Zurich say they must know immediately whether you will be for or against resignation."

"When I have something to announce, I will announce it." I finally told CBS it was a cold response to good colleagues in the news business, but sentiment must not be allowed to distort good judgment at times like these.

A rash decision by a newspaper columnist on an issue this grave might wipe out Wall Street. I could not afford to panic under pressure and announce a decision either for or against resignation which the world might soon regret. Fortunately, I have what it takes. And so, the tougher things got, the cooler I got.

"Moscow," I said, very cooly indeed, "I am far too busy reading a chap named Proust to give any attention to this resignation business just now. You will know in good time where I stand, and in the meantime I suggest you just keep cool and not worry too much yet about Alsop, The Denver Post, The Detroit News and The New York Times."

Actually, as cool as I was, I was in a panic. "Daddy's chicken," said one of the children. "He can't make the big decisions." They were put to bed instantly and sentenced to loss of three days of television privileges.

The Sunday papers and radio suffused the autumn sunlight with portents of doom.

Jack Anderson had been heard from. William F. Buckley Jr. had spoken in the Middle West, forecasting resignation in terms so moving that it was hard to see how the President could resist.

Moreover, James Reston's patience was nearing its end. Anthony Lewis was announced for resignation, and there was a rumor that Evans and Novak were nearing a decision. Possibly even Time magazine.

When Key Biscayne called, the voice was understandably gloomy. If Time came out for resignation, which it was to do Sunday evening, Key Biscayne said, it would cancel the whole impact of William Safire, who had just come out against resignation. What was needed at this critical moment, Key Biscayne went on, was a columnist with the courage to stand up and . . .

"Proust," I told Key Biscayne. "I am too busy reading Proust just now to decide the fate of the republic."

That was a truly cowardly reply, of course. There may have been important things to be gained from offering them a decision then and there to come out against resignation. But does one really dare say, "All right, I'll save your skin, but only on the promise you won't go after me with the tax boys."?

★

That seems so crass. Perhaps even criminal. How in the world do politicians muster the gall to make the deals they do? And being known afterwards as the person who wrote the decisive column against resignation would not be so easy to live with either. Would Joseph Alsop ever speak to such a man again?

This is not an easy position. One wrong phrase, and it could be curtains for civilization as we have known it, but fortunately, I am cool. If NBC phones tell them I am too busy with treacherous Albertine to settle the Presidential hash right now.

If the bottom of your electric kettle looks like this, we might want it back.

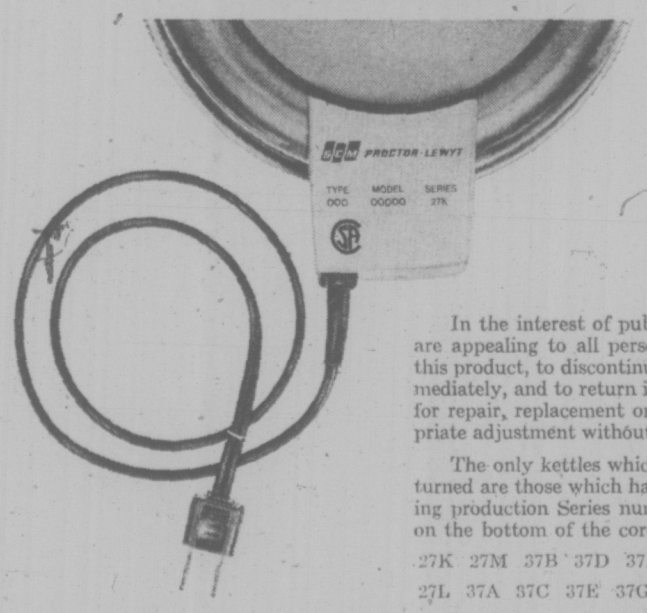

Certain electric kettles manufactured and sold under the brand names of "Proctor-Silex", "Citation", "Silex", "Lifelong" and the brand names of retail chains, Zellers "Bradford" and Eaton's "Viking," could be hazardous under certain conditions.

While these kettles met nationally specified safety standards during and after manufacture, a potential shock hazard was discovered by our company in recent laboratory tests.

In the interest of public safety, we are appealing to all persons who have this product, to discontinue using it immediately, and to return it immediately for repair, replacement or other appropriate adjustment without charge.

The only kettles which must be returned are those which have the following production Series number stamped on the bottom of the cord outlet base:

27K 27M 37B 37D 37F 37H 37K
27L 37A 37C 37E 37G 37J Repl.

If you have a kettle bearing one of these production series numbers, we ask that you return it to us by mail as quickly as possible. Simply clip the label below and paste it or tape it securely on the package containing your kettle. It is not necessary to register and insure the package.

We deeply regret any inconvenience resulting from this recall.

SCM PROCTOR-LEWYT
DIVISION OF SCM (CANADA) LIMITED

Parcel Post Postage Guaranteed
Postage will be paid by:

To: Kettle Return,
P. O. Box 1630, Picton, Ontario.

Canada Post Postes Canada 32193

SENDER:
NAME _____
ADDRESS _____
CITY _____ *PROV.* _____
PHONE NUMBER _____

This announcement is made in the interest of public safety by Proctor-Lewyt Division of SCM (Canada) Limited.

TORONTO MARKET TRADING

Distributed by CP
Toronto Stock Exchange—Nov. 15

Complete tabulation of Thursday transactions. Quotations in cents unless marked $. z—Odd lot, xd—Ex-dividend, xr—Ex-rights, xw — Ex-warrants. Net change is from previous board-lot closing sale.

Stock	Sales	High	Low	Close	Net Ch'ge
A—B					
Abitibi	11450	$13	12¼	12½	
Abitbi 7½p	75	$52	52	52	+ 1
Acklands	7550	$12⅜	12¼	12½	— ⅛
Acklnd 2p	200	$14½	14½	14½	— ¼
Acme Gas	500	12½	12½	12½	— 1
Acres Lt d	370	$12½	11¾	11¾	— ¾
Acres A pr	105	$43¾	43¾	43¾	+ ¼
Acres wt	620	190	175	190	+ 5
Adanac M	2000	38	35	35	— 5
A.G.F.M	300	390	390	390	
Agnico E	4100	500	490	500	
Agra Ind	1700	$12⅝	12	12⅝	+ ⅛
Akaitcho	9700	112	107	107	— 2
Albany	2050	86	83	86	+ 2
Alt East G	3800	770	755	770	+ 5
Alta Gas A	3814	$11¼	10⅞	10⅞	
Alcan	15915	$36⅞	35½	36¼	+ ⅛
Alcan pr	120	$24¾	24¾	24¾	+ ¼
Algo Cent	300	$15⅛	15	15	— ½
Algma	14560	$21¼	20¼	21	+ ⅜
Algon	1100	3$	495	495	—17
Alliance B	300	$8⅞	8½	8½	— ⅜
Alminex	3600	695	685	690	— 5
Alpa Ind	850	$9½	9	9½	+ ¼
Alum 4 pr	z75	$19⅜	19⅜	19⅜	
Alum 4½ p	100	$35	35	35	
Am Eagle	3000	95	90	90	— 5
A Leduc	13000	6	5	5	— 1
A Quasar P	1102	$14¼	14	14⅛	+ ⅛
Andres W	335	$25	24⅞	25	— ⅛
Anglo-cn	1780	$18¼	17	17½	— ½
Anglo-c pr	330	$24	23¼	24	+ ¾
Ang U Dev	1400	65	65	65	+ 4
Aquitaine	1392	$25	24⅝	24⅝	— ⅛
Args 250 p	z17	$32½	32½	32½	
Argus C pr	502	$13½	13⅜	13⅜	— ½
Args 260p	50	$33⅜	33⅜	33⅜	+ ½
Asama	12875	$14	13¼	14	+ ⅝
Asbestos	325	$19½	19¼	19½	
Ashland C	400	$13⅛	13	13	
Asoc Porc	z166	74	74	74	
Atco Ind	2030	$15¾	15¼	15¾	
Atlas Yk	2000	9	9	9	— 1
Ato Hard A	140	$10	10	10	
Avoca M	1000	70	70	70	+ 3
Bad Boy	800	$7⅝	7¼	7⅝	— ⅛
Bankeno	2300	675	650	675	+25
Bk Mtl	11178	$20⅛	19½	20	+ ½
Bk NS	10924	$38½	38¼	38⅜	+ ⅛
BCdn Nt	13176	$20	19¾	19¾	
Barex	1000	10	10	10	
Bartaco	1100	190	190	190	—10
Baton B	801	$9⅞	9¾	9¾	
Bay Mills	1100	58	8	8	— ¼
Beav rEng	200	$5¾	5¾	5¾	+ ⅛
Becker B p	650	435	425	435	
Belding L	z51	$9¼	9¼	9¼	
Beldng w	400	10	5	5	— 5
Bell Canad	8981	$41	40⅝	40¾	
Bell A pr	528	$45½	45	45½	
Bell B pr	200	$47¼	47	47	— ¼
Bell C pr	535	$31	30½	30½	— ¾
Bellm	4650	$15½	15¼	15⅜	+ ⅛
Biltmo A p	200	400	400	400	
Bl Hawk	2000	74	74	74	
Black P A	3975	56	5¾	5¾	+ ⅜
Blkwod A	1000	$5⅜	5¼	5¼	— ⅛
Block B	12450	330	305	320	+10
Bomac A	300	$6½	6½	6½	+ ½
Bombrder	2130	275	265	275	
Bonanza I	200	295	290	290	—10
Bunty	18991	73	65	73	+ 7
Bovis Cor	1715	210	210	210	
Bowater	100	385	385	385	—65
Bow Valy	2000	$33½	32¼	33½	+1⅛
Bow Vly pr	z20	$13⅛	13⅛	13⅛	
B PCan	10450	$14¼	13⅝	14	
Bralor Aes	3200	180	170	175	
Brama	339350	6¾	6	6⅜	+ ½
Brscn	12974	$19⅜	18⅝	19	
Brenda M	1850	825	820	825	
Brdg Tnk p	25	$40	40	40	
Brinco	8051	$5⅜	5¼	5⅜	+ ⅛
Br Am Bnk	100	$16½	16½	16½	— ⅛
BC Forest	1855	$22¼	22	22¼	+ ¼
BC Frest p	45	$40	40	40	
BC Sugar A	100	$19½	19½	19½	+ ½
BC Sugar p	100	515	15	15	+ ⅜
BC Phone	276	554	53¼	53½	— ¼
BCPh 4⅜ p	100	553½	53¼	53½	
BCPh 4¾ p	z18	$58½	58½	58½	
BCPh 1956	50	558	58	58	—1¼
BCPh 5.15	z10	$62½	62½	62½	
BCPh 6 pr	35	574	74	74	+ ¾
BCP 7.04 p	200	$22⅜	22⅜	22⅜	+ ⅛
Broul R	2000	40	40	40	
Brunsk	21955	560	530	560	+20
Budd Auto	2000	$11⅞	11¼	11⅞	+ ⅜
Budd A w	1305	700	670	685	+10
Burns Fds	2680	$16¼	15¾	16¼	
Bushnell	126	$9¼	9¼	9¼	
C—E					
Cad Dev	1550	$14⅛	14⅛	14⅛	+ ⅛
Cad Dev b p	175	$21	21	21	+ ½
CAE Ind	1475	$9½	9⅛	9½	+ ⅜
Cal Pow	646	$23⅛	23	23⅛	+ ⅛
Cal P 4p	95	555	55	55	
Cal P 4½ p	z10	558	58	58	
Cal P 5 p	65	$69¼	69	69	— 1
Cal P 5.40 p	z15	$88¼	87¾	88¼	
Cal P 7 p	55	594	94	94	
Calmor IB	5075	63	63	63	— 1
Calvrt Dle	300	210	200	200	—20
Calvert	5000	19	18	19	+ 1
Canr Mine	1000	17	17	17	
Cambrldg	4615	$16	14¾	16	+ 1
Camfl	12350	840	820	835	+15
Cam Chib	4650	720	675	720	+30
Camp RL	500	$49½	49	49	— 1
Campau A	4800	$9⅛	8¾	9	
Campu 7p	380	$11	11	11	
Can Cem L	930	$13⅛	13	—13⅛	— ⅛
CCem r	84907	16	12	15	
CCem Lp	1100	$18¾	18½	18¾	+ ⅛
Can Malt A	25	529	29	29	
C Nor West	7600	770	760	770	—10
C Pakrs C	500	$24⅛	24⅛	24⅛	— ⅛
Can Perm	3975	$21¼	20½	21	— ⅜
CS Pete	24719	570	510	560	+35
CSPet w	19400	70	56	68	+ 6
CSL pr	220	475	475	475	
C Tung	2310	310	300	310	+10
C Bonanza	5600	170	165	170	
C Cabless	7451	$16½	16¼	16½	+ ⅛
C Cable w	300	360	355	360	
Cdn Can A	484	59¾	9⅝	9¾	+ ⅛
Cdn Cel	7350	56¾	6½	6¾	
dn Equty	200	$16	16	16	
C Ex Gas	8100	405	395	400	—10
C Found pr	z50	$10¾	10¾	10¾	
CGE pr	500	$27⅛	27	27	+ ⅛
C Invest	35	577	77	77	
C Homestd	7750	755	730	750	+20
CHydr	1750	$8⅜	8⅛	8¼	+ ⅛
C Inl B	11051	530	29¼	29¾	+ ½
C Ind Gas	2320	99⅜	9⅛	9⅜	+ ¼
CIL	2981	$18¼	18	18¼	— ¼
C Int Pow	200	$14	13¾	13¾	
C Manoir	840	395	380	390	
C Mal	35000	38	32	38	+ 5
C Marconi	800	365	350	360	
C Memorial	z75	340	340	340	
C Merrill	350	525	525	525	
C Occidental	5200	$12¾	12⅝	12⅝	— ⅛
C Pinve pr	6265	$33⅜	32	33	+ ½
CPin w	62800	365	310	350	+35
CP Ltd	18525	$16	15½	16	+ ½
CPL A p	430	$10¾	10¾	10¾	+ ⅛
C Reserve	3100	550	530	540	+ 5
Cdn Sup O	120	$56¾	56¾	56¾	
Cdn Tire	1426	$51¾	50	51¾	+1¾
Cdn Tire A	7042	$53⅞	51	53	+1¼
C Utilties	400	59	9¾	9¾	
C Util $1.25	900	$21⅛	21	21	— ⅜
CWN 5½ p	245	$13¼	13¼	13¼	— ½
Candel Oil	150	$11¼	11¼	11¼	+ ¼
Capit Div	1200	37	36	37	+ 1
Cara	765	57	7	7	— ¼
Carling	9909	440	430	430	—10
Carling A p	375	526	25¾	25¾	— ½
Carling B p	241	$31¼	31	31	— ¾
Carma D	3600	59¼	8¾	9¼	+ ½
Cassiar	250	$11⅞	11⅞	11⅞	+ ¼
Cassiay L	700	$5½	5½	5½	— ⅛
CC Yachts	1200	330	330	330	— 5
Celanese	11915	56	55⅝	5¾	+ ⅛
C 175 p	775	$20¾	20¾	20¾	
Ctl Fund A	1700	$8½	8½	8½	— ¼
CFCN	301	$8½	8½	8½	
Chmly	18000	325	305	320	+ 5
Chesvl	19500	20	15	16½	+ ½
Chm-K	108550	38	30	33½	+1½
Chib M	1300	40	40	40	
Chieftan D	3900	9½	11	11⅛	+ ¼
Chimo	500	103	103	103	
Chrom	500	150	150	150	
Chrys	29078	$19⅛	17⅝	18¾	+ ¾
CHUM	350	$8¾	8¾	8¾	— ¼
CHUM B	206	$11¼	11⅛	11⅛	+ ⅛
Clarcan	1000	345	340	340	— 5
Cocktield	220	$5¾	5¾	5¾	
Coldstm	975	260	260	260	—15
Coles Book	800	$7⅞	7½	7⅞	+ ⅜
Compr Ap	350	$12½	12½	12½	
Comb Met	2300	13½	13½	13½	— ½
Comnc	17773	$36¼	35¾	36⅛	+⅛
Com Cap	425	275	275	275	— 5
CH Inns	18175	59½	8¾	8¾	— ¾
Comtech	1800	360	350	355	+ 5
Conduits	600	57½	7¼	7¼	— ¼
Coniagas	2500	70	65	66	— 4
Conn Chm	750	56½	6½	6½	
Conn Bath	6160	$27⅞	27⅜	27⅞	+ ⅜
Con Bath hp	300	$18½	18¼	18¼	— ⅜
C Bath w	28050	290	245	280	+15
C Bath 68 w	4145	$15¾	13⅜	15½	+ ⅜
Con Bldg	1400	270	265	265	
Con Fardy	3700	95	88	95	+ 5
C Durm	36500	52	45	50	— 2
C Marben	900	91	91	91	+ 4
C Mrsm	60100	184	175	176	— 5
Cons Pipe	300	330	330	330	
C Rambler	2700	325	310	315	— 5
Con Textile	1150	385	360	370	—15
Con Distrib	5625	$19½	18¾	19	— ⅛
Cons Gas	2125	$16¼	16⅛	16¼	— ⅛
Con Glass	142	$9⅛	9⅛	9⅛	+ ⅛
Control F.	2100	200	195	195	+15
Conwest	300	485	475	475	—10
Cooper C	700	$12¼	12¼	12¼	— ¼
Coprcorp	5000	25	25	25	— ½
Cop Fields	500	140	140	140	
Corby vt	300	$19¾	19¾	19¾	— ¼
Corby B	300	$19½	19¼	19½	
Corna tind	3655	55	485	490	— 5
Cornat pr	100	$25½	25½	25½	
Corp Food	600	$5¼	5⅛	5⅛	
Coseka R	3211	275	260	275	+15
Costain R	900	$6¾	6⅝	6¾	— ⅛
Craigmt	4650	730	720	720	— 5
Crain R L	600	59¼	9¼	9¼	— ⅜
Crestbrk	1900	$10¼	9⅞	10¼	+ ¼
Crwn Life	331	577	75½	77	+ 1
Crwn Trst	1725	327	26	26	— 1
Crow Nest	562	$30	28⅞	30	+ 1
Crush Intl	100	$11	11	11	— ¼
Dawson D	400	58	7¾	8	
Debhld B p	z5	580	80	80	
Decca R	2360	660	650	650	
D Eldona	8711	42	40½	40½	—1½
Deltan Ltd	100	55¼	5¼	5¼	
Denison	2826	$47¼	46½	47¼	+ ⅛
Dicknsn	2800	305	300	300	—20
Discovry	1000	96	96	96	— 6
Dist tSeag	3460	$43	42⅛	42⅞	+ ⅜
Doman I	927	59⅜	9	9⅜	— ⅛
Dome	578	$100¾	100	100	— 1
Dome Pete	2805	$39	38¼	38⅞	+ ⅜
D Bridge	715	$37	37	37	
D Explor	4200	60	60	60	
Dofasco	5544	$30⅛	29⅞	30½	+ ¼
Dofasco p	50	570	70	70	
Dom Lime	400	59¾	9½	9¾	
Dom Store	3875	$14	13⅞	13⅞	— ⅛
D Textile	3390	59½	8¾	9¼	
Domtar	12405	$23¼	22¼	23¼	+ ⅝
Domtar pr	133	$14	14	14	
Donlee M	300	385	385	385	—15
Dover Ind	200	$11	11	11	— ¼
Dover pr	200	57	7	7	
DRG Ltd A	100	58½	8½	8½	
Dr Mc C A	100	$13⅜	13⅜	13⅜	— ¼
Dunde Pal	z166	42	42	42	
Dunrale	1000	23½	23½	23½	— ½
DU Pont	1050	$27¼	26⅝	26⅝	— ⅜
Dylex LA	1150	58	7¾	7¾	— ¼
Dynsty	16575	$12	11	12	+ ⅞
East Mal	700	350	345	350	
East Sull	937	258	252	252	— 6
Econ in v	400	$16⅞	16⅞	16⅞	— ⅛
E-L Fin	100	58⅜	8⅜	8⅜	—⅛
E-L Fin w	300	280	275	280	—10
Elect	13215	$11	10	11	
Electro K	1000	200	190	190	—10
Emco	100	$5¾	5¾	5¾	
Exquisite	200	275	270	275	
F—J					
Fairview	200	$21⅝	21½	21½	— ½
Falco C	15447	$13⅛	12⅝	13	— ⅛
Falcon	1164	$75¼	73¾	75	+ 1
Fed Ind Ltd	2050	$6½	6⅜	6½	
Fields S	2425	$16⅝	16	16⅝	+ ⅝
Finning T	8200	$12⅜	12¼	12¼	— ⅛
F Mar	5650	81	80	80	— 5
Foodex S	660	$7⅛	7	7⅛	+ ⅛
Ford Cnda	570	$87	85	86	— 4
Fort Reinc	z100	18	18	18	
F Seasons	600	$6¾	6⅝	6¾	
F Sea A pr	100	$9⅛	9⅛	9⅛	
Francana	4100	$12⅛	11⅝	11⅝	— ⅜
Fraser	z15	$23¼	23¼	23¼	
Frobex	3000	25	24	24	— 1
GH Steel	400	$6⅜	6⅜	6⅜	— ⅛
Ga zMetr	200	$5⅜	5⅜	5⅜	
Gen Baker	200	310	310	310	— 5
Gen Distrb	205	$11⅞	11⅞	11⅞	+ ¼
GMC	1331	556	55	56	+ 1
Genstar L	3641	948⅜	18	18⅜	+ ⅜
Gnstar L w	1400	575	550	575	+10
Gesco Dis	z5	$6⅜	6⅜	6⅜	
Gnt Masct	4975	290	270	290	+15
Gibral	15200	$12⅛	11¾	12⅛	+ ¼
Glendale	1900	$9¼	9¼	9¼	
Gold Crest	200	55	5	5	— ⅛
Goldund M	6500	90	85	87	— 3
Graft G	1050	$29	28½	29	— ½
Granb y	1400	$19	19	19	
Grandu c	300	355	355	355	
Granisle	z50	915	915	915	
Gt COilsds	3750	970	935	950	+60
GL Nickl	1000	260	250	260	+ 3
GL Paper	2260	$24	23½	24	— ¼
GL Pap w	520	780	775	780	—20
GN Capital	1600	56½	6¼	6½	+ ¼
Gr Plains	100	$28½	28½	28½	+ ¼
Gt W Life	25	562	62	62	—1½
Gt West S	8800	320	290	290	—25
Greb I B	400	$12¼	12	12	— ¾
Grey G	536	475	475	475	—25
Greyhnd C	3500	80	75	75	— 5
Greyhnd	2122	$17⅞	17⅜	17⅞	+ ⅜
GSW C 1B	100	55½	5½	5½	— ⅛
Guar Trst	2550	$11¼	11½	11¼	+ ¼
Guard Cap	4525	55½	5½	5½	
Gulf C	11184	$33¼	32⅞	32⅞	+ ¼
Halifax D	200	210	210	210	
Hambro C	6100	$6⅝	6½	6⅝	
H Group	500	7⅞ 75	77⅞	77⅞	— ⅛
Ham Tr	600	$11⅛	11	11	
Hardee	400	110	110	110	— 5
Hard Crp A	4350	$7	7	7	— ⅛
Harlequin	300	$15	14¾	14¾	— ⅜
Harris J S	800	$6¼	5½	5¾	— ½
Harveys F	2710	140	130	140	
Hawker S	1250	$5⅛	5	5⅛	
Hawker pr	25	$69	69	69	
Hays Dna	1000	$8¼	8⅛	8¼	
Highmont	300	160	160	160	
Hollinger	475	$47¼	46¾	47¼	+ ¾
Home A	6858	$53¼	51½	53⅛	+1⅛
Home B	500	$48	48	48	
Huston	15200	340	310	335	+20
Hoden DH	1150	$5½	5¼	5⅜	— ½
Huds Bay	3065	$27¼	26¼	27	+ ¼
H Bay Co	3250	$19⅝	19½	19½	— ⅛
HB Oil Gas	1865	$45	44	44⅝	+ ⅝
HB Oil G pr	50	$55¼	55¼	55¼	
Huron Eri	1055	$29¾	29¼	29¾	+ ½
Husky	11945	$27	26½	27	+ ⅜
Husky B pr	100	$42½	42½	42½	
Husky D w	6300	$11¼	10½	11¼	+ ¾
Husky E w	900	$12½	12	12½	+ ½
Hydra Ex	1000	27	26	26	— 1
Hy's Ltd	300	400	400	400	— 5
IAC	2350	$17½	17¼	17½	+ ¼
IAC 4½ p	z20	$62⅛	62⅛	62⅛	
IAC wt	300	575	570	570	— 5
Imasco	1900	$29¾	29¼	29½	
Imp Gen w	500	40	40	40	
Imp Life	20	$104	104	104	
Imp O	28110	$43¼	42⅜	43¼	+ ⅜
Indal Can	1112	$14	13½	13½	— ½
Indusmin	450	$10⅞	10½	10½	— ¼
Ind Adhes	28	$14⅜	14⅜	14⅜	
Inland Gas	1130	$9¾	9½	9½	— ⅛
Inter-City	1625	475	465	475	
Inter C B w	1000	305	300	300	—20
Intrmetco	500	485	485	485	+ 5
Int Bibis T	8500	12½	11½	12½	+ ½
IBM	262	$285	275⅛	283½	—1½
Int Mogul	2300	915	905	910	
Int Mogul A	100	$15⅜	15⅜	15⅜	
Inco	44337	$34¼	32¾	34	+ 1
Interpool	1275	574	13½	14	+ ⅛
Int Div	1100	245	245	245	— 5
Intpr Pipe	5011	$23¼	22¾	23	— ¼
Int Pipe w	2100	855	825	825	—35
Ipsco	3525	$14¼	14	14¼	
Inv Grp A	826	59½	9¼	9⅜	+ ⅛
Inv Grp 5 p	550	$21¼	20½	21	
Iron Bay T	400	370	365	370	— 5
Irwin T A	6550	55¼	5⅛	5⅛	— ⅜
Iso	12700	203	195	200	— 1
ITL Ind	300	350	350	350	+10
ITL Ind pr	100	512	12	12	— ⅜
IU Intl	5394	$23¼	22½	23¼	+ ¼
Ivaco Ind	2700	$10¾	10⅜	10¾	+ ⅛
IWC Com	901	240	230	230	— 5
Jannock	2881	56⅜	6⅜	6⅜	+ ⅛
Jannock D	775	56⅜	6½	6⅜	+ ⅛
Jannock 6 p	z11	568	67½	67½	
Jannock A	130	$13¾	13¾	13¾	+ ½
Jannock B	974	512	12¼	12⅜	
Jelex	7000	18	17	18	
Jore xLtd	5500	74	74	74	
Joutel	2000	37	37	37	— 2
K—N					
Kaiser	13040	$5⅜	5⅛	5¼	+⅛
Kaps Tran	1750	$5⅜	5½	5½	— ⅛
Keen Ind	1950	$12⅜	12	12½	+ ½
Keeprite B	725	59⅜	9¼	9⅜	+ ⅜
Kelly D A	200	$5⅛	5⅛	5⅛	
Kenfing	z50	5½	5½	5½	
Kerr Add	7502	$12½	12¼	12½	
KAnacon	2233	32	32	32	— 1
Kilembe	200	225	225	225	— 5
KT Mining	1500	6½	6½	6½	— ½
Koffler	3200	$6¼	5¾	6¼	+ ⅜
Koffler A p	1500	$9½	9⅜	9½	
Koffler w	1300	225	200	220	+20
Labatt A	10500	$25	24⅝	24⅞	— ¼
Labatt A p	1200	$25	24⅝	24⅝	— ¼
Lab Mkn	450	$48	47	47	— ½
Lacanex	1000	50	50	50	
Lacanex w	100	17	17	17	+ 1
Laidlaw T	6390	$10¾	10	10¾	+ ¾
Lakehead	1500	12	12	12	— 2
LOnt Cem	4750	430	405	430	+10
L Osu	2000	5	5	5	+ ½
L Shore	400	265	265	265	— 7
Lambda M	600	190	190	190	
Lamb M A	100	160	160	160	
La Vrndr	500	$6¾	6¾	6¾	— ⅛
La Vrndr A	100	$7½	7½	7½	— ¼
Laura Sec	309	$5⅞	5⅞	5⅞	— ⅛
Lau Fin	320	$11	11	11	
Lau F 2.00	z12	$25¼	25¼	25¼	
Leigh Inst	1120	$5⅜	5⅜	5⅜	+ ⅛
Leons Frn	2300	$12¼	12⅛	12⅛	— ⅛
Levy A pr	150	$5⅞	5⅞	5⅞	— ⅛
Life Inv	150	115	115	115	
Life Inv A	250	8	8	8	
Living w	876	555	500	515	—40
Lob Co A	498	$5⅜	5¼	5¼	— ⅛
Lob Co B	1200	$5⅜	5¼	5¼	— ⅛
Lob Co pr	285	$27½	27½	27½	
Lob G A pr	175	$16¾	16¾	16¾	
Loo GB pr	225	$17½	17½	17½	
Lochiel	7300	310	282	300	+14
Loeb M	1400	460	450	450	—10
Lost River	1250	270	265	265	— 5
Lytton M	650	142	142	142	
Maclarn A	595	531	31	31	— ½
Maclarn B	50	$30¾	30¾	30¾	— ¼
Mclan H A	525	512	11¾	12	+ ¼
MH Cable	201	$14⅛	14⅛	14⅛	+ ⅜
MB Ltd	8959	$35¼	34½	34⅝	— ⅛
Madeline	3750	495	480	495	+10
Madsen	3000	115	110	112	+ 2
Magna Int	200	59¾	9¾	9¾	— ⅛
Magnason	100	573¾	73¾	73¾	+ ¼
Magnetics	109	75	75	75	— 3
Maislin I	210	563¾	63¾	63¾	
Major H D	4400	370	370	370	—10
Man Bar	2500	58	52	58	+ 5
M Lf Gard	110	$29⅛	29⅛	29⅛	— ¼
M Lf Mills	500	522	21¾	22	+ ¾
Marcana	500	17	17	17	
Maritime	z105	$19½	19⅜	19½	
Markborb	8400	$16⅛	15¾	16⅛	+ ⅛
Martin	6500	20	19	19½	+ ½
Mas F	36042	$21¼	20⅜	21¼	— ½
Mattgmi	850	$34¾	34¾	34¾	+ ⅜
Mc Adam	2000	35	35	35	+ 1
Mc Intyre	3990	$56¼	56	56	—1¼
McLaghlin	925	$17⅜	17¼	17⅜	+ ⅛
Melton R E	100	350	350	350	
Mentor	5700	105	105	105	
MEPC	2400	$10¼	10	10¼	
MEPC D	100	519	19	19	— ½
MEPC w	2000	420	415	420	
Mercantil	1848	$21¼	21	21¼	+ ¼
Mercant r	3558	295	285	295	+15
Merland E	3500	205	200	205	+ 5
Meta Uran	2000	15	15	15	
Met Stores	120	$13¼	13¼	13¼	— ¼
Met Str 67 p	z50	$17½	17½	17½	
Mex LP pr	100	56	6	6	— ½
MICC	3362	$31½	31½	31½	— ¼
Microsyst	444443	$7¾	7½	7⅝	+
Microsys w	500	435	435	435	—15
Midrim	3070	19	18	19	+ 1
Milt Grou p	300	375	375	375	— 5
Mindamr	3134	440	425	440	+15
MLW Wpr	100	515	15	15	
Molson A	5781	$24¼	23¾	24	— ⅛
Molson B	200	$23½	23½	23½	— ½
Mon Inv	700	59¼	9¼	9¼	+ ¼
Monarc W	800	300	300	300	
Monenco	350	$10⅜	10⅜	10⅜	— ⅛
Moneta P	1000	49	49	49	+ 5
Mtl Trust	200	$19	19	19	— ½

VSE All Set To List Hong Kong, Japan Stocks

By AL FORREST
Times Business Editor

The Vancouver Stock Exchange expects to list at least one Hong Kong stock within a week and a number of Japanese issues within two months, board chairman Michael Ryan said today.

He has just returned from a three-week tour of Oriental finance houses.

Ryan said Hong Kong will be first because companies there have long been interested in interlisting.

"The Japanese had not really considered it until we went to Tokyo to discuss the proposal with them. Now they are interested and we expect they will move fairly quickly."

He said the Japanese have been making heavy direct investments in British Columbia companies but up to now had not been interested in small minority positions in public companies for investment purposes.

Ryan said that some North American exchange sooner or later would become active in Pacific Rim stocks and Vancouver was in an ideal position to become the main trading centre.

Listing of Japanese stocks would give British Columbians a chance to invest in the companies that are investing heavily in B.C., giving Canadians a piece of the action.

British Columbia stocks will not be listed on Japanese exchanges because of high capital requirements for listing but brokers in Tokyo will buy and sell the stocks directly.

One Japanese broker recently purchased 80,000 shares of Imperial Oil and sold them to his clients.

While Japanese issues will be listed on the VSE, brokers will act as wholesalers in the trading, rather than collect a commission.

Ryan said that because the Tokyo exchange is closed when the Vancouver exchange is open, and vice versa, Vancouver brokers would have to buy shares one day and sell the next.

"Their mark-up on average should be about the same as a regular commission. Sometimes they will lose and sometimes they will get a fairly good spread."

He said trading in Japanese and Hong Kong shares might be slow at first because it was a new experience but by spring business should be quite brisk.

Ryan headed an 18-member delegation from Vancouver on tour of exchanges in Tokyo, Osaka, Hong Kong and Singapore.

The fact-finding mission will become an annual event and next year Australia and other Pacific Rim points will be added to the itinerary.

The tour was a mixture of business and pleasure with receptions in all centres. At the same time some brokers obtained orders for Canadian securities while others bought Asian stocks in Hong Kong.

"It was very pleasant but a very exhausting trip. One problem we encountered was in automatically referring to the TSE as the Toronto Stock Exchange instead of the Tokyo Stock Exchange. We'll have to get used to that."

business

Silver Spring Mines

Silver Spring Mines Ltd. (N.P.L.) said it has received approval from the Vancouver Stock Exchange to buy the Cannon mill and mine at Iron Bridge, Ont.

Iron bridge is 60 miles from Sault Ste. Marie, on the north shore of Lake Huron.

James McDiarmid, Silver Spring president, said agreements are being made for the operation of other mines within an eight-mile radius of the 250-ton-day floatation mill.

Hobrough Ltd.

Hobrough Ltd. of Vancouver and Northway Survey Corp. Ltd. of Toronto, involved in aerial survey work and mapping, have announced they plan to merge.

Northway shareholders will receive 820,000 Hobrough shares. At the same time, Venturetek International Ltd. of Toronto will purchase between 100,000 and 350,000 shares of Hobrough stock issued to Northway shareholders. Venturetek now owns about 32 per cent of Hobrough.

Crown Zellerbach

Crown Zellerbach's acquisition of the assets of Rainier Manufacturing Co. of Rainier, Ore., with a $9 million stock swap, should be completed within 30 days, the company said.

D. S. Denman, a senior vice president of Crown Zellerbach, said the Rainier sawmill on the Columbia River has an annual capacity of 140 million board feet of lumber, 185 employees and annual sales of $23 million.

Delta Smelting

The Precious metals refining operation of Delta Smelting and Refining Co. Ltd. reports net profit of $83,355 or 12 cents a share for the year ended July 31, compared with a loss of $38,195 or 6.8 cents a share for the previous year.

Company president David Seed said the increased price of gold and silver was one factor in the company's profit.

American Motors

American Motors Corp. had its best earnings from operations in 13 years in the fiscal year ended Sept. 20, the auto firm reported.

AMC said earnings in the fiscal year, exclusive of extraordinary items, were $44.5 million or $1.65 a share, almost three times the previous year's profits of $16.5 million or 64 cents a share.

Net earnings for the year were $86 million including extraordinary credits of $41.5 million. Net earnings in the previous year were $30.2 million, including extraordinary credits of $13.7 million.

BONDS

WEDNESDAY

FEDERAL, PROVINCIAL	BID	ASK
Cdas 8 74	102	103
Do 5½ 75	97	98
Do 7 77	98	100
Do 6½ 79	96	97
Do 4½ 83	79½	80½
Prov of Ont 7¾ 97	92	95
Ont Hy 8 98	95	96
Prov Que 8 94	92	
Prov Nfld 8½ 94	95	
Wrld Bk 7¼ 79	94	97
CORPORATIONS		
AGT 8⅞ 92	92	95
BCF 9¾ 92	103	
BKB 9½ 83	99½	101½
Bell 8 80	97	
Do 8⅛ 94	92	94
B.C.Tel 6 84	80	
Do 8¼ 94	92	
Do 7⅞ 95	89	
Do 9⅝ 92	103	
CGT 8⅝ 93	97	99
CPH 8⅝ 92	97	100
GWS 8½ 93	80	85
GST 8 88	90	
HYO 8½ 91	95	98
IPL 8⅛ 93	93	95
LF 8½ 93	93	96
MTT 9¼ 90	100	
Nfld Tel 8⅝ 92	96	
RY 7½87	95	98
RTM 8⅝ 79	98	101
TrGr 9 93	96	99
WTC 8½ 93	94	98
WDAA 8¾ 93	98	100
WRP 9 91	97	
CONVERTIBLES		
Ackl 7½ 88	95	105
CGT 5½ 89	83	87
GST 6½ 92	132	
HBC 6 93	100	105
SCR 7¼ 88	95	99
WTC 7½ 91	94	96

EGG PRICES

	Pred.	Whlse.
Grade A large	70c	82c
Grade A medium	66	78
Grade A small	52	64

MUTUAL FUNDS

WEDNESDAY

	Bid	Ask						
			Dreyfus Inc	1069	1172	NW Eq	548	602
Acrofund	131	144	Dreyfus Intl	1107	1213	NW Cdn	559	614
All Cdn Cm	694	754	Eaton Viking	626	676	NW Gr	474	521
All Cdn Dv	736	800	Entarea Inv	637	700	Pac Comp	733	733
All Cdn Vn	373	465	Exe F Cda	648	710	Pac Diov	543	543
All Cdn 4000	498	532	Exe I Inv	150	—	Pac Res	333	333
All Cdn En	428	465	Gis Com	995	1093	Pac Ret	525	525
Amer Gr	527	579	Gis In	343	377	Pac US	368	368
Andreae Eq	550	601	Gr Eq	759	834	Pen Mut	876	876
Asso Inv	599	605	Guard Ente	95	105	P H N	1263	1288
Cnd Gr	589	647	Guard Gr	909	—	Plan Res	473	520
Canagex	1123	1214	Harvard Gr	617	617	Prin Gr	468	513
Cdn Gas En	1549	1702	Indust Eq	385	423	Princ Vent	243	267
Cdn Inv	514	564	Indust Gr	1076	1182	Prud Gr	669	732
Cdn Sec Gr	530	582	Inter Gr	569	625	Prov Mut	775	848
Cdn S A G	586	936	Inv Gr	1240	1356	Prov Stk	617	675
Cdn Trust	489	537	Inv Intl	653	715	Temp Gr	791	867
Capl Gr	1202	1230	Inv Jap	758	829	Timed Inv	826	—
Collec Mu	570	626	Inv Mut	574	627	United Acc	499	548
Com Intl	1413	1553	Mar Eq	314	343	United Amer	160	176
Com Intl L	359	395	Mu Accu	617	678	United Hor	215	236
Com Ven	674	741	Mu Bond	1051	1156	United Ve	303	333
Cor In	6537	700	Mu In	522	—	United Ve Ref	465	511
Cor In Sk	526	578	Natrusco	1619	1679	Uni Sav Eq	803	884
Domi Com	677	735	Nat Res	504	554	Xanadu Fund	350	350

LONDON Interim Listings

LONDON (CP) — Closing stock quotations in new pence unless pounds are indicated: Associated Brit Foods 49, Anglo Am of S. Africa 310, Babcock and Wilcox 85, Barlow Rand 222½, Bass Charrington 128¼, BICC 142, Blyvoor 380, Bowater 169, Brit Am Tob 255½, Brit Assets Trust 64½, Brit Leyland 22⅜, Brit Oxygen 50, Brit Petroleum 548¼, Broken Hill Prop 568, Burmah Oil 406½, Canadian Pac 820, Cast 77, Charter Cons 158, Cons Gold 192½, Courtaulds 133¾, Daggafontein 7, De Beers 307½, Distillers 150¾, Dunlop 70, F. S. Geduld 855, EMI 150, Gen Elec 138¾, Glaxo 404, Grand Metropolitan Hotels 93¼, Gr Univ Strs 220, Guest Keen 271½, Hawker Siddeley 348½, Hoover 421½, Hudson Bay 10 5-32, ICI 228, Imp Tob 79½, Judge 57, Kloof 632½, Marks and Spencer 245½, Metal Box 246½, Mim Holdings 170½, Phillips 720, Plessey 117, Poseidon 410, Rank A 395, Roan Consol 300, Rio Tinto-Zinc 216, Sel Trust 367½, Second Scott Inv 81, Shell T and T 235, Tanganyika 220½, Thomson 217½, Thorn 396½, Tube Investments 345, Ultramar 217½, Unilever 342½, Union Corp 268, Vaal Reef 11 9-16, Western Deep Level 780, Western Driefontein 17⅜, West Mines 111½, Woolworth 70½, W. Holding 16⅛, Zambiar Anglo 210½, Zambian Copper 52.

Bonds (in pounds): Brit Transport 46, Brit Cos 20⅞, Exchange 1976 87⅛, Treasury 08-12 and 48½, War Loan 29.

London Metals

LONDON (AP) — Closing metals bid-ask in pounds sterling a metric ton; silver in pence a troy ounce:

Copper — spot 950-954; futures 884-885.

Tin — spot 2,325 - 2,330; futures 2,332-2,333.

Zinc — spot 700-720; futures 600-601.

Zinc — spot 700 - 720; futures 600-601.

Silver — spot 117.3-117.6; 3 months 120.7 - 120.8.

Abaca	35		Kaza Cp	15	25
Abella R	4	8	Kelglen	6	7
Able Exp	3	4	Kelmng	23	29
Acaplo	16	19	Kendal		36
Adar Rs		15	Kerry M	70	75
Alakon	2	4	Kismet	14	16
Alberni	45	60	Komo Ex	3	7
Alvija	4	8	Laguna	75	80
Amalgm	1½	3	Lantern		48
Amber R	33	34	Leisure	32	35
Ang West	3	4	Lou Mex	50	60
Arc Res	14½	15	Low Val	4½	6
Arian Pa	31	35	Lucky St	6	
Aselo In	d6	7	Manox P	33	40
Athena	6	7	Matadr	31	35
Bart Mns	6	10	McLeod	28	29
Belmorl	10	12	Midnth	6½	14
Bev Cal	12	15	Milestn	22	23
Bill Goat	20	25	M Dorad	16	20
Bonnevl	17	25	Mt Hylnd	6	8
Boru Mn	12½	13	Nation L	5	
Brent E	50	54	N Denve r		29
Brwstr		12	Nomad	60	65
Buckey	17	18	Nthstr	16	20
Cairn M	5	10	N Tungst	10	13
Cametin		40	Nthwnd	14	15
Can Base	5	6	Olymp	25	33
Canwex	45	50	Panthr	25	30
Carolin	58	62	Pavette	13	16
Cedar C	120	1¼	Perry R	85	94
Chlngr	28	31	Petrwst	6	23
Channel	8	13	Princss	28	30
Chathm	18	24	Prism R	14	17
Coast In	35	36	Purcell	40	50
Colby M	130	135	QC Expl	8	10
Commd	4	7	Radiat	430	4½
Concord	11	13	Remar R	13	15
Conjur	9	10	Richwd	50	70
C Altal r	18		Rimrck	25	27
C Cleve	7	8	Rio Sierr	50	52
C Giant	36	40	Robina E	10	20
Corval R	12½	13½	Ryslo Sl	25	30
Coynex	63	65	Santa Sr	14	18
Cypress		37	Saraind	13	
Dawson	24	34	Silmnc	15	
Decade	10	30	Skyline	12	30
Donna	4	7	Sonesta	30	32
Dorchstr	4	9	Spirit E	7	8
Dorita	6	10	Starbd	25	34
Driftwd	27	32	Starlett	9	12
Envoy R	26½	33	Stellak	5	6½
Erin Ex	15½	16	Swim Lk	6	8
Fortune I	10	20	Tandem	95	1
Gary Mns	5½	9	Tanzill	6	10
Geoqst	1	130	Tapin Cp	20	50
Geo Dyn	29	35	Teknol	19	
Gr Prix	68	70	Thor Ex	126	134
Gt World	20		Tika R	14	18
Grndstr	35	36	Toronad	18	
Hertz In	25		Turnign		48
Highld Q	57	63	Triton In		85
Holbrg	6	10	Twin Rv	18½	25
Honda M	8	12	U Resch	50	75
Hope B	180	185	Univex	17	25
Hub Mn	10	17	Vanalta	16	23
Juniper	9	10	W Stand	9	10
Kandhr	46	48	Whipsw	8	

Calgary Stocks

WEDNESDAY

Stock	Sales	High	Low	Close	Ch'ge
INDUSTRIALS					
Texgulf	52925	529	27½	27¾	—1⅛
Int Nickel	36486	534½	32¾	33	—1¼
mp Oil	33294	544¼	42¾	42⅞	— ⅞
Alcan Alu	32644	537⅜	35⅞	36⅛	—1¼
Wstcst Tr	31293	518⅞	18	18¼	+ ⅝
MINES					
Chib Kay	106280	42	31½	32	—8
Bounty Ex	55330	74	66	66	+3
Multi Min	48000	88	72	74	—13
Rio Algom	45940	532	30½	30¾	—1¾
Obrien	39800	107	95	102	—6
Un Canso	46303	522	21¼	21¼	— ¾
OILS					
Petrol	32500	180	177	180	+3
Peyto	28200	680	650	650	—5
Calvert	22000	18	15	18	

DIVIDENDS

Dividends are quarterly unless otherwise noted.

Alpa Industries Ltd., 10 cents, initial, Jan. 25, record Jan. 11.

Falconbridge Copper Ltd., 20 cents, Dec. 28, record Dec. 7.

Louisiana Land and Exploration Co., 26 cents, U.S. funds, an increase of one cent, Dec. 14, record Nov. 30.

Niagara Wire Weaving Co. Ltd., 20 cents; Class B, 20 cents, both payable Jan. 2, record Dec. 6.

Northern Natural Gas Co., 67½ cents, U.S. funds, an increase of 2½ cents, Dec. 20, record Dec. 3.

Quebec Telephone, 28 cents; 6.20 per cent pfd., Series A, 23¼ cents; 4¾ per cent pfd., Series 1956, 23¾ cents; 7¾ per cent pfd., Series 1973, 38¾ cents, all payable Jan. 1, record Nov. 30.

Westburne International Industries Ltd., eight per cent pfd., series A, 50 cents, Jan. 1, record Dec. 14.

$ EXCHANGE

In Victoria today, purchase of U.S. funds in terms of Canadian dollar was .9960 by the Royal Bank with .9965 for cheques and .9860 for coins. Selling rates were 1.0065 for cheques and 1.0070 for cash.

MONTREAL (CP)—U.S. dollar in terms of Canadian funds at noon Thursday was down 11-100 at $0.99 93-100. Pound sterling was down 1 6-25 at $2.38 33-50.

In New York, the Canadian dollar was up 11-100 at $1.00 7-100. Pound sterling was down 9-10 at $2.38 9-10.

ANNOUNCEMENT

PREMIER CABLEVISION LIMITED

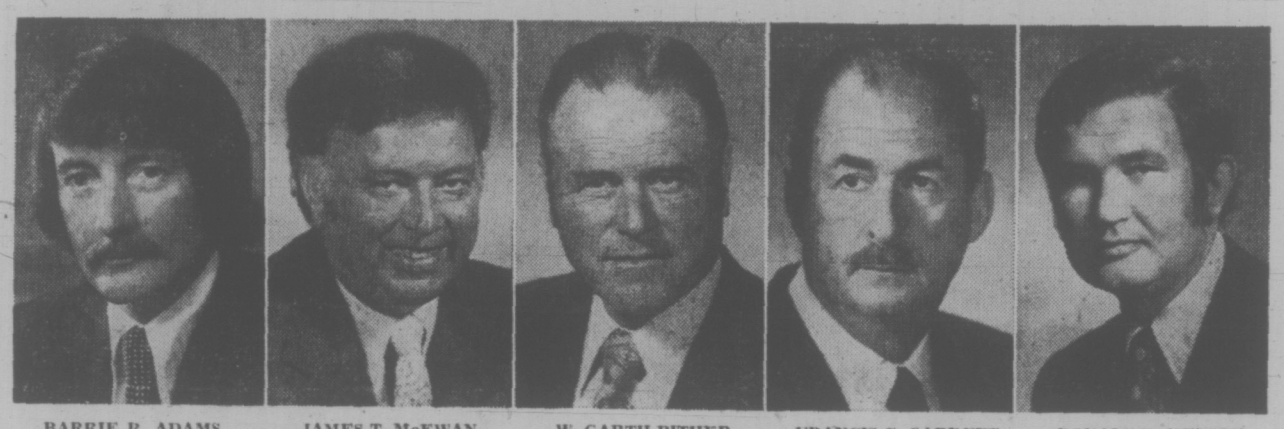

BARRIE R. ADAMS — JAMES T. McEWAN — W. GARTH PITHER — FRANCIS C. GARRETT — RONALD D. NELSON

Mr. B. J. Shepard, President of Premier Cablevision Limited, is pleased to announce the following appointments.

Mr. Barrie R. Adams, B.Com. LL.B., Vice-President and Secretary; Mr. James T. McEwan, Vice-President, Operations; Mr. W. Garth Pither, Vice-President, Engineering; Mr. Francis C. Garrett, Vice-President, Planning and Development; and Mr. Ronald D. C. Nelson, C.A., R.I.A., Chief Financial Officer, Treasurer.

As a leader in the cablevision industry, Premier Cablevision Limited operates Canadian Wirevision Limited, Coquitlam Cablevision Limited, and Victoria Cablevision Ltd., in British Columbia and York Cablevision Limited in Ontario. Premier also has interests in cable television outside of Canada, and has recently acquired the assets of Fred Welsh Antenna Systems, suppliers of equipment and services to the industry.

JAMES N. ANDERSON
Certified Hearing Aid Audiologist

Welcomes all his friends and customers to his new location on the 3rd floor of the Bay. Featured are world famous "Miracle Ear", Magic Ear" and "Clarifier" hearing aids by Dahlberg Electronics.

No charge to have your hearing tested. Have your present hearing aid serviced, repairs done on most makes. House calls accepted.

the Bay

HEARING AID SERVICE
385-1311 385-5414

THE BREAKWATER

2330 HARBOUR ROAD, SIDNEY B.C.

ONLY TWO LEFT

Victoria's Finest Waterfront Townhouses

OPEN TO VIEW FRI., SAT., 1:30 - 4:30

BUY NOW! EFFECTIVE DEC. 1 '73
PRICE INCREASES TO $55,000

It is a must that all boating folk view this boating oriented development. Just 16 units (2 left) nestled amongst the trees on Thumb Point, with wharfage at your back door. Where else can you view your boat from your home? Don't be one of those that are too late; make it a point to view these Deluxe Waterfront Condominium Townhouses now. Remember, they were designed with you, the boater, in mind. All this at just $53,896. And we will guarantee the sale of your present home. For further information or private viewing please call:

Pemberton, Holmes Ltd.

384-8124 JOHN F. COLWELL 592-9828

New Directors of Shell Canada Limited

Jacques de Billy, Q.C. — A. Davidson Dunton, C.C. — Louis Rasminsky, C.C., C.B.E.

Shell Canada Limited announces that at a recent special general meeting of shareholders an increase in the number of directors from eight to ten was sanctioned. Elected as new directors of the Company at the same meeting were Jacques de Billy, Q.C.; A. Davidson Dunton, C.C.; and Louis Rasminsky, C.C., C.B.E.

Mr. de Billy is a partner in the Quebec City law firm of Gagnon, de Billy, Cantin, Dionne and Martin. Mr. Dunton is a Professor and Director of the Institute of Canadian Studies at Carleton University, Ottawa, and formerly was President and Vice-Chancellor of the University. Mr. Rasminsky was formerly Governor of the Bank of Canada and President, Industrial Development Bank.

9% GUARANTEED INVESTMENT CERTIFICATES

interest paid quarterly, semi annually, annually or compounded to maturity

North West Trust COMPANY

717 Fort Street, Victoria, Phone 386-3534
Free Parking

BRANCHES IN: VICTORIA / VANCOUVER / NEW WESTMINSTER
CALGARY / CAMROSE / EDMONTON / WINNIPEG

MEMBER OF CANADA DEPOSIT INSURANCE CORPORATION

FOR MAYOR OF VICTORIA

HOLLICK, William X

(Inserted by Hollick for Mayor Committee)

Public Service Canada — Fonction publique Canada

THIS COMPETITION IS OPEN TO BOTH MEN AND WOMEN

CONSUMER SERVICES OFFICERS

Salary $11,586 to $17,883 (under negotiation)

CANADA DEPARTMENT OF CONSUMER AND CORPORATE AFFAIRS
OTTAWA

The Consumer Services Branch has a number of openings in Ottawa for persons with experience in the following:

DUTIES:

According to skills, the successful candidates will be asked: to answer enquiries and handle or mediate the complaints received from consumers; to develop operational plans and programs to assist consumers; to develop consumer information and education programs; to analyze and evaluate consumer service programs; to provide functional direction to departmental field officers; and to direct a functional unit.

According to knowledge, the successful candidates will be mainly concerned with one specific area: in RECREATION, activities will be carried out in relation to sales promotion, recreational equipment, and home entertainment equipment areas; in FINANCE, financial problems, insurance premiums, personal services; TRAVEL AND TRANSPORTATION, automobiles, including farm implements, travel and travel systems; FOOD AND TEXTILES, food, wearing apparel, and home furnishings; SHELTER, mortgages, renting and buying, availability of housing.

Supervisory and administrative experience is required for appointment to management positions.

QUALIFICATIONS:

A university degree or secondary school graduation with evidence of progressively responsible work experience in Consumer Affairs or in one or more of the related fields noted above.

For some positions knowledge of the English language is essential. For some positions, knowledge of both the English and French language is essential. Unilingual persons may also apply. They must however, indicate in writing their willingness to undertake continuous language training at public expense for a period up to twelve months. Such training will be undertaken immediately at the time of conditional appointment in or through the Public Service Commission's Language Bureau and at locations specified by the Public Service Commission.

The Public Service Commission will seek evidence of the likely capacity of unilingual candidates from outside the Public Service to become bilingual.

Forward "Application for Employment" (Form PSC 367-401) available at Post Offices, Canada Manpower Centres and Public Service Commission of Canada offices before November 30, 1973 to:

ADMINISTRATIVE STAFFING PROGRAM
STAFFING UNIT "A"
PUBLIC SERVICE COMMISSION OF CANADA
TOWER "A", PLACE DE VILLE
OTTAWA, ONTARIO K1A 0M7

Please quote competition number 3-A-P-021-47.

Appointments as a result of this competition are subject to the provisions of the Public Service Employment Act.

COLONY PARK MANOR

$20,950 to $42,500

See and Compare—No doubt about it. The best dollar value in Victoria condominiums.

OPEN WEEKDAYS 2-5 p.m.
1680 POPLAR STREET

Check the Extras — Note the Enclosed Pool, Sauna, Therapy Pool, Hobby Shop, Games Room, Underground Parking.

Also See:
Rudyard Kipling
Beresford Manor
Spencer Castle

Close to:
★ Bus Routes
★ Shopping Centres
★ University
★ Golf Courses

WESTERHAM ESTATES LTD.

382-6151 382-6151
VIC SMITH 383-8593 JACK DOBSON 658-8837 DICK BATEY 592-4607

WANTED

Vancouver Real Estate Company Wishes To Purchase A Small To Medium Size Real Estate Company In Victoria. Interested Parties Should Contact:

Mr. Eric Brown
or
Mr. J. Fullbrook
at The Empress Hotel
November 15 or 16
or write
Fullbrook, Bertram and Brown Ltd
2930 Kingsway
Vancouver 16.

WINTER IS ALSO HARD ON TRANSMISSIONS

HAVE YOURS SERVICED AT NATIONAL

TRANSMISSION SERVICE

SPECIAL
Oil, Filter and Band Adjustment
COMPLETE
$35.95

WHILE YOU'RE IN, PICK UP A
FREE SERVICE CLINIC
Check list and make an appointment to find out how safe your car really is — WITHOUT OBLIGATION.

"Victoria's Most Trusted Name for 69 Years"
(National Motors Victoria Ltd. Dealer Licence D2995)

NATIONAL CHRYSLER DODGE

Both sides of 800 Block YATES ST. • 384-8174

8 IRA Bomb Killers Get Life

Times News Services

WINCHESTER, England — Eight members of an Irish Republican Army bomb squad, convicted of launching a terror blitz on London last March, were sentenced today to life imprisonment.

A court hearing was constantly interrupted during the sentencing by shouts and jeers from sympathizers in the public gallery and from the dock.

The eight, including two young sisters who led the bombing expedition, were found guilty of exploding two car bombs which killed one person and injured 216 others in London March 8.

They had pleaded not guilty, although admitting membership in the IRA.

On a separate charge of conspiracy to cause explosions they were jailed for 20 years each.

A ninth member of the group, who admitted the charges, got 15 years. A 10th suspect was acquitted.

In Ulster, a 14-year-old girl died under a hail of bullets meant for a British army patrol in Londonderry Wednesday, the second Roman Catholic in 24 hours killed accidentally by extremists attacking troops.

Police said Kathleen Feely, sister of a Catholic member of the Londonderry city council, was returning home from visiting friends when caught in the fusillade of shots.

The girl, hit by a bullet in the neck, died on her way to a hospital. None of the shots hit the soldiers.

A 61-year-old man died early Wednesday when IRA assassins opened fire on a British Army observation post and the man walked unwittingly between the gunmen and the soldiers.

"He just happened to be passing by, going home from a pub with a couple of bottles of beer," a British army spokesman said.

"The sholting was quite indiscriminate."

Bombs destroyed two bars and a liquor store — all Catholic-owned — in Belfast late Wednesday, and another bomb blast closed a border checkpoint in County Fermanagh, but none of the blasts caused any casualties.

A bomb left in a car blew up outside the bus bar in Belfast's city centre and shortly afterward another bomb left in a car exploded at the Elbor Room Pub in the Protestant East Belfast quarter.

A third bomb wrecked the liquor store, also in East Belfast.

The blast in a culvert near the border post blew a crater 10 feet deep, a spokesman said, but the road was deserted and little damage was done.

OPEN-AIR GAS TEST

SALT LAKE CITY (UPI) — The U.S. Army plans to test a new nerve gas in the open air unless higher authorities object, the Secretary of the Army said Wednesday.

Howard Callaway said the plans could be overruled by the president or the Environmental Protection Agency.

Past tests of nerve gases were conducted at Utah's remote Dugway proving ground but in one incident killed 6,400 sheep.

The new gas consists of two relatively harmless gases which become deadly when mixed.

Callaway said nerve agents are an important part of the nation's deterrent force.

"You don't jump immediately into nuclear war," he said. "There has to be something in the middle."

Logger Jailed For Sex Attack

PARKSVILLE (CP) — A Franklin River logger, Jack Roy Wiggins, 27, has been sentenced to six and one-half years in prison for a sex attack on a 12-year-old girl.

Wiggins pleaded guilty in provincial court to charges of rape, carnal knowledge and indecent assault.

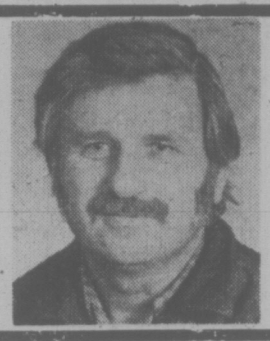

A PROGRESSIVE OUTLOOK
BACKED BY SOLID EXPERIENCE
VOTE for DOYLE X
SCHOOL DISTRICT 63
(Inserted by the Doyle Committee)

No two people should have the same financial plan.

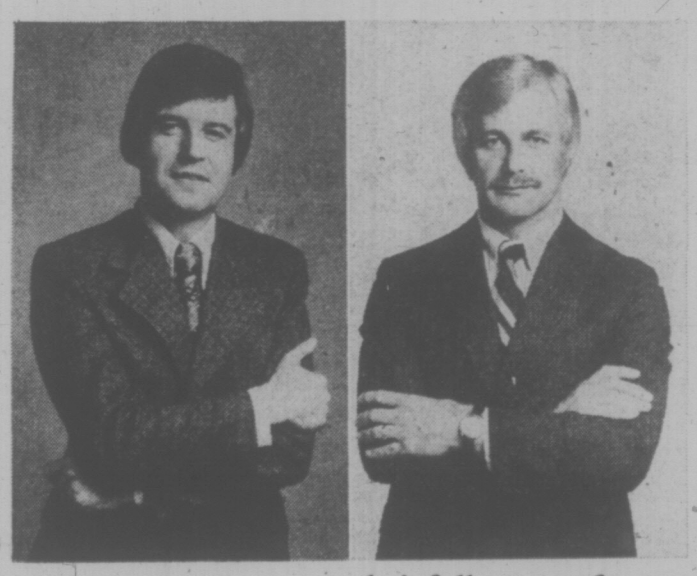

You have your own set of objectives and goals.

Your own ideas on how you want to plan your financial affairs.

National Trust financial planning is custom-made to deliver exactly what you want.

We have the resources, experience and time, to help you achieve your personal financial goals. And we have the plans you need. A full range of money management programs to help you put your money to work effectively.

Programs ranging from Guaranteed Investment Certificates, Chequing and Savings Accounts, to All Purpose Loans. From Registered Retirement Savings Plans and Estate Management, to Investment Management. Services to cover your every need.

Services designed for the discerning individual who wants professional money management.

Talk to your National Trust Manager.

He can help select the plans which are best for you.

The individual.

National Trust
SINCE 1898

The Money Managers.

1280 Douglas Street • 2190 Oak Bay Avenue
Hillside Shopping Centre

MEMBER OF CANADA DEPOSIT INSURANCE CORPORATION.

NT—INST—74—1

Canada Safeway Limited

WEEKEND Specials at SAFEWAY

Beef Top Sirloin Boneless Steaks
Gov't Inspected. Canada Grade
A lb. $1.99

Lalani Brand
Pineapple Juice
Fancy Hawaiian
Serve Chilled
48 fl. oz. tin 29c

Safeway Brand
Fresh Coffee
All purpose
Grind
1-lb. bag 89c

White Magic
Bleach
Safe for Nylon
Rayon or Dacron
128 fl. oz. plastic jug 49c

Bel-air Brand
Orange Juice
Frozen
Concentrated
16 fl. oz. container 49c

Lucerne Brand
Ice Cream
Assorted
Popular
Flavors 3 pt. ctn. 89c

Assorted
Chocolates
* Rowntree's Black Magic
* Pauline Johnson
* Moir's Pot O' Gold.
1-lb. box $1.89

Florida
Grapefruit
Red or
White
Size 48's 8 for 88c

Prices Effective: Nov. 16th and 17th
In Your Victoria, Colwood, Sidney SAFEWAY Store
WE RESERVE THE RIGHT TO LIMIT QUANTITIES

SAFEWAY
CANADA SAFEWAY LIMITED

Teacher Pay Deadline Passes

Greater Victoria and Saanich school boards and their teachers will have 1974 teacher salaries set by arbitration.

Neither district managed to reach a slaary agreement by today's negotiation deadline.

Saanich school board chairman Rubymay Parrott said today the board's last offer was a total package increase of 10 per cent, while Saanich teachers wouldn't accept less than an 11.5 per cent increase.

In Greater Victoria distirct, the board's last offer was between an eight and nine per cent increase and the teachers are asking between 11 and 12 per cent.

The number of districts going to arbitration is "about par for the course," B.C.T.F. president Jim Macfarlan said Wednesday.

"We had 50 arbitration cases a couple of years ago. Initially, we had hoped very few would go to arbitration, but it appears the trustees are determind to push for political objectives. They want provincial bargaining," he said.

A few districts may still settle without arbitration proceedings, Macfarlan said.

Pat Walsh, president of the B.C. School Trustees' Association, blamed the "high expectations" of teachers for the lack of contract settlements.

"Trustees have resisted high settlements because they have taken a responsible approach to salary bargaining this year," he said.

Only one of the 74 districts in the province reported a wage settlement with its teaching staff as the deadline for voluntary agreements passed.

Eighteen other districts reached "satellite settlements," tieing them to contracts signed in neighboring school districts or to the provincial median.

The lone settlement was achieved in Merritt, where teachers accepted a new contract giving them a total increase of about 11 per cent in salary and fringe benefits.

When negotiations began Sept. 20, Macfarlan said the province's 23,000 teachers would be seeking increases of 12 to 15 per cent.

Women Win Round

Women's rights groups won a major victory this week with the announcement that protective legislation controlling female employment in B.C. has been repealed.

Regulations dating back to 1945 under the Factories Act were officially repealed by a cabinet order released Wednesday.

The regulations controlled the kind of conditions under which women could work and stated specifically that women were prohibited from lifting more than 35 pounds in the course of their work.

That provision has banned women from a wide range of jobs and has been a contentious issue with women's groups who charge it is blatant sexual discrimination.

Delegates at the ND convention last weekend discussed a resolution concerning the legislation which stated that "safety and health regulations in laws regarding employment apply equally to men and women."

Labor Minister Bill King said his department is undertaking a study of working conditions and plans to enact new regulations to the factories act to cover standards of heating, ventilation, illumination, sanitation, lunch-room facilities and other factors affecting health, safety and comfort of employees.

Juba Wants To Trim Council

WINNIPEG (CP) — Mayor Stephen Juba, terming the city government structure "confusing and divisive," has urged a reduction in the size of council to 25 members from 50.

The mayor, in a scheme to be outlined to the city's executive policy committee, said the city should be divided into six districts, each with four councillors.

Under Juba's plan, the mayor would be elected at large but the deputy mayor would be chosen by council from within its own ranks. The next elections are October, 1974.

Juba said few fundamental policy decisions have been made by the present council and blamed the inaction on the "overburdening size" of the council.

Farm Tax Scrutiny Urged

The Capital Regional Board Wednesday recommended the provincial government review assessment and taxation of farmland designated under the Land Commission Act.

In a memorandum to B.C. land commissioners, board chairman Jim Campbell said a "real need for a review of the legislation which establishes whether or not land is to be assessed as farmland," emerged during the board's public hearings before preparation of the Agricultural Land Reserve bylaw.

The board held five information meetings and more than 18 hours of public hearings before preparing the bylaw which designates land as agricultural, greenbelt, recreational or urban land bank.

"The most frequently asked and unanswerable question throughout the process was the question about the reationship of taxation policy to the land reserve," Campbell said in the memorandum.

"There is no doubt tht the designation of land will affect permanently the use to which an owner may put that land. The appeals for tax relief on the basis of the change in the status of the land have been numerous and impressive.

"While it is realized that tax relief in the long run can come as a result of a loss of actual value of the land, . . . this is no great comfort to the many who are affected."

In his memorandum, Campbell included lists of land parcels which the board felt were exceptions to the general bylaw and should be reconsidered by the land commissioners.

Slayer Disbarred

EDMONTON (CP) — The executive of the Alberta Bar Association has announced that convicted murderer Keith Latta has been disbarred from the association.

Latta, a former law professor at Queen's University in Kingston, Ont., was convicted of the June, 1971, murder of city travel agent Bob Neville.

Latta is serving a life sentence.

Chinese School Grant Approved

Ignoring the repeated objections of Ald. Tom Christie, their chairman, members of city council's finance committee today recommended the city give a grant in lieu of 1974 taxes to the old Chinese Public School at 636 Fisgard.

Christie said he was against any such concession because "they (the Chinese community in Victoria) are loaded with dough."

He predicted financial support for the Chinese Consolidated Benevolent Association which runs the school could set off a flood of similar requests.

"You're going to have all the Moose and Elks and everyone else asking for exemptions," he warned.

A legal technicality makes the Chinese Public School ineligible for taxation exemption as a school, because it does not offer a curriculum similar to that available in B.C.'s public schools.

The association suggested in a letter that an alternative would be to exempt the school on grounds that it is a historical building, but a number of aldermen said that might be setting an unfortunate precedent.

It was finally agreed the best solution would be a grant in lieu of the $1,186 taxes levied next year.

"It's time they (the Chinese) had their place in the sun," commented Mayor Peter Pollen.

LIFE IN JAIL

VANCOUVER (CP) — Two-week-old Lila Divina Shaw has spent most of her short life in prison.

Now it is up to the British Columbia Court of Appeal to decide whether she remains in jail with her mother or goes to a home.

Barbara Lea Shaw, 26, became pregnant only days before she was arrested here last February for possession of hashish for the purpose of trafficking.

Unable to raise $35,000 bail, the mother-to-be remained in Oakalla correctional institute awaiting sentence.

"I don't know how she hung on through eight months of pregnancy," an Oakalla matron said. "I'd have slit my wrists."

Judge Darrell Jones sentenced Shaw to two years less a day on Sept. 24.

Protest in Athens

ATHENS (UPI) — Students shouting "down with the junta" and "Americans out" took over an architectural college in Athens early today and called on all students to join them in massive anti-government demonstrations.

By
POPULAR DEMAND
BOX OFFICE
The Victoria Syphony
will be open
Mon. - Fri. 9 - 5
Sat. 10 - 4

The Easy Choice.

The smooth taste of quality that is unmistakably Seagram's.

Seagram's
FIVE STAR
Canada's largest-selling rye whisky.

A gift suggestion form SHORES . . .

Give each other a good time.

• white case, matching bracelet
• midnight blue dial
• 17 jewels
• ZW123M $65.00

• self-winding, instant day-date
• yellow top, integral bracelet
• steel back, water tested sunray golden brown dial
• 54296M $130.00

SEIKO
THE AUTOMATION AGE WATCH

SHORES JEWELERS LTD.
1409 Douglas Street, Victoria 383-3843
"Your friendly community jeweler"

EDITH GUNNING has the WINNING COMBINATION

Vision and Experience

Plus AN UNMATCHED RECORD OF ACHIEVEMENT FOR SAANICH. MAKE HER OUR NEW MAYOR BY VOTING:

GUNNING, Edith-Rose X

Inserted by Gunning for Mayor Committee

the Bay

toy factory

Hurry in for early-bird values on fun 'n learn gifts for Christmas

Fun 'n Learn Key Teacher. Preschoolers love this colorful learning toy. 50 colorful illustrated tabs help teach alphabet, money system, numerals and colors. 10"x8".
7.49

Fisher-Price Play Family School Roof and side hinge open; teacher, 4 pupils, 5 desks inside, plus playground equipment; magnetized alphabet; blackboard, chalk, eraser. For 3-8 yrs.
12.99

Marx Keyhouse Farm. Each moulded animal has a key in its nose. Match the key to keyhole and the doors open. A sure-pleaser for pre-schoolers.
4.49

600X Microscope Set. A fascinating gift for young scientists and hobbyists. Set includes microscope with precision-tested optics, 4 turrets and 2 metal eye pieces.
8.99

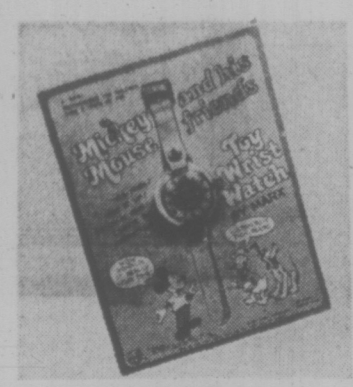

Mickey Mouse Wrist Watch. Mickey and his friends make learning the time fun! Watch really ticks, runs, hands move. Cannot be overwound.
2.99

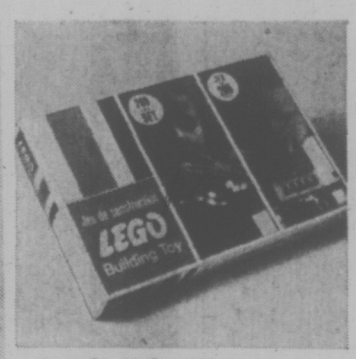

Lego Starter Set. 205 durable plastic building pieces to build into bridges, houses, toys with wheels and tires. Helps develop creative thinking and tactile senses.
4.99

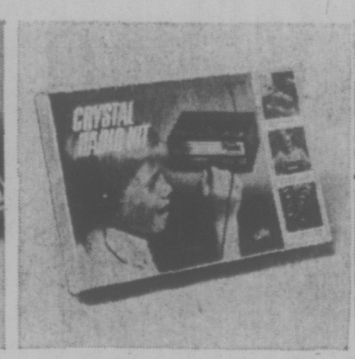

Crystal Radio Kit. All wire, parts & step by step instructions, plus modern cabinet included. No solder assembly needed. Makes a real radio.
5.59

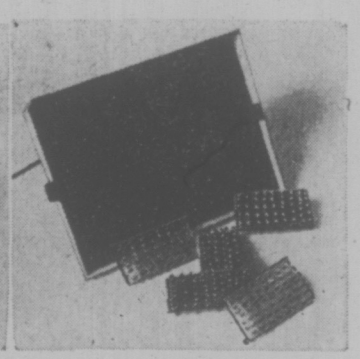

Lite-Brite Creativity Toy. Creates colorful patterns with light. 16 pre-printed and 6 blank sheets; 400 pegs in different colors; socket and cord (light bulb not included).
7.99

Toy Factory, Third Floor

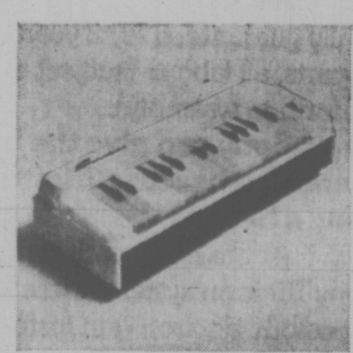

Battery-Run 27-Key Organ. Color keys make playing easy; comes with 8 melody sheets. Completely portable. Batteries not included. 14"x4"x5¾" size.
7.99

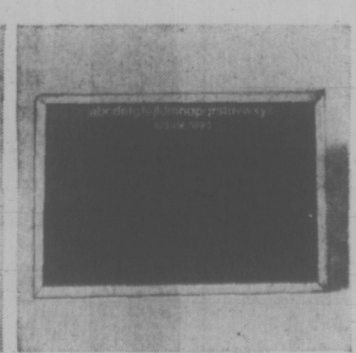

Reversible Chalkboard. 24"x32" board on tubular steel frame; reverses to magnetic surface. Magnetic numbers, letters, chalk and eraser included in the set.
10.99

Breakfast With Santa Tickets Now on Sale

To avoid disappointment, get your tickets now in the 3rd floor Service Centre. 2 breakfasts each Saturday, Dec. 1, 8 and 15 at 8:30 a.m. and 9:30 a.m. You can charge it to your Bay Account.
Children $1. Adults $1.25

Hudson's Bay Company

DAILY STORE HOURS: 9:30 A.M. TO 5:30 P.M. OPEN THURSDAY AND FRIDAY 9:30 A.M. TO 9:30 P.M. DIAL 385-1311.
GULF ISLANDS AND ISLAND CENTRES OUTSIDE GREATER VICTORIA CALL TOLL FREE ZENITH 6040. FREE PARKING.

PARTS OF THIS PAGE ARE IN COLOUR

Wheeler-Dealers in Land Posing Problem for Japan

TOKYO (Reuter) — More than 90 of the national tax agency's list of 100 top money earners this year made their money through land deals—a reflection of one of the most crucial national problems facing Japan today.

The income of landowners has increased 6.6 times since 1960, compared with only 3.6 times for the average wage-earner.

Prices have zoomed, putting house or apartment ownership beyond the means of a vast majority of Japanese.

The land issue has developed into the most critical battleground between the government and opposition forces, with Prime Minister Kakuei Tanaka accused of contributing to the land price boom by his policies and of being incapable of halting it.

Land has always been a problem in Japan with its big population and small territory. Eighty-five per cent of the terrain is mountainous so the population is jammed into an extremely small living area.

Good land is always at a premium and any that becomes available is vigorously bid for by speculators.

A recent Economic Planning Agency (EPA) survey found urban land prices today are 22.9 times higher than those of 1955. By comparison retail prices have increased only 1.2 times.

In the last year alone urban land prices have risen 30.9 per cent and residential land 33.3 per cent.

Wages in the same period have increased only fivefold. Figures compiled by a leading real estate organization show that the public's land-buying power sank from a base of 100 in 1955 to 30.8 in 1971.

The EPA says national home ownership averages 45 per cent. In Tokyo and Osaka the figure is 30 per cent or less.

The weekly Japan Stock Journal commented in an editorial: "In a 1970 study the EPA noted that the average worker in the United States and Europe could buy a piece of land 40 minutes commuting distance from the city centre with about one year's wages.

"In Japan it would have taken six years and 199 days in 1960 and 10 years in 1970. The figure now would be about 12 years. In short, young people, those living in rented housing and those moving into the big cities, cannot with rare exceptions hope to own their own home."

The Nomura Research Institute reported: "In the future, assuming that the mechanism which determines land prices is left free to operate as it has been, an 18-per-cent annual advance is unavoidable."

Housing in Japan has always been a seller's market—until now.

Demand was once so strong that apartments and houses were snapped up the moment they came on the market and on occasions hundreds of people camped out overnight to bid on one single lot.

But recent surveys by the Japan High-Rise Housing Association and a leading real estate firm show that for the first time the situation is changing.

At the end of September, there were 5,000 apartments for sale without immediate buyers, plus 1,000 houses.

None of the apartments was priced below 9,000,000 yen ($33,575). This represents a 10-to 20-per-cent increase over last year.

Meanwhile, tens of thousands of Japanese families live in tiny rented apartments, where the living room more often than not serves as kitchen and bedroom.

The government's strongest move so far has been a decision to increase the income tax on private land deals from 15 to 20 per cent. But within the ruling Liberal Democratic party there are elements demanding stronger action.

Former Economic Planning Agency director Kiichi Miyazawa, for instance, proposed recently that land should be conceived as public rather than private property.

Bike Trail Needs Fence —Whitbread

Greater Victoria's senior public health officer has suggested a proposed bicycle trail past Sooke Lake should not proceed without fencing to protect the lake, a district water supply.

Dr. John Whitbread told a meeting of metro health board cyclists could pollute the lake by bathing in it and camping alongside. The same fear was expressed earlier by officials of the Greater Victoria Water District.

Whitbread suggested that cyclists could get more exercise by using the hilly up-island highway rather than the flat abandoned railway bed.

But board member Gordon Ewan said the proposed cycle route was an excellent idea which he hoped would prove feasible.

• NOTICE •
BLACKTOP DRIVEWAYS
SPECIAL FALL PRICES
MADISON PAVING CO.
385-9822
384-2439

SAANICH

SATURDAY NOV. 17
ED LUM
SATURDAY NOV. 17
ED LUM

ELECT THE PEOPLE'S CHOICE FOR A FULL TIME MAYOR

An Ex-Alderman having 8 years Council Experience

Ed Lum for Mayor Committee

Hemlock Once Again Eyed for Newsprint

LIVERPOOL, N.S. (CP) — Bowater Mersey Paper Co. is installing new wood-processing equipment which will make its newsprint mill in this community on the Nova Scotia south shore one of the most technologically advanced in Canada.

Company president D. Wallace Clark said in an interview the equipment is expected to be in service in 1975 and will be used to remove bark from logs and in other wood-processing operations.

With the new equipment, the company will again be able to use hemlock in the production of newsprint, a practice recently halted because of a shortage of skilled workers who could strip hemlock logs.

An added feature of the new machinery is its ability to handle logs up to eight feet long. Previously, they had to be cut to shorter lengths for use in the 40-year-old processing machines.

The new equipment will also eliminate most of the wood and bark wastes currently being released in the Liverpool harbor.

The company also plans to halt bringing pulp wood to the plant in log booms floated down the Mersey River and instead will truck it all to the plant.

Currently the company must stockpile to keep operating during the winter months when the river is frozen but trucking will enable the plant to receive year-round shipments.

The new project is the latest in a series of major capital expenditures by the company since it acquired the Liverpool plant in 1956.

Production at the mill, which employs about 900 persons, is about 500 tons daily. More than 90 per cent of the output is exported and the mill has annual sales in excess of $30 million.

Islanders Join UN Force

Two Nanaimo men have left for the Middle East to serve with Canada's peacekeeping force.

They are Cpl E. H. Koenig and Cpl J. E. Perry of 740 Communications Squadron, who departed with other forces on Armistice weekend.

Six officers and six men from Greater Victoria have been alerted to standby for duty in the Middle East. Still more are being processed in preparation for going overseas if needed.

PERRY, Phil for Trustee X
Inserted by Perry for Trustee Committee

The glorious beer of Copenhagen

Now brewed in British Columbia

Carlsberg has long been the world's most exported Lager beer. Now Carlsberg, the glorious beer of Copenhagen, is brewed right here in British Columbia. And because it's now brewed here, you can enjoy Carlsberg fresh from the Brewery.

Carlsberg . . . brewed with all the skill and tradition of Denmark to the taste of Canadian beer drinkers. Discover Carlsberg for yourself.

The Carling Breweries Ltd.

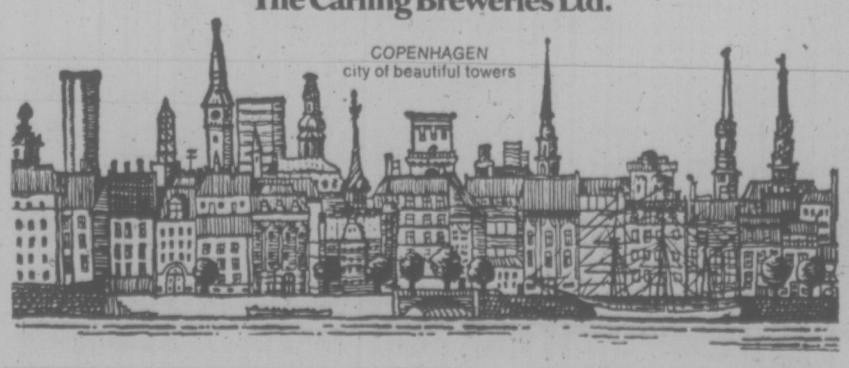

the first two-year total guarantee

Sony Trinitron.®

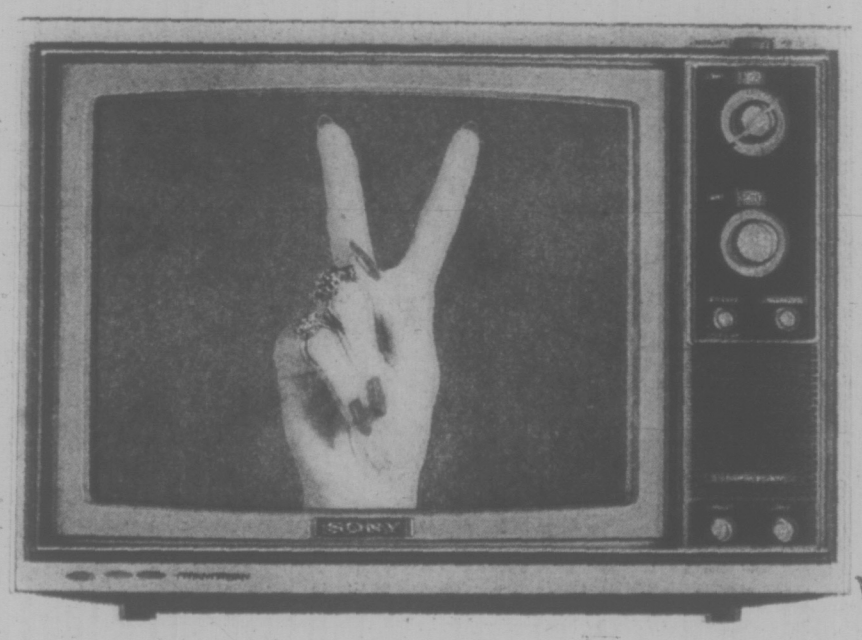

17" Sony Trinitron. Also available: 15", 12", 9", 5". Simulated picture.

Sony continues to make colour TV history with Canada's first total guarantee.

All Sony Trinitron sets are now totally-guaranteed for 2 years—picture tube, all parts, all labour (subject to conditions set forth in warranty).

Sony can give the best guarantee because Trinitron makes Sony a better TV.

At the heart of the unique Sony Trinitron system, there's one big colour electron gun instead of the conventional three small guns. And Sony has all solid state construction. So there's less to go wrong... you get a more trouble-free TV.

You also get better-focused, truer colour. Because Sony's single gun system needs just one lens—and it's more than twice the size of everyone else's. The colour beams come through the centre of this big lens—the most distortion-free part. And thanks to Sony's exclusive Aperture Grille, you get *brighter* colour.*

See Sony. Compare. Buy what your eye tells you is best. At your happy Sony dealer's.

*For a complete explanation of the technical reasons for Sony Trinitron superiority, write to Dept. STS, General Distributors Ltd., 1370 Sony Place, Winnipeg, Man. R3T 1N5

SONY®
GENERAL DISTRIBUTORS LIMITED
Montreal • Ottawa • Toronto • Winnipeg • Calgary • Vancouver

Unique Sony Trinitron... trouble-free... colour-true.

Registered Trade Mark ®

Tape Playing Up to Nixon

Times News Services

WASHINGTON — Federal Judge John Sirica said Wednesday President Nixon can make his subpoeaned Watergate tapes and other related material public anytime he wants.

The White House said Nixon was considering several methods of releasing the long-secret information but has reached no decision on how or when he will do it.

"He wants to get this thing cleared up in the proper way," deputy presidential press secretary Gerald Warren told reporters.

The White House has insisted in the past that court orders demanding the tapes and other documents bearing on nine of Nixon's disputed conversations about the Watergate scandal effecitvely barred the president from making them public.

Sirica issued a three-page memorandum Wednesday afternoon dispelling that impression.

"If the president thinks it advisable to waive any privilege and make tapes or other material public, he of course is free to do so at any time."

At the same time the judge emphasized he would not accept any unsubpoeaned material such as the two additional Watergate tape recordings Nixon said on Monday would be turned over.

If the president wants to give the Watergate grand jury more than it has so far asked for, the judge said, "he should do so through the grand jury's counsel, the special prosecutor, and not through the court."

Two oil company executives say they buckled to pressure from Nixon's fund raisers last year and illegally donated $100,000 in $100 bills to his re-election campaign from their firms' foreign bank accounts.

Ashland Oil Co. chairman Orin T. Atkins told the Senate committee that a request for $100,000 by campaign finance chairman Maurice Stans bordered on extortion.

The money, he said, came from a subsidiary company's Swiss bank account because "it doesn't excite anybody's curiosity."

Gulf Oil Corp. vice-president Claude Wild Jr., said he responded to a request from fund raiser Lee Nunn for $100,000 and forwarded the money from Gulf subsidiaries in The Bahamas.

'Plumber' May Get Papers

WASHINGTON (UPI) — Special Watergate prosecutor Leon Jaworski has indicated that White House "plumber" Egil Krogh, under indictment for lying to a grand jury, will be granted access to some of President Nixon's secret documents he says are necessary to his defence.

In papers filed in federal court Wednesday, Jaworski said he no longer has any objection to Krogh having "personal access to those classified documents with which he was personally familiar while he was employed in the White House."

At a hearing on pretrial motions in the case, Krogh's attorneys argued their client should be allowed access to White House materials. The special prosecution force had argued the documents were immaterial and said it opposed the motion.

Jaworski said he is "confident the recommendation . . . will be approved" by the White House. a spokesman for the special prosecution force would not say if Jaworski had worked out such an arrangement with the president. A presidential spokesman also refused to comment.

'I'M NOT GOING TO WALK AWAY'

WASHINGTON (UPI) — President Nixon told an audience of 4,000 today: "I was elected to do a job. I'm not going to walk away until I get that job done."

It was the same message in essence the president delivered to 78 Republican Congressmen at a White House breakfast session.

Speaking at the convention of the National Association of Realtors, Nixon was interrupted six times for applause during a 30-minute appearance.

Mostly, he reviewed his 1973 accomplishments in both the domestic and foreign fields, and turned to Watergate only toward the end.

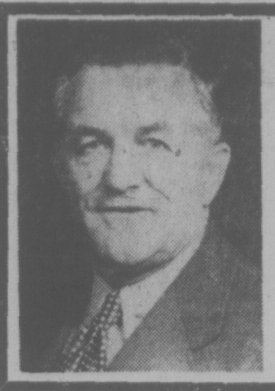

Land use must be carefully planned.
Only the voters should have the right to change the plan.

NORTH SAANICH Aldermanic Candidate

CHANEY

(Inserted by Chaney for Alderman Committee)

UVic Spent $18.5M

University of Victoria paid out more than $18.5 million in operating expenses last year, a financial statement presented Wednesday to UVic senate shows.

Provincial grants made up more than 80 per cent of funds and the university ended the year with an operating surplus of $387,630.

Academic costs amounted to $11.4 million, with the largest amount, more than $7.6 million, going towards faculty salaries and $2.2 million expended for library facilities. A total of $750,000 was spend on books and periodicals.

Provincial operating grants in the last fiscal year amounted to $15.1 million, and students' tuition feels totalled only one-eighth of the total income, at $2.3 million.

Expenditures for campus maintenance, listed at $1.8 million, exceeded administration costs of $1.1 million. More than $265,000 was spent for scholarships and bursaries.

IN OAK BAY
Re-Elect
NORMAN PIMLOTT
FOR ALDERMAN

- I Have been a member of the special recreation committee for several years, and now that the recreational complex is a realty, I should like to follow it through to its final conclusion,
- I am dedicated to the preservation of the residential character of Oak Bay.
- If you live in Oak Bay you are probably against amalgamation . . . So am I!

Re-Elect

PIMLOTT, N. A. | X

For transportation to Oak Bay Municipal Hall or Carnarvon Park Pavilion Phone
385-9741

Inserted by "Pimlott for Alderman Committee"

Downtown BONUS DAY

Friday and Saturday Shop for Bonus Day Values at the Bay.

the Bay

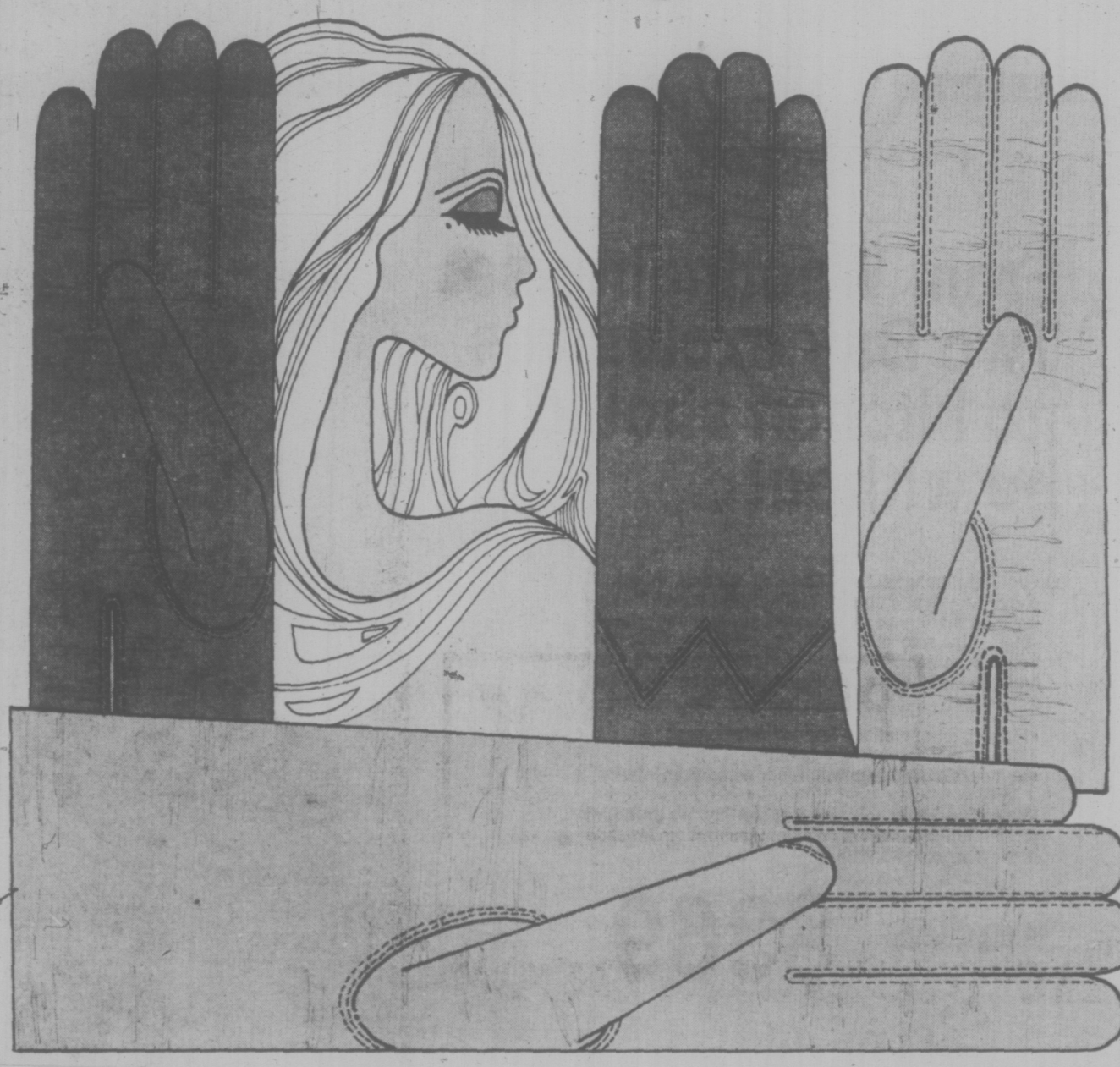

The gloves: smart, sporty and practically priced

If you've an eye for first rate value, you won't be able to keep your eyes (or hands) off these! Soft, supple leather gloves . . . cosy and warm, at prices you know mean value. Wear them anywhere, any time. They're one fashion accessory that can't go wrong.

T1 Short, wool lined novelty style in black or brown. Sizes 6½-8 (This style available in Prince George and Kelowna.) 8.99
T2 Short, cashmere lined leather in black or brown. Sizes 6½-8 ..... 9.99
T3 Fur lined four button gloves in black or brown. Sizes 6½-7½ 10.99
T4 Short, fur lined style in black or brown. Sizes 6½-8..... 8.99

Gloves, Downtown (Main floor), Lougheed, Richmond, Surrey, Champlain, Victoria.

The Pfaff machine: sale priced and loaded with extras

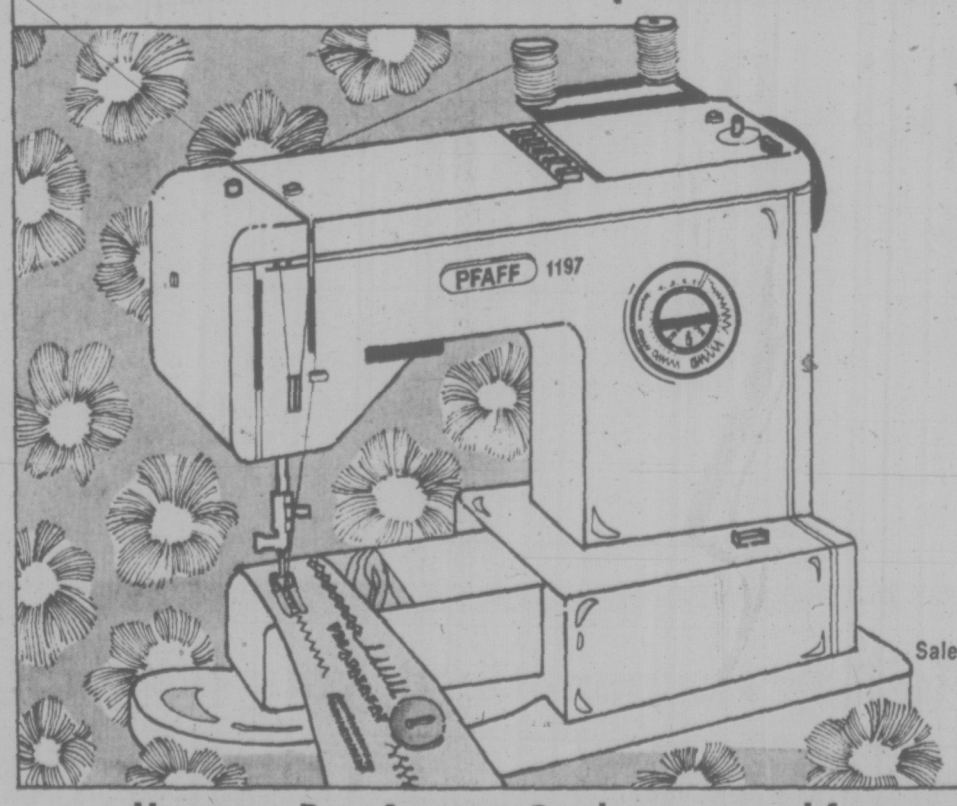

T5 Pfaff makes sewing a pleasure, even an adventure! With so many stitches to choose from, you can really let your imagination go and sew up some wildly original fashions. And your Pfaff is now sale priced at the Bay! Pfaff is equipped with:

- free arm for tubular work
- universal stitch selector
- built-in buttonhole mechanism
- utility-stitch button
- slot-threading
- zipper insertion
- sew box carrying case
- overedge-stitch, hemstitch, triple-stitch, blind-hemstitch, three step zig-zag.

Sale price $389

Sewing Machines, Downtown (Fourth Floor), Lougheed, Richmond, Surrey, Champlain, Victoria, Prince George, Kelowna.

Use your Bay Account Card, your good-for-so-many-things card.

DAILY STORE HOURS: 9:30 A.M. TO 5:30 P.M. OPEN THURSDAY AND FRIDAY 9:30 A.M. TO 9:30 P.M. DIAL 385-1311. GULF ISLANDS AND ISLAND CENTRES OUTSIDE GREATER VICTORIA AREA CALL TOLL FREE ZENITH 6040. FREE PARKING.

Hudson's Bay Company

Hearty.

Captain Morgan Black Label Rum. With a rich, hearty flavour to warm up the coldest days.

Alone or mixed, Captain Morgan Black Label is the true rum drinker's rum.

A blend of the finest domestic and imported rums. Captain Morgan is as smooth and mellow as a balmy southsea breeze, yet with all the deep, full flavour of the tropics. Captain Morgan Black Label Rum. There's no better reason to come in from the cold.

Distributed and quality-guaranteed by Seagram's.

OVER-HILL GANG WINS AGAIN . . .

REDDING, Calif. (AP) — A group of retired tradesmen put their skills to work again after learning a water system for their community would cost $50,000 at regular rates. They did the job themselves for far less.

"We're those over-the-hill guys, but we showed we could do it ourselves," said Elmer Larsen, a 66-year-old retired machinist and former mayor of the nearby city of Dunsmuir.

"None of us feel we're really over the hill," said 65-year-old H. A. Lindroth, a retired carpenter who is president of the company the men formed —Lakehead Subdivision Mutual Water Co.

"We all pitched in and did the work. Yes, it was fun. We knew we were capable of doing it. You take more satisfaction and pride in something when you accomplish it yourself, instead of sitting back and letting someone else do the work," added Lindroth.

The men live in a 31-house subdivision on the shores of Lake Shasta, a popular fishing, boating and hunting spot 210 miles north of San Francisco.

Two years ago Shasta County officials estimated it would cost $50,000 to create a special district and finance installation of an adequate well water system for their homes, Lindroth said.

"We couldn't go for that, though," because of the small fixed income of the retired residents, said Jerry Carlson, a 74-year-old retired machinist.

So he and 16 neighbors pitched in $550 each to drill a well, install a pressure tank, pump and install 1,600 feet of pipeline. They donated their labor and technical knowhow. They spent about $8,500 on the first phase of the project.

Customers will pay a $7.50 monthly service charge. When a $2,000 fund is built up, another well will be drilled so the system can be expanded to serve the entire 31 homes, with a reduction of rates expected then, Lindroth said. The completed system will have cost about $11,000, he said.

IN VICTORIA

KAY LINES for ALDERMAN

- TOTAL PLANNING
- WARM BUS SHELTERS
- VASTLY IMPROVED BUS SERVICES
- SECURITY OF TENURE IN RENTED APARTMENTS
- NO MORE CONDOMINIUM CONVERSIONS
- FREE TRANSPORT FOR SENIOR CITIZENS

VOTE LINES X

Inserted by the Kay Lines for Alderman Committee

THE BAY GIVES YOU MORE HOME TO COME HOME TO

From Westinghouse: Two Bay exclusives no kitchen should be without

the Bay

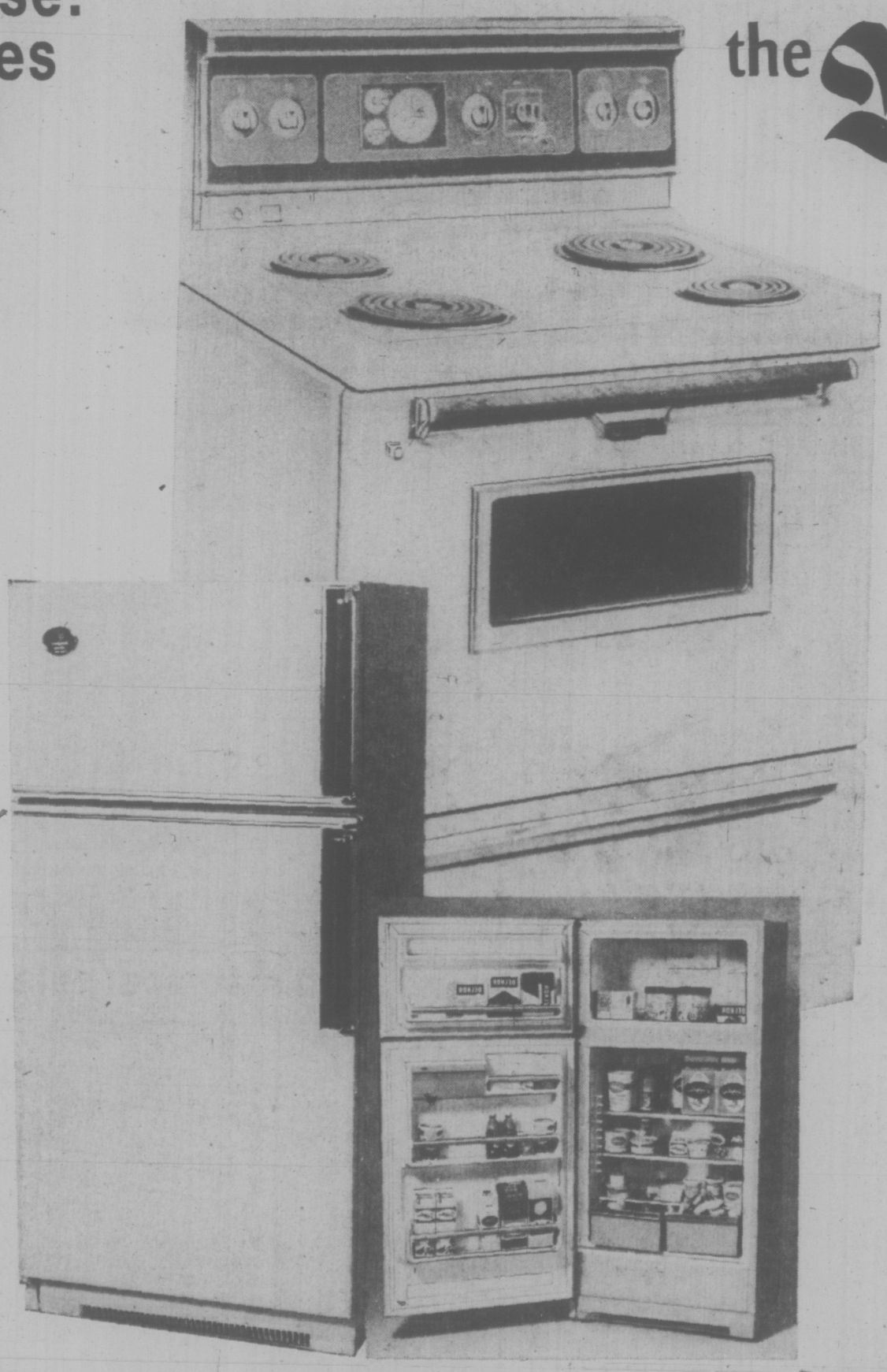

x6 **The Westinghouse self-cleaning electric range.** It cleans as well as it cooks! Westinghouse makes life easier with this brand new, technically superior electric range. The automatic pyrolytic self-clean clock controlled oven means less work and more free time for **you!** And with the other famous Westinghouse features, it's no wonder every kitchen should have one. Features like:

- Plug-in, lift-out infinite heat surface element
- Fluorescent lighted back panel
- Removable oven door with window and oven interior light

Remember, you'll only find it at the Bay. We even give you our full guarantee of complete satisfaction. Avocado or harvest gold $10 extra.

Range, white only **$369**

x7 **The Westinghouse frost-free refrigerator.** Matches our self-cleaning range completely, right down to the famous Westinghouse promise of less work for **you!** No more juggling dishes full of water. No more ruined meat and vegetables. Westinghouse does away with it all in two time saving words — frost - free! Of course, there's more. Features like:

- Adjustable interior shelves.
- Twin vegetable crispers with acrylic cover.
- Butter, egg and bottle storage on door.
- 13.1 cu. ft. capacity with 122 lb. frost-free freezer.

Naturally, we've backed it with our guarantee of complete satisfaction. Avocado or harvest gold $10 extra.

Refrigerator, white only. **$349**

Bring the Westinghouse team into your home today, and make life easy on yourself.

Major Appliances, Downtown (Sixth floor), Lougheed, Richmond, Surrey, Champlain, Victoria, Prince George, Kelowna.

Use your Bay Account Card, your good-for-so-many-things card.

DAILY STORE HOURS 9:30 A.M. 'TIL 5:30 P.M. OPEN THURSDAY AND FRIDAY 9:30 A.M. TO 9:30 P.M. DIAL 385-1311
GULF ISLANDS AND ISLAND CENTRES OUTSIDE GREATER VICTORIA CALL TOLL FREE ZENITH 6040. FREE PARKING

THERE'S MORE FOR YOU DOWNTOWN

Hudson's Bay Company

Waste, Chaos Not So Bad—UIC

TORONTO (CP) — James Donahue, Ontario regional director for the Unemployment Insurance Commission, said Wednesday that allegations of financial waste and computer chaos in the UIC are "distorted, misleading and outdated."

Information reelased by J. R. Ellis, Progressive Conservative member of Parliament for Hastings, and contained in documents distributed to the news media in Ottawa, was a mixture of half-truths and statements taken out of context from internal documents that have been long-since superseded, Mr. Donahue said.

"He didn't come to us to verify any of the information, and it's a pity because he's put himself in a position where he faces a rebuttal. He is wrong."

Dave Steele, UIC executive director of systems and operation planning in Ottawa, made a detailed rebuttal of reports of computer failures, unrecovered overpayments and internal disagreements over computer capacity.

Mr. Steele denied the charge that 700 people a day were overpaid in Ontario during the first six months of this year because of computer problems.

"In fact, an average of 80 persons a day were overpaid in Ontario during that period and none of the overpayments had anything do with computers whatsoever," Mr. Steele said.

The 700 figure was taken from a document describing "computer activities" relating to overpayments in Ontario in that period, Mr. Steele said. The computer jargon term had been misunderstood and in fact several "activities" could relate to one overpayment, he said.

DEEPSEA SHIPS IN PORT

(All cargoes are forest products unless otherwise stated. Place names are destinations, not ports of registry.)

Harmac — Viator.
Nanaimo — Ferndale.
Tahsis — Gimleland; Novikov Priboy.
Houston Passage — Sandvaag.
Royal Roads — Antaios.
Cowichan Bay — Fermland.
Crofton — Sandar, U.S. Atlantic; World Marine.

The
PLAN
for Victoria's future is taking shape — and Bill
TINDALL
is part of it all!

Victoria is being developed as a city for people to enjoy . . . and it's being done at minimum cost to the local taxpayer.

Keep Victoria moving forward—

RE-ELECT TINDALL

—Inserted by Tindall Re-Election Committee.

the Bay

Downtown BONUS DAY

Sure bet pantsuiting at a timely low price

23.99

Two styles, each with the season's polished put-together look. The look of success for today's working woman and her busy stay-at-home sister. Sizes 10-18.

Make yours the attention-getting, polyester houndstooth jacket style, with solid pull-on pant. Jacket is trimly tie-belted, has two large pockets and turned back cuffs. Powder blue, red, navy.

The other style in this special offer features shirt-tail cut belted jacket with white stitch trim and matching pants, in double knit Courtelle acrylic. Navy, blue, red.

Save now at this budget-pleasing price.

Fashion Two,

40% OFF
FAMOUS NAME
FALL CO-ORDINATES

Sale 7.49 to 20.99

PERSONAL SHOPPING ONLY, PLEASE

Such savings! Such selection! Come, collect the pieces you've been wanting to fill out your Fall wardrobe with classic good looks — blazers, tunics, skirts, pants, turtle necks — all with the inimitable stamp of one of your favorite makers. They're just made for each other — and for you — in go-together plaids, plains and argyles. Plaids come in green, red, yellow 100% acrylic; tabasco in polyester/silk blend; and brown, green, wine, grey in wool/acrylic/polyester blend. Plains are in co-ordinating shades. 10-18 in the group. Save 40% now!

Sportswear, Downtown (Third floor), Lougheed, Richmond, Surrey, Champlain, Victoria

Hudson's Bay Company

DAILY STORE HOURS 9:30 A.M. TO 5:30 P.M. OPEN THURSDAY AND FRIDAY 9:30 A.M. TO 9:30 P.M. DIAL 385-1311.
GULF ISLANDS AND ISLAND CENTRES OUTSIDE GREATER VICTORIA CALL TOLL FREE ZENITH 6040. FREE PARKING

Downtown BONUS DAY

Shop for Downtown Bonus Day values Friday and Saturday at the Bay . . .

the Bay

Annual clearance of small leathers

You can thank the manufacturer's for this money-saving sale. They're clearing out all their discontinued styles of wallets, keycases, French purses, clutches, and billfolds — and the result is a bargain hunter's delight. Come see the whole selection of chic little leathers — and neat little prices!

Small Leathers, Downtown (Main floor), Lougheed, Richmond, Surrey, Champlain, Victoria.

To clear,

2.49 8.99

Personal Shopping Only Please

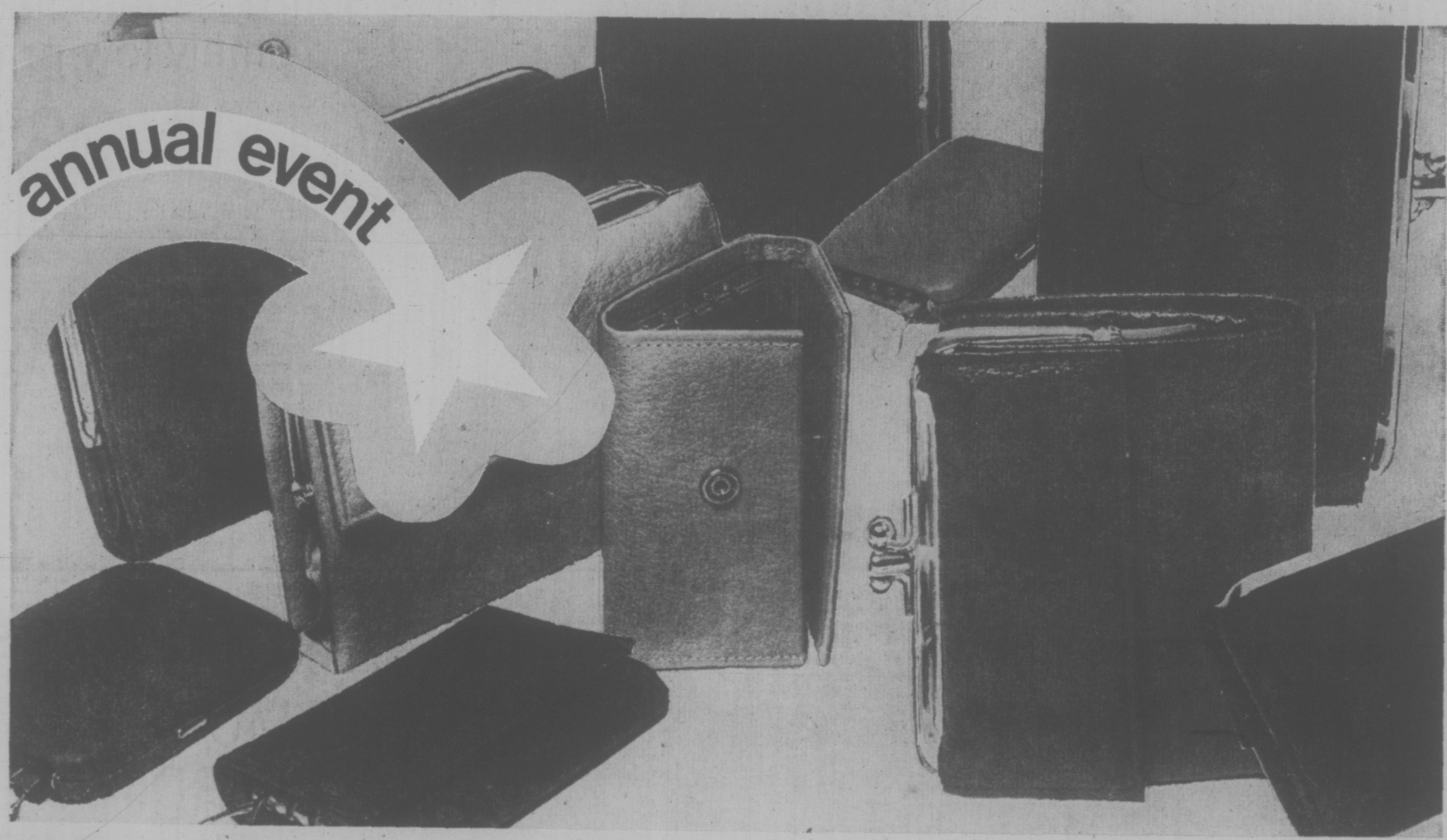

20% off gold charms and bracelets

Now's the time to save 20% on our entire stock of beautiful gold charms and bracelets. Shop now for Christmas while the savings are terrific!

Here's just a small sample of our many 10 and 14 K. gold charms bracelets — all available at or through your nearest Bay store. . . and every one reduced by 20%!

Jewellery, Downtown (Main floor), Lougheed, Richmond, Surrey, Champlain, Victoria, Kelowna, Prince George, Vernon, Penticton, Trail, Kamloops

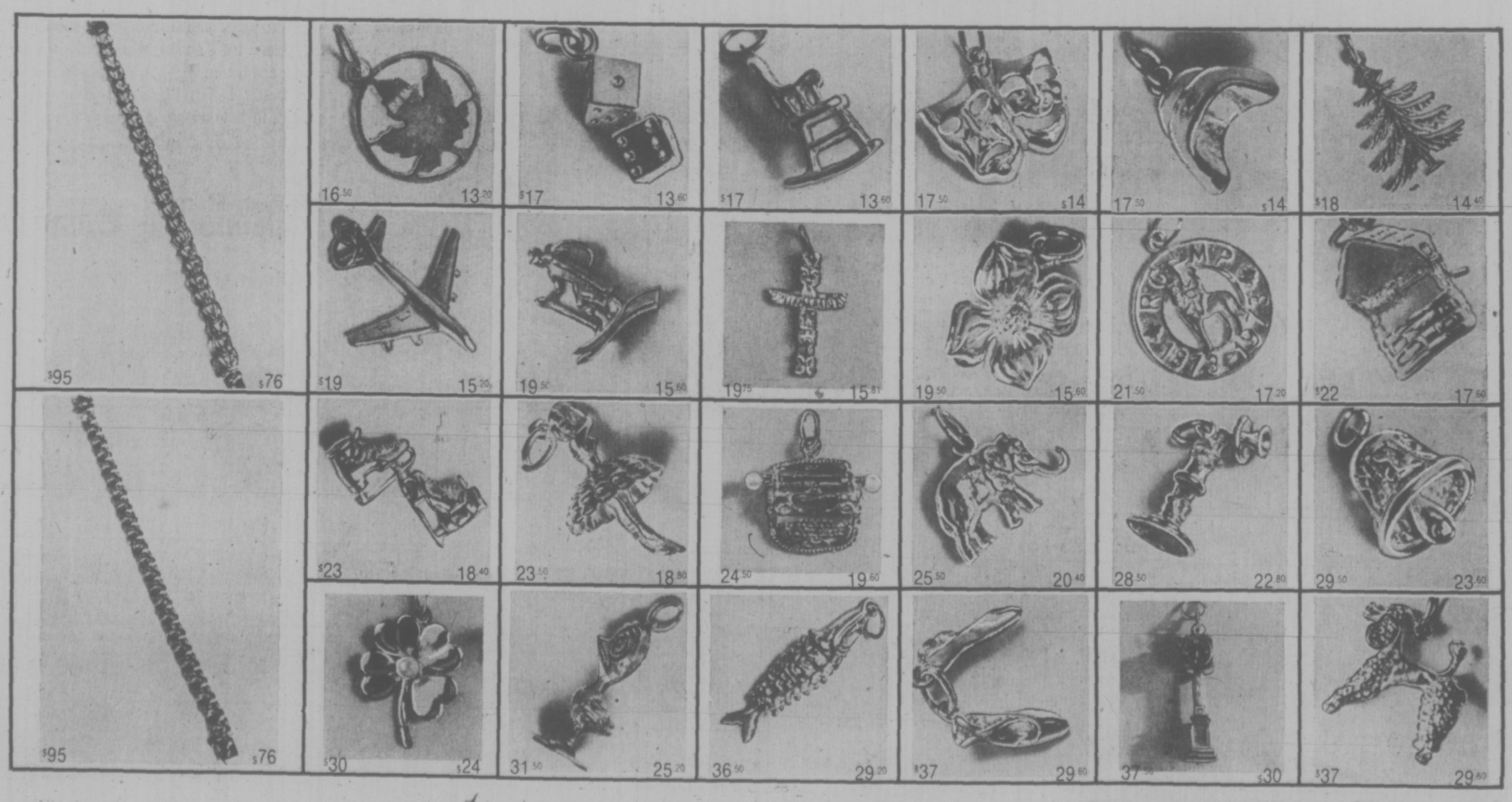

DAILY STORE HOURS 9:30 A.M. TO 5:30 P.M. OPEN THURSDAY AND FRIDAY 9:30 A.M. TO 9:30 P.M. DIAL 385-1311.
GULF ISLANDS AND ISLAND CENTRES OUTSIDE GREATER VICTORIA AREA CALL TOLL FREE ZENITH 6040. FREE PARKING.

Hudson's Bay Company

Victoria Times
THURSDAY, NOVEMBER 15, 1973 15
SECOND SECTION

Pollen Wagers Walk Against Bike Backers

By PAUL MOSS
Times Staff

If the provincial government has really received 7,000 separate letters supporting the proposal for a hiking and cycling trail from Victoria to Lake Cowichan, Mayor Peter Pollen says he's prepared to walk the 82-mile route "in a sackcloth."

Pollen made the promise at the city parks committee meeting today, when he repeated his criticism of Recreation Minister Jack Radford for promoting the trail without heeding concerns voiced by the Greater Victoria Water Board.

The mayor urged parks committee chairman Ald. Malcolm Anderson to contact Radford immediately and "put some facts into this discussion" by underlining the possible dangers that heavy use of the trail would pose to the Greater Victoria water supply.

★

Anderson should tell Radford that if he could produce 7,000 separately-written letters, Pollen would "walk the route with him in a sackcloth," he suggested.

When Anderson said he understood there had been some sort of organized letter-writing campaign among schools in the area, Pollen replied: "It's what you call organized spontaneity."

Pollen said he had watched on television while "this rather pudgy little guy who is minister of recreation and bodily fitness" had talked of 100,000 cyclists in southern Vancouver Island as potential users of the trail.

"If you carry his exaggeration to the ultimate, that there are 100,000 people ready to take to their bikes, and supposing only one per cent of those actually do so, you're going to have 1,000 people going through the watershed," he said.

★

"You're going to have contamination (of the Sooke Lake storage system) with human faeces and the worse prospect of burning the watershed down."

Everyone favors the general idea for a hiking and cycling trail, but such serious problems should not be shrugged aside, Pollen added.

After the meeting, Pollen said the 7,000-letter total was either a fabrication or the result of an organized campaign to whip up support among the youth of Greater Victoria — in which case it was a "reprehensible" tactic reminiscent of the Hitler Youth fervor.

★

Radford Wednesday released a parks branch study on the proposed trail following the Canadian National Railway right-of-way, saying he strongly favors the scheme.

The study estimates cost of the land for the entire 82-mile strip might be between $500,000 and $1 million.

Cost of an eight-foot cycling path would be about $10,000 a mile, while the camp site and picnic site developments would cost about $135,000.

The report estimates landscaping the first 59 miles would cost about $265,000, including engineering aspects and costs for safe road crossings.

But What's Warm Enough?

There will be no collections this week in B.C. government offices to raise money to buy a pot-bellied stove to keep the office temperature livable.

And there won't be any office raffles offering a prize of new Cowichan Indian sweater, complete with matching toque and mittens.

In short, little effect is being felt from the provincial government's decision Wednesday to lower the thermostats and turn out lights in government buildings in an effort to conserve energy and set a good example to citizens.

The outstanding sentiment expressed by government workers contacted today by the Times was that most government offices, at least those which are not individually regulated, are too warm most of the time anyway.

Given a chance to say what they feel about the places they work in, a number of civil servants raised personal gripes not immediately connected with temperature.

Mayor Peter Pollen said today he doesn't see City Hall following the example of the Legislative Buildings in any heat or power cutbacks. He said as it is the thermostats can't be held above 68 degrees.

"If the local politicians, radio stations and the like could harness all the hot air which is now generated they could produce another 300,000 or 400,000 kilowatts out of it," he suggested.

One man said Public Works Minister Bill Hartley's plan to keep lighting levels down is all wrong, since the lighting in his office is sub-standard to start with. But Hartley only suggested that the lights would be turned out after working hours, not during.

A woman in an education department office said there is no real problem with temperature where she works "because we're packed in like sardines here anyhow. That's how we stay warm. The people in the office, however, are slated to move into new quarters soon.

One administrator in the human resources department pointed out, you can never find two people who can agree on the proper temperature in a room anyway.

Even the decorative lights on the main buildings, the subject of innumerable photographs and postcards, will be switched off except on special occasions. The saving of energy by turning out these lights, however, is equal to the amount of energy used by an average family's electric stove for one meal.

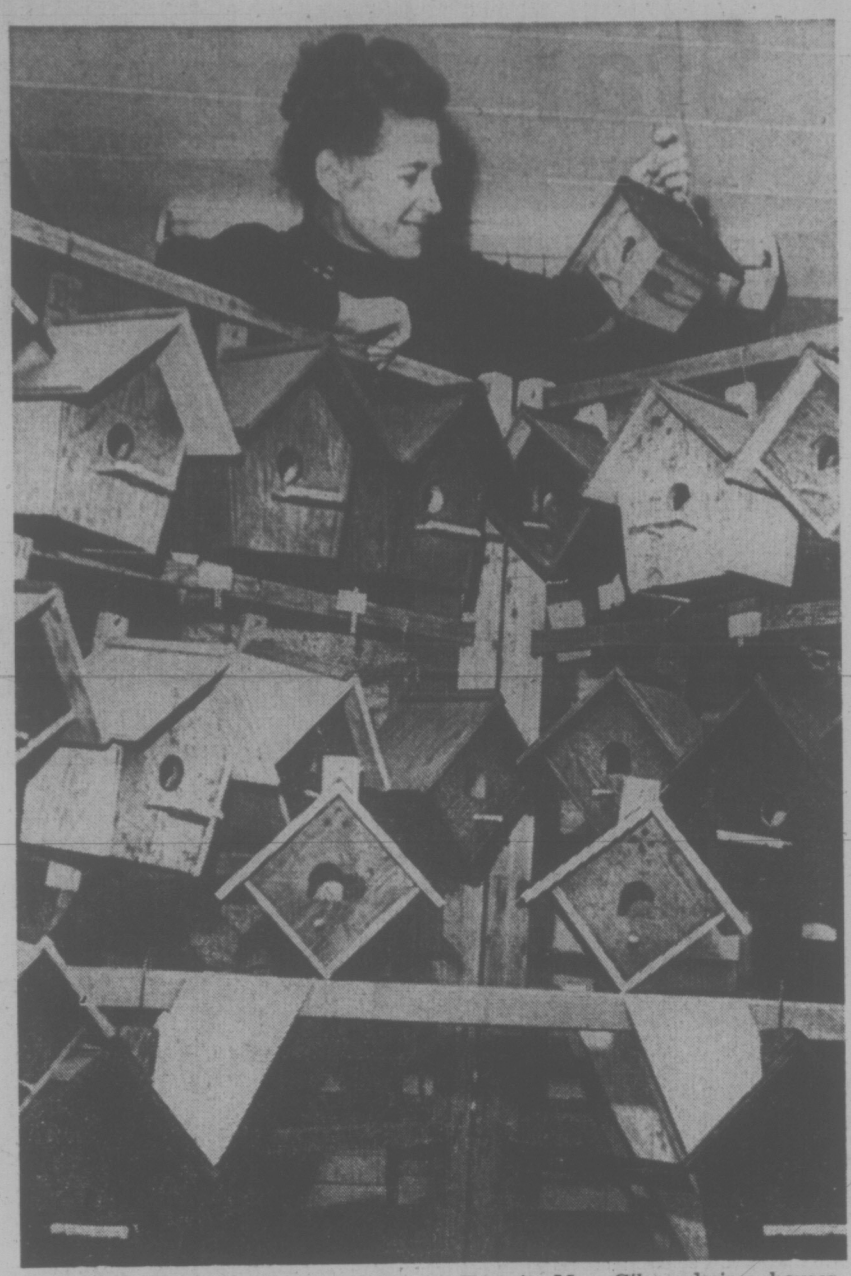

WHAT APPEARS to be a town-housing project for the feathered set is in fact collection of 23 bird houses built by George Giles and 13-year-old son Lindsay in their basement at 651 Transit. Mrs. Giles admires houses, which will go on sale for about $3 to $5 Saturday at St. John's Church Christmas Fair, Quadra and Mason. (Bill Halkett photo.)

Curtis Asked to Help Halt School Vandalism

Saanich school board has asked Saanich Mayor Hugh Curtis for better police surveillance of schools following weekend vandalism at Royal Oak Junior Secondary which caused $700 to $1,000 damage.

Vandals broke 23 windows in Royal Oak Junior Secondary, 4564 W. Saanich Rd., and six windows in Royal Elementary beside it on the weekend.

They also tore up the schools' playing fields by riding minibikes over them.

School board chairman Rubymay Parrott said today the soccer field is almost ruined.

She said Curtis has promised to bring the problem to a meeting of the Saanich police commission next week.

Dr. Charles Doyle, Saanich school board candidate, said today he is very concerned about the vandalism and thinks there should be better police protection of schools.

There should also be more activities arranged for children in the area on weekends and in the evenings, said Doyle.

He sai dthe vandals "must be a small number of kids who are fed up and haven't anything better to do."

Brian Shaw, school district superintendent of physical plant, said there has been a "marked increase in vandalism on school sites in particular" recently.

"We have a situation that is completely out of control" as far as minibikes are concerned, he added.

It has become the number one problem on school grounds, because people riding around the school grounds wreck the playing fields, he said.

Both Shaw and Parrott said vandalism is a particular problem in the southern part of the district.

Lyle Garraway, principal of Royal Oak Junior Secondary, said he thinks the vandalism probelem is caused by lack of recreation for youngsters in the area.

The school gym is filled with 100 to 200 children every Wednesday night when it is open, he said, but that's the only evening it's available for the kids.

Garraway said he thinks it may be time to look for ways to open sections of the school in the evenings and on weekends for children. This will require volunteer teachers and parents to supervise, he added.

Other school districts also face vandalism problems.

Saanich police are still investigating cases of arson that occurred last month in two Greater Victoria schools, Colquitz Junior Secondary and Hampton Elementary.

Region Chips In To Buy Hospital

The Capital regional hospital board Wednesday agreed to pay a $316,000 share toward purchase by the provincial government of a 75-bed private hospital in Saanich.

But two directors questioned whether the board had sufficient part in negotiations by the province which led to purchase of Richmond Heights private hospital for $790,000.

Board chairman Art Young said the province had kept him fully informed but he apologized for not keeping the board better informed at in-camera meetings.

Director Ken Rainey opposed regional sharing in the purchase because he said buying Richmond Heights, now renamed Mount Tolmie extended care hospital, had not added any new hospital beds to the community.

Young explained that what the regional hospital board had undertaken to do three years ago was add 600 extended care beds and the purchase did in fact add 75 beds which would now be available to patients qualifying for government-insured extended care.

With the purchase of Mount Tolmie, the regional hospital board has reached a total of 450 of the 600 planned extended care beds — 300 in a major addition at Gorge Road Hospital and 75 nearing completion at a new hospital on Mount Newton Crossroad in Central Saanich.

GORGE CLOSE TO SETTLING

A tentative contract settlement covering 350 employees at Gorge Road Hospital appeared close today following a marathon bargaining session in Vancouver Wednesday.

A spokesman for the Hospital Employees Union said agreement has been reached on a number of major points in talks which continued to midnight Wednesday.

The Gorge employees, all but registered nurses and paramedical personnel, had earlier voted 98.5 per cent in favor of strike action if necessary and had authorized negotiators to serve strike notice if the current round of talks failed to make progress.

If a tentative agreement is reached today, a meeting to ratify it will likely be held Monday, the union spokesman said.

FISTFUL OF FIGURING will have to be done by Saanich residents voting in Saturday's election. Municipal worker Delphine Purdy studies the seven ballots most people will be using. Some, who own property in two school districts, will be faced with eight. Voting was steady at today's advance poll in the municipal hall on Vernon. An advance poll will be held in office hours Friday. (Bill Halkett photo.)

College Work To Start

Construction of the Lester B. Pearson College of the Pacific will start early next week, college administrative assistant John Davis said Wednesday.

The college is being built on a 75-acre site on Pedder Bay, 18 miles west of Victoria, and will open next September to students from every part of the globe.

The $3 million co-educational "village" is being built by Farmer Construction, which has the contract for the first phase of the college.

The construction program includes: a classroom building, a library, five student-staff residences, kitchen-dining-common room facilities, sea front dockage and equipment, and administrative, maintenance and athletic facilities.

Chew Excavating Ltd. has complete a mile and a half access road into the college site, which it started Sept. 25, said Davis.

Pearson College is the third United World College to be built. The others are in Wales and Singapore.

All capital costs are being raised privately, and Davis said just under $2 million has already been raised.

B.C. fund-raising for the college started this month, he said.

The college's board of governors — which includes people such as the chairman of Molson Industries Ltd. and Bill Teron, president of Central Mortgage and Housing Corporation — will hold its first Victoria meeting Nov. 22.

Energy Curbs Planned For Victoria Schools

Greater Victoria School District is considering incentives to encourage schools to conserve energy.

Sig Dietze, district director of facilities and school support, told a school board committee Wednesday that talks with principals have been held concerning the possible incentive system.

The principals would like schools to be allocated money for their power and fuel, and any money that could be saved by conserving energy would stay at the school, said Dietze.

"We're working on this idea," he said.

The problem, he said, is that with rising oil prices it would be hard to pin down a proper allocation of money.

Dietze's department is looking at other ways of saving energy, at the request of Trustee Harold Knight.

Talks were held with school custodians, who submitted eight suggestions in conserving energy.

These include having teachers turn off lights and close windows at the end of the instructional periods, and formulation of a regulation settling a comfort range for classrooms, such as 68 to 70 degrees.

Trustee Philip Ney told the committee he thought people could work comfortably at 60 or 65 degrees with a sweater on.

"I think we could reduce it to 65 which is quite healthy," Ney said.

"They've been doing it in England for years," added Peter Bunn, school board chairman.

Les Davies, district supervisor of operations, said that children could put up with 62 to 64-degree classrooms.

"But what do you do with people with poor circulation?" he asked. "Some of the teachers are getting older and they don't feel 74 is warm enough with a sweater on."

Dietze said all school thermostats and control devices have been checked but none turned down.

A motion by Trustee Walter Donald asking for a study of ways the school district can curb its consumption of electricity, fuel oil, gas, paper and water will go to next week's school board meeting with the recommendation from the committee.

House Case Delayed

The dispute between the tenants and the owners of the Roccabella guesthouse moved into judge's chambers Wednesday, but Judge M. L. Drake adjourned the hearing until Dec. 28 without hearing from pertinent witnesses.

The controversy concerns the lease between Mr. and Mrs. Paul Lamy, who have operated the 25-room gusthouse for 11 years, and Park Pacific Apartments Ltd., which owns the house at 777 Blanshard.

Park Pacific asked the Lamys in August to vacate the premises by Oct. 1 so it could build an apartment block on the site.

The Lamys' lawyer, J. J. Gow, told the judge the lease entitles his clients to stay in the house for another year.

Jim Cafra, Park Pacific's lawyer, said in an interview after the hearing, he would argue when the hearing reconvenes that only one month's notice needed to be given, and the company had properly notified the tenants.

Park Pacific has been renting the guesthouse to the Lamys on a monthly basis since it bought the property during the summer from Mrs. Loretta G. Holmes, of Las Vegas, Nev.

Lamy, who was unable to appear at the hearing for medical reasons, said in September he has a letter from Mrs. Holmes which said he could operate the 89-year-old guesthouse until 10 years after her death, provided he paid the rent and kept the house in good condition.

'Bring 'Em Back' Victim Pleads

A Saanich man has a message for the thief or thieves who stole more than $2,000 worth of tools and parts from his car Tuesday — "Bring 'em back."

Ralph Beisiegel, 3232 Linwood Ave., said the tools and parts, while worth a lot of money, are so specialized in nature that they are "worth absolutely nothing to the people who stole them."

Beisiegel uses the tools in his job as a scale mechanic for Toledo Scales Co. in Oak Bay.

The parts, along with another kit of more common tools, were stolen from his station wagon parked in the driveway of his home on Linwood between midnight and 8 a.m. Tuesday.

"Those things are absolutely useless to anyone but me. The thieves will realize they can't use them and then probably dump them.

"I'm just asking them to bring them back to me."

Beisiegel urged the thieves to phone his 24-hour telephone answering service at 598-4121 and let him know where he could pick up the parts.

"I don't care if they throw the parts in a box and put them on my front lawn or leave them in a box on a corner somewhere. I just want them back."

Bylaw to Hold Golf Levy

Golf is becoming a "rich man's game" but Oak Bay's zoning committee will attempt to hold down membership fees for its two golf clubs, Ald. Brian Smith said Wednesday.

Smith, chairman of the committee, said a bylaw to curb annual tax increase for Uplands and Victoria golf clubs will be introduced to council Monday.

The recommendation is a result of an amendment to the Assessment Equalization Act, passed last February, which lifted the 10 per cent ceiling on annual assessment increases on commercial properties, he said.

Municipal councils have the power to provide tax exemptions for land which is owned and used primarily for recreation, said Smith, and the golf course bylaw would put tax assessments at par with the assessments for farmland and residential land, he said.

If passed, the bylaw would hold tax increases down to 10 per cent a year, he said, and would be effective only one year.

Last month Smith asked the Capital Regional Board to include golf courses in the agricultural land reserve plan and hopefully within the next year the provincial government will have "clarified what it's going to do with them" he said.

If assessments can be minimized, he said, membership fees can also be minimized.

Uplands Golf Club manager Douglas Long said increased labor prices will force membership fees up but the proposed bylaw would "definitely" influence the fees.

Long is anticipating a tax increase of $5,800 during the next year but the bylaw — which needs a two-thirds majority vote to pass — would bring that figure down to about $3,200.

Current annual fees are $180 for men and $140 for women. Initiation fees are $1,000 for men and $950 for women, he said, adding there are 825 members including juniors.

Victoria Golf Club manager Ray Greenhouse refused to comment.

Doghouse to Star Status

RICK WILLIAMS
. . . tying goal

NEW WESTMINSTER — Rick Williams is out of the doghouse and Victoria Cougars are back in contention.

Williams, most improved defenceman in his rookie year last season with the Cougars, was a disappointment in early-season play this year and coach Ollie Dorohoy finally benched him for indifferent play last Saturday.

But Williams dressed for Tuesday's game in Victoria against Flin Flon Bombers and was instrumental in a 5-4 victory by the Cats.

He was even more instrumental here Wednesday night as Cougars rallied from a two-goal deficit for a 4-4 Western Canada Junior Hockey League tie against New Westminster Bruins.

Williams potted the game-tying marker with two minutes and 41 seconds to go. It was his first goal of the season.

His point shot, an ice-skimmer, eluded the sight of Bruin goalie Doug Allan and gave the Courgars their third consecutive come-from-behind effort.

They were down 3-1 at one point to Flin Flon on Tuesday and scored twice in the third for a 4-4 tie against the Bombers last Saturday in Victoria.

Williams also picked up an assist Wednesday, played a standout game defensively and was selected as the third star.

The deadlock kept Cougars tied for fifth place in the Western Division with Kamloops Chiefs, who needed a goal by Chris McMasters from a scramble in the last 23 seconds for a 3-3 tie with the Bombers in Kamloops. Cougars, however, have two games in hand over the Chiefs who visit Victoria Memorial Arena Sunday for a 7 p.m. engagement.

New Westminster goals went to Emile De Moissac with two, Eric Sanderson and Kelly Secord. Glen Ing, Don Dziadyk and Peter Morris were the other Victoria marksmen.

Victoria trailed 4-2 with just over six minutes remaining when Morris got one back and set the stage for Williams' effort.

The game marked the third in a row in which Glen Bueckert went the distance in the Victoria nets. The 19-year-old graduate of Penticton Broncos, noted most valuable player in the B.C. Junior League last season, has settled down in the last three games after a shaky start.

Two of New Westminster's markers came on power plays and another was scored just five seconds after Cougars had completed a penalty-killing assignment.

Body checking was again a key factor in Cougars' comeback, but after Bruins went ahead in the third, the visitors responded with a strong skating display leading to Morris' goal. It came on a three-way passing play with Derek Haas and Al McLaren.

In Kamloops, Jack Patterson counted a pair of power-play goals for the Chiefs while Bombers got power-play efforts from Al Hillier and Rob Watt. Jeff McDill scored the remaining Flin Flon goal.

(Summaries are on Page 17.)

GLEN BUECKERT
. . . steady game

Dynotron: The Latest In Get-Fit Exercisers

bill walker

I was introduced to a Dynotron this week. And if a Dynotron could talk, the feeling undoubtedly would be mutual. We were made for each other.

No, a Dynotron isn't a prehistoric monster, it's a machine. It was originally called Gibbs' total body exerciser and now has been refined in an attempt to provide a total conditioning program from one machine.

It's a facet of the times. You've seen the TV ads — a 20-year-old Canadian being outrun by a 60-year-old Swede. You've read the headlines: "Comox mayor runs." You've heard the slogan: "Let's get Canada moving again." It's the keep-fit or get-fit era. Take your pick.

So a Dynotron is only one of a kind, a type of exerciser. Maybe it's even a status symbol of the future. No basement should be without one. Who knows? And this one was developed right here.

The Dynotron is a product of the Nora Manufacturing Co. Ltd., a city firm which hopefully will begin production within the next six months. A plant costing "in the vicinity of $212,000 and which will employ about 30 persons," will be built, probably in Alberta, because that province has been more responsive than B.C.; and already the local concern has been assured of financial assistance from the Federal Department of Economic Expansion and is awaiting only the final green light to go ahead.

★

Inventor of the machine is Thomas T. Gibbs, 62, who obviously was ahead of his time when he first thought of the idea more than 35 years ago. It was while working as a blacksmith and horseshoer in Moose Jaw, Sask., that he began to wonder about the strength in a pony, or a horse, when either animal objected to his shoeing methods. Also, he was intrigued by Whippets, a breed of dog, "which vibrated with power". And the question arose: "why are their muscles so much better than ours, and we are supposed to be the smart ones?"

That was around 1935 but "nothing happened then because people were more concerned with keeping alive than keeping fit." However, the idea stuck and he later experimented with "squirrel cages, and machines with levers and things . . . but most of them were too crude."

If that was his beginning, the cycle-type exerciser, meanwhile, started to gain in popularity in recent years. Doctors have been reported as saying that short, regular doses of moderate exercise are good medicine for attaining and maintaining physical fitness; and that is precisely what the cycle exerciser was designed to provide.

So, of course, can other forms of exercise — rowing, swimming, jogging, running, or indeed, cycling. But most persons find it impractical to engage in such exercise regularly. Hence another handy form of calisthenics, namely the exerciser, something that can be used first thing in the morning, or before lunch, and even in street clothes.

As opposed to the cycle-type exerciser, where basically the program is to pedal for various periods of time (most have timers or odometers) with varying degrees of tension, or resistance, usually achieved by adjustable drags, the Dynotron, naturally, claims to offer more.

★

Besides having eliminated the basic toe bicycle pedal (the Dynotron has a complete foot pedal), the main model (there are six) doesn't have a bicycle seat either. Rather it has a fixed overhead bar which likely will be made adjustable in later models in order that each person can receive the benefit of exercising in the fully extended position for a part of the exercise regimen.

The no-seat idea makes sense. It is designed to provide a more complete form of exercise, an aerobic exercise such as instituted by Dr. Kenneth Cooper, MD, and part of a program officially adopted by the United States Air Force (The New Aerobics, Bantam Books, paperback, $1.25, now in its seventh printing), and to stimulate cardio-vascular-pulmonary function, to generate flexibility in major joint areas and enhance the tonicity of the skeletal musculature.

So that's technical and medical. The lay idea is that used properly an exerciser makes you feel better. And this one has been clinically tested. This summer, Dr. M. L. Collis, Associate Professor of Physical Education at University of Victoria, put 12 subjects (five male, seven female) ranging in age from 25 to 41, through a standardized incremental exercise program. He was suitably impressed by "significant improvements in fitness level, resting heart rate, vital capacity, trunk-hip flexion and fitness category." Comparative tables were made available. He also recommended some improvements, and now has become a member of the Nora team, of Gibbs and businessman Gerry Barnard.

Space doesn't permit full explanation of the Dynotron line, or others, or the part played by adjustable shock absorbers which can set tension from "practically nothing to impossible to move," suffice to say this is Gibbs' total life goal near final realization.

From a business viewpoint, too, prospects appear excellent. In 1969 the market in Canada for gym equipment was $2.6 million; in 1970, $2.8 million, and last year, $15 million. The whopping increase is attributed to exercisers.

"And the market isn't Canadian alone," explained Barnard. "It would be 10 times that in the States. And we figure nine-tenths of ours will be south of the border, too." The proposed plant would be fully operative in about three years, would have a payroll of approximately $250,000 and at first would produce 10,000 units annually.

But that's only a small part of the exerciser story. There are many on the market, and Nora only wants to get in on what is fast becoming a seller's market.

Why not? And if the Dynotron (Nora) people feel they have the best, that's their prerogative. But also remember this. Sure, exercise is a medicine that keeps countless people alive; but like all medicine it must be taken by prescription only. Consult your M.D.

(P.S. I liked what I call the "pump" model best.)

Dr. M. L. Collis tests Dynotron exerciser

Grads Test UVic Clubs

Strong men's and women's Grad teams will take on the current University of Victoria basketball squads Friday and Saturday in UVic's homecoming weekend.

The Grads play the Vikings, who are getting ready for their Canada West University Athletic Association season-opener against University of Saskatchewan Huskies here Nov. 30, at 8:30 both nights.

UVic Vikettes take on the women's Grads at 4:30 p.m. Friday and 6:30 p.m. Saturday.

Also on the basketball program are UVic Jayvees' games against Douglas College of Vancouver 6:30 p.m. Friday and 4:30 p.m. Saturday.

Most of the other UVic teams are on the road this weekend.

The hockey Vikings, leaders of the Vancouver Island Hockey League, play Cariboo College in Kamloops Saturday and Sunday.

The Vikettes and Vagabonds, UVic's two women's field hockey teams, are playing in the annual Pacific Northwest Association tournament, hosted by Portland State University.

UVic's volleyball squads will also be on the road. The Vikings will be in Vancouver for the UBC invitational tournament while the Vikettes will play in a Bellingham invitational event.

A total of 24 UVic rowers are entered in the women's events in the Pacific Northwest invitational championships at Green Lake in Seattle; a 10-man UVic team will row at Lake Washington and eight sailors from UVic are entered in a regatta at UBC.

Vikings' schedule:

HOME

Nov. 16, 17—Oldtimers games.
Nov. 21—Simon Fraser (exhib.).
Nov. 30—Saskatchewan.
Dec. 1—Saskatchewan.
Dec. 28, 29—Viking Classic.
Jan. 2—Alaska (exhib.).
Jan. 4—Lethbridge.
Jan. 5—Lethbridge.
Jan. 18—Calgary.
Jan. 19—Calgary.
Feb. 1—U.B.C.
Feb. 2—U.B.C.
Feb. 15—Alberta.
Feb. 16—Alberta.
Feb. 19—Winnipeg (exhib.).

AWAY

Dec. 7—U.B.C.
Dec. 8—U.B.C.
Jan. 11—Alberta
Jan. 12—Alberta.
Jan. 25—Lethbridge.
Jan. 26—Lethbridge.
Jan. 30—Simon Fraser (exhib.).
Feb. 8—Saskatchewan.
Feb. 9—Saskatchewan.
Feb. 22—Calgary.
Feb. 23—Calgary.

Corners Decide Crown

Officials had to count corners Wednesday to decide the Greater Victoria elementary schools girls' field hockey title!

Campus View got the decision 12-2 on corners after battling to a scoreless tie with Doncaster after 10 minutes of overtime in the championship final at Windsor Park.

In the semi-finals, Doncaster nipped Monterey 1-0 and Campus View won 5-2 on corners after a scoreless draw with Richmond.

Twenty-two schools took part in the double-knockout tournament.

★ ★ ★

Defending-champion Mt. Douglas, Oak Bay and Cowichan begin play Friday in the two-day B.C. high school girls' field hockey championship tournament in Burnaby.

The 16 teams in the tourney will be divided into four sections for preliminary round-robin competiton and the top two teams from each section will advance to the championship round Saturday.

sports

DOUG PEDEN - EDITOR

Forum Fans Get Old-Style Taste

By The Canadian Press

Remember what National Hockey League games were like before the league expanded in 1967?

A crowd of 17,714 at the Montreal Forum and a national television audience got a taste of the old-time style of play Wednesday night as the Canadiens took on Boston Bruins.

The game featured end-to-end rushes, crisp passing, fast skating and outstanding goalkeeping and when the final whistle sounded, the Bruins had their second straight one-goal win over Montreal.

A goal by Ken Hodge at 10:10 of the third period gave the Bruins a 4-3 victory. Hodge intercepted a bad pass by Canadiens' defenceman Pierre Bouchard and whipped the puck past Montreal goalie Wayne Thomas from close range.

In other action, Detroit Red Wings edged New York Islanders 4-3 in a penalty-studded contest, New York Rangers and Chicago Black Hawks battled to a 4-4 tie, Minnesota North Stars dumped Vancouver Canucks 6-3, Buffalo Sabres upended Atlanta Flames 3-1, Toronto Maple Leafs licked California Golden Seals 4-1 and Philadelphia Flyers nipped Los Angeles Kings 5-4.

Boston coach Bep Guidolin said it was "a big game for both teams."

"I knew Montreal would be coming after us. They are not the type of team that is used to losing three games in a row.

"It was like old-time hockey. It was some kind of game."

Bouchard's mistake eventually cost Montreal the game, but Canadien defensive errors also led to Boston's three other goals.

The Bruins snapped a 2-2 tie at 3:54 of the final period when Andre Savard scored on a three-on-one breakaway as Montreal defenceman Serge Savard was caught up ice.

"You don't make mistakes like that and say it was a good hockey game," snapped Canadiens' coach Scotty Bowman.

The win left the Bruins four points ahead of second-place Buffalo and five in front of the Canadiens and Maple Leafs.

At Detroit, Henry Boucha scored with 4½ minutes to play to give the Red Wings their triumph over the Islanders. It was Detroit's third consecutive win since Alex Delvecchio was named coach a week ago. Delvecchio signed a three-year contract Wednesday.

In the Rangers-Hawks game, Sheldon Kannegiesser fired a 50-foot shot past Chicago goalie Tony Esposito with less than three minutes remaining to break the Hawks' victory string at four games. A first-period goal by Jean Ratelle of the Rangers ended Esposito's shutout streak of 140 minutes and two seconds.

Bill Goldsworthy and Danny Grant each had a pair of goals and defenceman Barry Gibbs had a goal and four assists as the North Stars handed the Canucks their fourth straight defeat.

The Flames had a seven-game winning streak snapped as they dropped a home-ice decision to the Sabres. Larry Carriere, Mike Robitaille and Don Luce scored for Buffalo with Jacques Richard gettint the lone Atlanta goal.

Paul Henderson scored his seventh and eighth goals of the season as the Leafs dumped the Golden Seals. Ivan Boldirev of the Seals spoiled Eddie Johnston's bid for a shutout with a goal early in the third period.

Summaries are on Page 18.

Injuries Hit WHA Refs

VANCOUVER (CP) — All 12 referees under contract to the World Hockey Association are working, but some were laboring under physical handicaps, Vern Buffey, WHA referee in chief said Wednesday.

He listed seven who are recovering from injuries and said that, although they are working, "they are not necessarily healthy."

Bill Friday, who injured his back last year, is still bothered by that injury.

Bob Sloan, who has recovered from a serious eye injury last year, now is skating with a double hernia.

Buffey said surgeons will large silver cut from his leg week to determine whether an operation is necessary.

Paul Corcoran, who had a large sliver out from his leg after Tuesday night's Vancouver Blazer-Winnipeg Jets game, is in "OK shape," Buffey said.

Ron Asselstine, who was carried off the ice in a stretcher from the Houston Aeros-Minnesota Saints game Tuesday suffered a bruised hip.

Eric Manship recently had 20 stitches removed from his right hand, mementos of a game earlier this year in Toronto. Buffy said the hand is still sore but Manship is "carrying on as normal."

Mike Entwistle, who injured his leg earlier this year, is reported in good condition.

Dennis Dahlmann, who injured his knee Tuesday in Edmonton, will hopefully work tonight at the Minnesota-Vancouver game in Vancouver.

Shutout Gives Wests Top Spot

Victoria West blanked winless Metro Toyota 5-0 Wednesday night at Royal Athletic Park to take over first place in the premier division of the Vancouver Island Soccer League.

Robbie Williams led the Wests with two goals and singles were contributed by Glen Robinson, Greg Mellish and Stu Taylor.

Jim de Goede blocked three breakaways in the late stages of the match to preserve the shutout for Wests, who led 4-0 at the half.

PREMIER DIVISION

	P	W	L	D	F	A	Pts
Vic West	10	7	3	0	27	14	14
Nanaimo	8	6	1	1	25	7	13
Cosmos Royals	8	6	2	0	34	14	12
Oak Bay	10	6	4	0	27	18	12
UVic Vikings	8	5	3	0	20	12	10
London Boxing	8	2	4	2	13	16	6
Duncan Powells	8	1	7	0	8	34	2
Metro Toyota	10	0	9	1	4	42	1

GURA A RANGER

ARLINGTON, Tex. (CP) — Larry Gura, a 26-year-old left-handed pitcher, has been acquired by Texas Rangers from Chicago Cubs, completing a baseball deal which sent pitcher Mike Paul to the Cubs Aug. 31.

MORE SPORT PAGES 17-19

Al's Goal A Winner

CHEMAINUS — Al Glendenning hammered in his second goal of the game with 25 seconds left to play Wednesday to lead Fuller Lake Flyers to a 5-4 South Vancouver Island Junior "B" Hockey League victory over Lake Cowichan Baird's Trucking.

Lee Clackson also fired two goals for Flyers while Don Stubbing chipped in a single.

Doug Knott (2), Don Peterson and Dan Biczo replied for Lake Cowichan.

	P	W	L	T	F	A	Pts
Juan de Fuca	10	7	1	2	43	32	16
Fuller Lake	11	6	3	2	45	35	14
Saanich	11	6	4	1	51	40	13
Esquimalt	9	5	3	1	27	21	11
Lake Cowichan	12	3	9	0	42	64	6
Victoria	9	1	8	0	31	47	2

Wedding Day Hits Bookies

LONDON (Reuter) — The winner of a special race to celebrate Wednesday's wedding of Princess Anne was a natural—a horse called Royal Mark.

And thousands of bettors who backed the horse cost British bookmakers a fortune.

On the day Mark Phillips married a princess, Royal Mark galloped to a four-length win in the Royal Wedding Handicap thoroughbred race at Wolverhampton in central England.

The horse was so popular that it started as a hot 11-to-10 favorite.

One leading bookmaking firm estimated that it stood to lose $337,500.

PRO BASKETBALL

NATIONAL ASSOCIATION

Boston 110, Seattle 104.
Portland 111, Detroit 108.
K.C.-Omaha 118, Houston 116.

AMERICAN ASSOCIATION

Virginia 113, Memphis 108.
Carolina 107, Kentucky 102.
Indiana 84, San Antonio 83.
Utah 129, San Diego 119.

Gulls Surprise

James Bay Athletic Association Gulls soared to a 4-1 triumph over league-leading Stockers North Americans in a Victoria Intermediate "A" Hockey League game Wednesday night at Juan de Fuca Arena.

Gulls, who trail Stockers by five points, gained goals from Mark Thomas, Murray Scott, Barry McLachlin and Doug Harding.

Bayden Robinson scored for Stockers in the first period.

	P	W	L	T	F	A	Pts
Stockers	13	8	4	1	60	45	17
James Bay	13	6	7	0	52	47	12
Ingraham	14	5	9	0	54	71	10

Interlocking play with Vancouver Island League included.

King Avoids Court?

MELBOURNE (AP) — Australian tennis star Margaret Court blasted volleys Wednesday at her rival Billie Jean King.

"I believe Billie Jean is dodgong me—and I'm trying to escape Bobby (Riggs)," said Mrs. Court from her home in Perth.

"Billie Jean is frightened to lose since she won that ballyhoo match against Bobby Riggs. And I'm not interested in taking on Riggs again—the tax man would be the only winner."

Mrs. Court claimed that Mrs. King had made unacceptable demands to appear in the team to represent the United States in the Bonne Bell Cup against Australia.

The cup, scheduled to be played in Sydney Dec. 21-23, was won by Australia in the inaugural clash last year.

"Billie Jean asked for $30,000 for the Bonne Bell Cup matches this year, and got it," said Mrs. Court. "Even with this, she would not agree to play.

"She made demands and every time they were met, she made other demands. She finally asked for 10 per cent of the gate which is outrogeous."

Mrs. Court has met Mrs. King four times in recent months. "I won three of them and in the other I had three match points," said Mrs. Court, who has won $205,000 this year.

VICTORIA INTERMEDIATE HOCKEY LEAGUE
Tonight at 8:30
George Pearkes Arena
STOCKERS
vs.
U. VIC
Adults $1.00
Children 14 and Under 80c

Keith Has Confidence In Young Gorge Squad

THE SOCCER SCENE

By Max Low

Gorge will win it all!

"League title, playoff title and the Province Cup, we'll take the lot."

That was the word from coach Dave Keith just before his Victoria Gorge Molsons took on Italia at Vancouver's Empire Stadium Sunday.

And, even after the slick Italians had won the B.C. Soccer League game 2-0, Keith's tone hadn't changed.

"We'll beat Italia in Victoria and Pegasus next time we play them in Vancouver," Keith said on the ferry home.

Oh well, nothing like a bit of confidence!

Pegasus, the only other club to beat Gorge in eight starts, is tied with Italia for the league lead.

And the Victoria teams — Gorge is tied for third place with North Shore Pauls and London Boxing Club is fifth — right now are living in the shadow of the Vancouver giants.

Pegasus and Italia have both beaten the two Victoria sides. Pegasus beat Gorge 4-3 and the Boxers 3-1; Italia edged the Boxing Club, 2-1.

Statistics show Pegasus has played one more game and has been beaten once (2-1 by Simon Fraser University) while Italia is the only unbeaten squad in the league.

That's what shows; but really the difference is more than that.

While Pegasus relies mainly on ex-pro Glen Johnson and a lot of hustle, Italia is the most complete and well-balanced side in the 12-team league. There are few if any weaknesses.

Keith had his problems in Vancouver. Strikers Dan Henry and Ken Paton didn't make the ferry. They were badly missed.

But the Italians were short three players — Sam Lenarduzzi, Neil Ellett and Buzz Parsons were all playing for Canada in Haiti — and they didn't miss anyone!

With Victor Kodelja and the controversial Sergio Zanatta, two of the best wingers in Canada, and strikers Peter Stipanik and Vanni Lenarduzzi, Italia has the most potent attack in the league.

But all attack just isn't the Italians' style. They are masters of defence. And that defence is so good (even without Ellett and Sam Lenarduzzi) players like Phil Rigazzi, Bruce Wilson, Oscar Faoro, Gene Vazzoler and Bill Young have kept Italia undefeated.

It is a defence so sharp only three goals have been scored against goalkeeper Peter Greco in seven games.

"Sure, I'm having a good season," the lanky former Canadian goalkeeper says, shrugging off his five shutouts. "But I'm behind a great team, and it's easy to play well," the 27-year-old Greco adds with a smile.

The Italians don't make an appearance here against either of the Victoria clubs until the second half of the schedule in the New Year. The Victoria clubs' big hope is to keep from losing any more until they meet Italia and Pegasus again. Keith says Gorge can do it.

It's the third year in this class of soccer for Gorge, which made it to the Pacific Coast League playoff semi-finals two seasons ago and was beaten in the final by Westminster Blues last year.

6And it's the first season with Keith, a former semi-pro player in the Welsh League, at the helm.

Keith, now 33, has a young squad in his charge and has had a lot of experience handling youngsters. Keith is a teacher at Central Junior High School and for years successfully coached the Victoria Boys' Club team.

A man who believes in forever adding "new blood" to a side, Keith took Waining Lee, 18, Bob Mackie, 19, John McGuire, 18, and Steve Forslund, 18, with him from the Boys' Club and later added young goalkeeper John Iruretagoyena, 20, who played with Lusitanos.

Others in the young squad are Doug Bisson, 19, Doug Harshall, 20, Dennis Somner, 23, Gorge Hyne, 21, Joe Poulton, 20, Mark Robb, 21, Bobby Duncan, 19, Henry, 23, and the "old man" Paton, 24.

They are mostly products of the giant Gorge Soccer Association's juvenile training program. Gorge currently has more than 200 boys in 16 teams involved in the program at Hampton Park.

Those who have made it to the B.C. League are young, yes, but because of this extensive training program they have an experience and a soccer knowledge far beyond their years.

"The other teams in the league take us seriously," said Keith. "They know they are going to get a tough game from Gorge."

And then he added with a grin:

"But so far, the media hasn't taken us seriously. You have to now, though, for we've shown we have not just youth on our side but youth combined with experience."

DAVE KEITH
. . . predicts sweep

Hawaiian Volleyball Team Here

Punahou of Hawaii, one of the top high school boys' volleyball teams in the United States, will take part in a four-team, round-robin tournament next Wednesday at Reynolds High School.

Other spots the Hawaiian team will visit on an eight-game tour of British Columbia are Mission (Saturday), Vernon (Sunday), Kelowna (Monday), Maple Ridge (Thursday) and North Vancouver (Friday).

Both the Punahou "A" and "B" squads will be competing against the Reynolds boys' and girls' teams beginning at 3 p.m.

Last year, Punahou won the state championship with a record of 15 straight victories. This season, they are unbeaten in seven games.

Net Champ Moving

Glen Bradshaw, Canadian open under-16 tennis champion, plans to leave Victoria after Christmas to study in the United States.

Bradshaw, who was born in Taber, Alta., and has lived in Victoria for the last seven years, plans to move to Palo Alto, Calif., and attend Gunn High School, one of the leading tennis-oriented schools in California.

Now 16, Bradshaw is in Grade 10 at Mt. Douglas High School and also takes part in badminton, volleyball and track.

"Glen would like to see how far he could go in tennis," his father, Dick Bradshaw, said Wednesday. "In no way could he participate at a high level in Canada."

BE A WINNER

Four Schools In Hoop Event

Four teams square off Friday night in opening games of the second annual Oak Bay invitational high school boys' basketball tournament.

Belmont Braves tackle Hope Mustangs at 7 p.m. and host Oak Bay Bays take on North Delta Huskies at 8:30. Losers meet in the consolation final at 7 p.m. Saturday while the winners clash at 8:30.

Bays are defending champions.

Meanwhile, Braves tuned up for the tourney with an 83-51 triumph Wednesday night over Nanaimo Hubsters at Belmont.

Bob Wilson scored 18 points to pace Braves while teammate Dave English added 15. Mike Berris topped Hubsters with 12 points.

JUNIOR SUMMARIES

WESTERN DIVISION

	P	W	L	T	F	A	Pts
Calgary	15	9	4	2	78	49	20
Medicine Hat	15	7	6	2	78	72	16
New West.	19	6	9	4	67	86	16
Edmonton	12	5	7	0	43	57	10
VICTORIA	14	3	8	3	52	85	9
Kamloops	16	3	10	3	59	76	9

EASTERN DIVISION

Flin Flon	22	8	6	8	92	89	24
Brandon	16	10	4	2	85	62	22
Regina	15	10	4	1	89	43	21
Swift Current	15	8	5	2	72	71	18
Saskatoon	13	6	6	1	53	50	13
Winnipeg	14	3	9	2	56	84	8

Next games: Tonight — Kamloops at Medicine Hat, Swift Current at Brandon.

VICTORIA 4, New. WEST. 4

First Period

1. New Westminster, Sanderson (Hess, Jeske) 10:33.
2. Victoria, Ing (6), (R. Williams) 11:37.
3. Victoria, Dzladyk (2), (Poole, Day) 13:41.

Penalties: Beck (NW) 1:21, R. Williams (V) 8:28, LaPointe (V) 18:26, Greschner (NW) and R. Williams (V) (majors) 18:43, Gloeckner (V) 19:11.

Second Period

4. New Westminster, Secord (Dodd, Beck) 11:18.
5. New Westminster, DeMoissac McNeice) 17:13.

Penalties: Anderson (NW) 5:02. T. Williams (V) 10:34, Lomenda (V) 15:52, Greschner (NW) 16:47.

Third Period

6. New Westminster, DeMoissac (Dodd) 3:52.
7. Victoria, Morris (4), (Hass, McLaren) 13:55.
8. Victoria, R. Williams (1) 17:19.

Penalties: Duncombe (NW) and R. Williams (V) 0:37, T. Williams (V) 2:10, Anderson (NW) (double minor) 5:09, Pachal (NW and Anderson (V) (majors) 18:03.

Stops by:

Bueckert (V)	—	12	7	11—30
Allan (NW)	—	9	14	5—28

Attendance: 1,052.

FLIN FLON (3) — Al Hillier, Rob Watt, Jeff McDill; KAMLOOPS (3) — Jack Patterson 2, Chris McMasters. Attendance: 2,227.

Connor Paces Blues

NEW WESTMINSTER (CP) — John Connor scored twice as the New Westminster Blues defeated University of B.C. Thunderbirds, 4-2, in a B.C. Soccer League first division game Wednesday night.

Gary Thompson and Ron MacDonald also scored for the Blues.

Brian Budd and Chris Suzuki replied for UBC.

Blues led, 3-1, at half-time.

	P	W	L	T	F	A	Pts
Van. Italia	7	6	0	1	16	3	13
Pegasus	8	6	1	1	20	12	13
Victoria Gorge	8	5	2	1	21	16	11
Westminster	8	5	2	1	27	12	11
North Shore	8	4	1	3	10	12	11
Victoria LBC	9	5	4	0	31	20	10
Van Sport Club	8	2	2	4	16	15	8
UBC	8	2	3	3	15	16	7
Simon Fraser	10	2	5	3	15	23	7
Van. Columbians	9	1	4	4	25	20	6
Hungarians	9	1	7	1	12	35	3
Greek Olympics	10	1	9	0	11	35	2

Next match: Saturday — Vancouver Columbians vs. Victoria Gorge, Royal Athletic Park.

RACING BANNED

PRETORIA (CP) — A ban on auto racing and powerboat racing were among restrictions instituted by the South African government to conserve gasoline.

SKI RENTAL
SPORTSWORLD
Hillside Shopping Centre 388-6322

REGISTRATION
FOR ALL JANUARY ADULT AND YOUTH CLASSES
STARTS MONDAY, NOVEMBER 19
For Brochures Phone 386-7511
VICTORIA YM-YWCA
880 Courtney (Corner Quadra)

GOLF LEADER IN A DAZE

PINEHURST, N.C. (AP) — Obscure Tom Watson, admittedly dazed with delight in the wake of the best round of his career, suddenly turned serious.

"I just hope I hold on to it," he said after a stunning, nine-under-par 62 had given him a six-stroke lead Wednesday in the fifth round of the World Open golf tournament, an eight-round affair that offers a record $100,000 to the winner.

"I had a four-stroke lead going into the last round in Hawaii and I choked," said Watson, a non-winner in his two years on the pro golf tour.

"I shot 75 in the last round and lost to John Schlee."

Watson put on an amazing finish as he swept past front-running Gibby Gilbert with one of the best competitive rounds on record.

The 62 matched the low round of the year on the pro tour and tied the course record set by Gilbert in the first round of this 144-hole, two-week tournament last Thursday. The previous record on the 7,007-yard No. 2 course at the Pinehurst Country Club was 65 by Ben Hogan.

Watson's 347 total, eight-under-par, left him six strokes in front of Gilbert, who began play with a five-stroke advantage. Gilbert, had led or shared the lead all the way. He shot two-over-par 73.

Tom Watson	285-62—347
Gibby Gilbert	280-73—353
Miller Barber	289-67—356
Bobby Mitchell	287-69—356
Jerry Heard	287-70—357
Leonard Thompson	290-69—359
Al Geiberger	285-74—359
Homero Blancas	290-70—360
Allen Miller	286-74—360
Bob Dickson	291-69—360
Chi Chi Rodriguez	292-68—360
Gay Brewer	290-70—360
Lon Hinkle	292-70—362
Rich Rhoads	290-72—362
Lanny Wadkins	292-70—362
Tom Kite	291-72—363
Tommy Aaron	292-71—363
Mark Hayes	294-69—363
Dave Eichelberger	295-68—363
Dave Glenz	295-68—363
Gary Player	293-70—363
Mike McCullough	289-74—363

NOEL For SAANICH
Support The Man of Experience Who Devotes His Time To The Municipality

For ALDERMAN
For Capital Regional Board
NOEL, W. A. X
Inserted by Noel Committee

UNIROYAL Snow tire buys
Belted SNOW PLOW 30.49 each size E78x14 BLACKWALL. Other sizes at comparable prices.
• wider than conventional snow tires
• rugged tread pattern "digs and drives."
• 2-ply hi-modulus rayon belt on a
• 2-ply nylon cord body
Popular G78-15 size has 16/32" tread depth, 6.7" wide. Reversible dual white, single white and black sidewalls.
Match the performance of your summer radials with Uniroyal radial snow tires.
Canada's best known! SUPER WINTERIDE 19.49 each size 650x15 BLACKWALL. Other sizes at comparable prices.
It's Canada's economy tire with the great snow traction!
• 4-ply nylon construction — great resistance to impact, flex and mois-ture damage
• Black or dual white sidewalls
Popular G78-15 size has 16/32" tread depth, 5.6" wide
New! WINTER PATROL 27.49 each size B78x13 WHITEWALL. Other sizes at comparable prices.
• 4 plies of strong, smooth-riding polyester
• Sturdy traction lugs give positive go-power in deepest slush and snow
Popular G78/15 size has 17/32" tread depth, 6.4" wide. Available white sidewall. Adaptable for studding where permitted.
Take no chances. Have old, worn snow tires checked for safe, usable tread. A little caution now can save you anxious moments later. For utmost safe driving in slush, snow and on icy roads, install NEW snow tires from Uniroyal. And CHECK OUT THESE SNOW TIRE BUYS TODAY at your Uniroyal dealer.

Uniroyal Tire Centre, 904 Yates, 385-4321
Associated Tire Centre Ltd., 1031 Hillside, 386-0214
Colwood Tire, 1790 Island Hwy., 478-6131
Saanich Service, 3351 Douglas, 388-6012
Butler Tire Ltd., 616 Gorge, 386-6367
Anchor Automotive, 2600 Quadra, 383-6231
Cornell Chevrolet Oldsmobile Ltd., 3050 Douglas, 385-5777
Clair Downey's Service, 9429 Canora, 656-2921
Uniroyal Tire Centre, 780 Cumberland Rd., Courtenay, 334-2414
Empress Pontiac Buick, 2867 Douglas, 382-7121
Esquimalt Service, 1264 Esquimalt, 385-2515
Fairfield Plaza Service, 1518 Fairfield, 384-2533
Herb & Al's Chevron Station, 1831 Oak Bay, 598-4112
Fairfield Shell Service, 1090 Fairfield, 385-6421
Peter Pollen Ford Sales Ltd., 1060 Yates, 384-1144
Totem Chevron, 320 Trans-Canada Hwy., Duncan, 746-5033
James Bay Service, 225 Menzies, 384-9611
Henry Joe's Service, 1701 Government, 383-3623
Marquette Service, 3597 Shelbourne, 592-4331
Saunders & Hitchman, 2040 Cadboro Bay, 592-2471
Douglas Street Shell, 2223 Douglas, 383-2923
University Chevron, 3569 Henderson, 592-1524
Weatherby & Thomas, 1510 Admirals, 388-6511
Western OK Tire, 2048 Douglas, 385-2131
Westview Auto Clinic, 305 Trans-Canada Hwy., 385-5412
Barry's Service, 2260 Beacon, 656-4212
Dave Duncan Shell, 326 Bay, 383-5122
Superior 66, 285 Superior, 383-6830
Armitage Shell Service, 1321 Yates, 384-5312
Cowichan Tire Ltd., 728 Neva Rd., Lake Cowichan, 749-6614

Hiller Wins Award

DAYTON, Ohio (AP) — John Hiller, Detroit Tiger pitcher who overcame a coronary to break the major league baseball record for saves, was a landslide winner of the 1973 Hutch Award, announced Wednesday.

Ritter Collett of the sponsoring organization, the Fred Hutchinson Cancer Scholarship Fund Inc., said the 30-year-old southpaw from Toronto easily won over Danny Thompson of Minnesota Twins and John Bench of Cincinnati Reds.

Thompson, the runner-up in the balloting by major league writers and broadcasters, has leukemia. Bench underwent surgery to remove a benign lung tumor after last season.

The voting is for a player who best exemplifies the competitiveness of Hutchinson, a former major league pitcher who was Cincinnati Reds manager when he died of cancer in 1964.

"Considering the elements of overcoming adversity that is involved, the 1973 candidates provided an exceptional field," said Collett, Dayton Ohio Journal Herald sports editor.

Hiller came back from a January, 1971, heart attack to record 38 saves this season, breaking the mark previously held by Cincinnati's Clay Carroll. Hiller had a 10-5 record, with a 1.94 earned-run average.

SPORTS MENU

TONIGHT

HOCKEY
8 p.m.—South Vancouver Island Junior "B" League: Saanich vs. Esquimalt, Sports Centre; Juan de Fuca vs. Victoria Nixons, Memorial Arena.
8:30 p.m.—Victoria Intermediate League, Stockers vs. Vikings, George Pearkes Arena.

BASKETBALL
9:30 p.m. — Senior "B" Men's League; London Boxing Club Seniors vs. Merchants, S. J. Willis High; Hotel Douglas vs. Arctic Installation, Victoria High.

FRIDAY

HOCKEY
8 p.m. — Vancouver Island League, CFB Esquimalt vs. London Boxing Club, Esquimalt Sports Centre.
9:15 p.m. — Interlocking Intermediate "A" game, UVic Vikings (Island League) vs. Stockers North Americans (Victoria League), Esquimalt Sports Centre.

BASKETBALL
4:30 p.m. — University women's exhibition, UVic Vikettes vs. Grads, UVic.
6:30 p.m. — Intercollegiate junior men's exhibition, UVic Jayvees vs. Douglas College, UVic.
8:30 p.m. — University men's exhibition, UVic Vikings vs. Grads, UVic.
7 and 8:30 p.m. — Opening games in annual Oak Bay High School boys' tournament, Belmont vs. Hope, Oak Bay vs. North Delta, Oak Bay High School.

Norwegian Runner Threatening

Defending champion Grant McLaren of Guelph, Ont., will head a strong field in the open men's race at the Canadian national cross-country championships Saturday at Beaver Lake Park.

But McLaren, who also won the Pan-American title here last December, could find very tough opposition from Knut Kvalheim, a Norwegian international who is expected to run for the Oregon Track Club's team.

McLaren will be part of a strong Ontario team, which will also include Bob Moore and Dan Shaughnessy.

Charlie Thorne, a Victoria runner now living in Vancouver, will compete in the open men's race but local runners should have more chances of titles in the age-class events.

Richard Kirkham, former high school cross-country champion, will run in the juvenile men's (19-20) race; John Wheeler, a Victorian attending UBC, will compete in the junior men's (17-18) event, and Tom Griffin of Victoria should be a hot favorite in the midget boys' (15-16) contest.

Glenda Reiser of Ottawa, who won the Canadian title last year in Ontario, will not compete in the open women's race but Claire Morgan, who recently beat Glenda, runs for Ontario.

Former Olympic competitor Abby Hoffman of Toronto has entered and faces Thelma Wright and Maureen Crowley of B.C. Viki Foltz of Seattle's Falcon Track Club should also provide strong opposition.

Ulla Hansen of Victoria is a strong favorite in the midget girls' event.

A total of 343 athletes on 37 teams representing all the provinces from B.C. to Quebec, plus a joint Atlantic provinces team and a squad from Oregon, will take part in the one-day meet.

Opening ceremonies are at 11:45 a.m. and the first of the six races will be run at noon.

Schedule of events:

Noon — Junior men's (8000 metres).
12:45 p.m. — Open women's (4000 metres).
1:15 — Open men's (12,000 metres).
2:15 — Midget boys (4000 metres).
2:45 — Midget girls (3000 metres).
3:15 — Juvenile men's (6000 metres).

NHL STANDINGS AND SUMMARIES

EAST DIVISION

	P	W	L	T	F	A	Pts
Boston	16	11	4	1	72	48	23
Buffalo	15	9	5	1	50	47	19
Montreal	15	8	5	2	44	36	18
Toronto	16	7	5	4	56	39	18
NY Rangers	15	5	6	4	49	41	14
Vancouver	14	5	8	1	36	48	11
NY Islanders	15	2	6	7	34	46	11
Detroit	15	5	9	1	47	66	11

WEST DIVISION

	P	W	L	T	F	A	Pts
Philadelphia	16	10	5	0	51	26	22
Atlanta	15	7	4	4	41	35	18
Chicago	15	6	4	6	40	27	16
St. Louis	14	6	5	3	40	33	15
Pittsburgh	16	5	6	3	37	55	13
Los Angeles	16	5	9	2	41	54	12
Minnesota	16	3	7	6	44	55	12
California	15	4	10	1	35	60	9

Next games: tonight — NY Rangers at Boston; Pittsburgh at St. Louis.

BOSTON 4, MONTREAL 3

First Period
1. Boston, Cashman (6) (Sheppard, Smith) 1:35.
2. Boston, Marcotte (2) (Sheppard) 13:23.
3. Montreal, Cournoyer (11) (Lemaire, F. Mahovlich) 13:51.
Penalties — Oddleifson (B) 7:56; Edestrand (B) 12:45.

Second Period
4. Montreal, F. Mahovlich (3) (Savard) 15:17.
Penalties — Vadnais (B) and Montreal (bench minor) 3:47; Forbes (B) and Richard (M) 8:44; Sheppard (B) 13:45; Smith (B) 19:52.

Third Period
5. Boston, Savard (4) (Cashman, Gilbert) 3:54.
6. Boston, Hodge (11) 10:10.
7. Montreal, Lafleur (4) (Shutt, Richard) 14:03.
Penalties — none.

Stops:

Gilbert (B)	11	6	10	—27
Thomas (M)	7	6	7	—20

Attendance 17,714.

CHICAGO 4, N.Y. RANGERS 4

First Period
1. New York, Ratelle (5) (Gilbert) 13:01.
Penalties — Kannegiesser (NY) 5:17; Russell (C) 9:32; Kanneglesser (NY) 15:28.

Second Period
2. Chicago, Maki (1) (Rota, Tallon) 2:28.
3. Chicago, Redmond (2) (Powis, Russell) 3:04.
4. New York, Tkaczuk (6) (Kanneglesser, Fairbairn) 3:45.
5. Chicago, Powis (2) (Bordeleau) 8:18.
Penalties — Park (NY) 13:45; Tallon (C) 16:57.

Third Period
6. Chicago, Russell (4) (Pappin, Hull) 2:05.
7. New York, MacGregor (4) (Kanneglesser, Stemkowski) 5:37.
8. New York, Kanneglesser (1) (Gilbert, Hadfield) 17:13.
Penalties — Koroll (C) and Tkaczuk (NY) 12:18.

Stops:

Esposito (C)	13	6	6	—25
Giacomin (NY)	9	8	6	—23

Attendance 17,500.

NY ISLANDERS 3, DETROIT 4.

First Period
1. Detroit, Redmond (9) (Charron, Berenson) 12:52.
2. New York, Gagnon (2) (Hudson) 14:03.
3. New York, Stewart (6) 17:46.
Penalties — Marshall (NY) 0:26; Dionne (D) 0:57; Howatt (NY) (minor, major), Nystrom (NY) (major, misconduct, game misconduct), Johnston (D) (major, misconduct, game misconduct), St. Laurent (NY) (major), Hughes (D) (major), Collins (D) (minor, major) 3:15; Lewis (NY) 6:06; Cameron (NY) 12:21; D. Potvin (NY) 16:27.

Second Period
4. New York, Stewart (7) (Westfall) 2:02.
5. Detroit, Charron (10) (Redmond, Berenson) 14:06.
Penalties — Collins (D) (minor, misconduct) and Westfall (NY) 9:51; D. Potvin (NY) and Lavender (D) (minors, majors) 13:58; Harris (D) 18:15.

Third Period
6. Detroit, Redmond (10) (Charron, Bailey) 11:29.
7. Detroit, Boucha (4) (Berenson) 17:35.
Penalties — Fontaine (D) 1:50; D. Potvin (NY) 4:38; Fontaine (D) 7:47; Smith (NY) 10:53.

Stops:

Desjardins-Smith (NY)	8	13	10	—31
	8	13	10	—31
Grant (D)	7	9	6	—22

Attendance 11,205.

VANCOUVER 3, MINNESOTA 6

First Period
1. Minnesota, Prentice (2) (Harvey, Gibbs) 4:38.
2. Minnesota, Gibbs (5) (Hextall) 17:46.
3. Minnesota, Goldsworthy (9) (Gibbs, Grant) 18:44.
Penalties — Bergman (M) 1:43; Bergman (M) (misconduct) 11:34; Dailey (V) 18:31.

Second Period
4. Minnesota, Grant (9) (Goldsworthy, Gibbs) 6:23.
5. Vancouver, Boudrias (4) (Wilkins, Dunn) 7:38.
6. Vancouver, Schmautz (6) (Boudrias, Guevremont) 10:45.
Penalties — Wilkins (V) 6:15; Hextall (M) 10:05; Lever (V) 17:46.

Third Period
7. Minnesota, Goldsworthy (10) (Hextall, Gibbs) 7:30.
8. Vancouver, Ververgaert (2) (Boddy) 8:02.
9. Minnesota, Grant (10) (Bergman) 15:14.
Penalties — Reid (M) 0:59; McSheffrey (V) 3:15; Parise (M) 4:19; Bergman (M) 5:45.

Stops:

Caron (V)	6	10	7	—23
Worsley (M)	8	8	12	—28

Attendance 14,744.

PHILADELPHIA 5, LOS ANGELES 4

First Period
1. Philadelphia, Clarke (6) (Barber, Joe Watson) 13:23.
Penalties — Joe Watson (P) 3:04; Saleski (P) 6:39; Dupont (P) 12:21; Murdoch (LA) 16:57.

Second Period
2. Philadelphia, Clarke (7) (Dupont, Barber) 3:24.
3. Los Angeles, Berry (8) (Corrigan, Harper) 3:50.
4. Los Angeles, Corrigan (2) (Widing, Marotte) 5:59.
5. Philadelphia, Crisp (2) (Jim Watson) 8:11.
6. Los Angeles, St. Marseille (1) (Harper) 9:45.
7. Philadelphia, Saleski (6) (Kindrachuk, Bladon) 13:09.
Penalties: Murdoch (LA) 3:03; Bladon (p) 7:18; Corrigan (LA) and Ashbee (P) 7:28; Berry (LA) and Van Impe (P) 11:35; Dupont (P) 13:54; Van Impe (P) 14:55.

Third Period:
8. Los Angeles, Nevin (6) (Marotte, St. Marseille) 2:57.
9. Philadelphia, Bladon (4) (Nolet, Joe Watson) 3:25.
Penalties: Van Impe (p) 0:58; Maloney (LA) 13:37; Clarke (P) and Harper (LA) 14:55.

Stops:

Parent (P)	5	11	11	—27
Vachon (LA)	12	10	12	—34

Attendance: 10,045.

TORONTO 4, CALIFORNIA 1

First period:
1. Toronto, Henderson (7) (Ellis, Ullman) 7:33.
2. Toronto, Sittler (6) (MacDonald, Turnbull) 18:32.
Penalties — Murray (C) 7:24; Glennie (T) 14:44; Brossart (T) 19:51.

Second period:
3. Toronto, Thompson (2) (Palyk, Keon) 6:27.
4. Toronto, Henderson (8) (Turnbull, Ullman) 17:24.
Penalties — Boldirev (C) 3:36; Weir (C) 10:33; Monahan (T) 19:27.

Third period:
5. California, Boldirev (4) 2:34.
Penalties — Murray (C) 14:27; Kehoe (T) 16:50; Stewart (C) 19:22.

Stops:

Johnston (T)	3	12	5	—20
Meloche (C)	14	6	7	—27

Attendance: 3,894.

BUFFALO 3, ATLANTA 1.

First Period
No scoring.
Penalties — Robert (B) 2:38; Manery (A) 11:10.

Second Period
1. Buffalo, Carriere (2) (Atkinson) 10:19.
2. Buffalo, Rombough (1) (Robitaille, Lorentz) 18:31.
Penalties — Manery (A) 0:37; Deadmarsh (A) 5:12; Atkinson (B) 15:17.

Third Period
3. Atlanta, Richard (4) (Comeau, Price) 7:24.
4. Buffalo, Luce (5) 19:21.
Penalties — Carriere (B) 0:11; Luce (B) and Manery (A) 2:48.

Stops:

Dryden (B)	10	6	9	—25
Bouchard (A)	9	12	7	—28

Attendance 13,123.

McKenzie Okay After Surgery

VANCOUVER (CP) — Vancouver Blazers' right winger Johnny McKenzie was in good condition Wednesday night after undergoing surgery for a broken forefinger.

McKenzie will be lost to the World Hockey Association team for at least six weeks with the injury suffered Tuesday night in a game here against the Winnipeg Jets. Blazers recalled Murray Myers, 21, from their Southern Hockey League farm team, the Roanoke Rebels, to take McKenzie's place on the roster.

STORR, THOMAS TAKE SPORTS CAR AWARDS

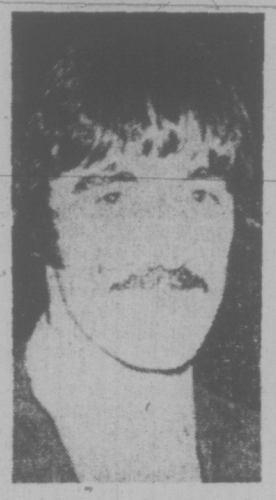

ROY THOMAS
. . . 'E' Class champ

Two Victoria drivers — Roy Thomas and John Storr — received class championship laurels at the recent International Conference of Sports Car Clubs awards banquet in Seattle.

Driver of the GT Racing Group's Cooper "S," Thomas beat out defending-champion Bill Sainsbury of Port Coquitlam, who drives an Alpha-engined Lotus 23B, to take the Class "E" sports racing award. This class was hotly contested among 16 drivers throughout the year and was not decided until the 13th and final race of the season in Portland.

Storr steered his Titan to the Formula Ford title over 37 other drivers and chalked up a record seven victories while topping runner-up Bill Hill of Olympia.

Top Seeds Advance Over Yanks

NOTTINGHAM, England (Reuter) — Top seeds Ilie Nastase of Romania and Tom Okker of Holland won comfortably against young American opponents in the second round of the final Dewar Cup indoor tennis tournament Wednesday.

Nastase, already winner of $55,000 prize money in the Grand Prix competition this year, was far too good for 20-year-old Bob Kreiss, of Beverly hills, Calif., and won 6-1, 6-1.

Okker had a tougher time with 22-year-old Raz Reid, of Greenville, S.C., before winning 6-3, 6-4 in a match dominated by debatable calls from the line judges.

WINNER IS COMING

FOR SAANICH
COUVELIER
He serves his community well
Inserted by Couvelier for Saanich Committee

Thorburn In Top 10

LONDON (CP) — Former North American champion Cliff Thorburn of Victoria and current champion Bill Werbeniuk of Winnipeg were ranked 10th and 20th respectively by London bookmakers who issued their first world snooker rankings. England's Ray Reardon, world champion, and John Spencer were rated one-two.

Don't get pushed around this Winter...

Buy DUNLOP SNOW TIRES
BELTED / RADIAL / 4-PLY

DUNLOP
FACTORY STORE
GOLDEN MILE TIRE MART
2650 DOUGLAS
(Opposite Victoria Press Ltd.)
382-8228
CHARGEX

B210.

Datsun's new economy number.

New Datsun economy:
The B210 is the least expensive Datsun. Its engine was designed by the same team that enabled Datsun to claim better gas mileage than any other car sold in the United States according to U.S. Government 1973 Environmental Protection Agency tests. Datsun saves.

New exterior look:
The least expensive Datsun line features the dazzling B210 Hatchback. It's a vest pocket 240Z with performance to match. Standard four-speed or optional automatic transmission.

New interior room:
Inside the B210, you'll find comfort and fun for four. With reclining seats and full instrumentation. The Hatchback has a cargo area as useful as that of a station wagon.

New winter protection:
What you need depends on where you live. Datsun B210 is designed for Canadian conditions with newly developed anti-corrosion measures, heavy duty electrical system and a powerful heater

No-cost extras including:
- Reclining bucket seats
- Tinted glass all around
- Fold flat rear seat in Hatchback
- Flow-through ventilation system
- Full carpeting
- Whitewalls
- Rear window defroster
- Front disc brakes
- And many more

all you really need is a DATSUN

There are more than 1300 Datsun dealers in North America.

McCALLUM MOTORS LTD.
1101 Yates St. Victoria, B.C. Tel: 382-6122
Dealer Licence D2129

THREE POINT MOTORS LTD.
2620 Government Street Victoria, B.C. Tel: 385-6737
Dealer Licence D2158

Veteran Golfer Dies in Halifax

Harold Brynjolfson, a native of Victoria who won the British Columbia Amateur golf championship at Uplands in 1931, died in a Halifax hospital Tuesday.

He was 64.

A member of a family well-known in sports circles in Victoria, Harold was associated with Sun Life Assurance Co. since 1939 and was Nova Scotia provincial manager until retiring shortly before his death.

He served in the Royal Canadian Navy during the Second World War and logged more than 100,000 miles during convoy duty as captain of three frigates. He retired from the Navy in 1945 with the rank of Lieutenant-Commander.

A member of Uplands Golf Club while living in Victoria, Brynjolfson defeated clubmate Bob Morrison, two up, in the 36-hole final of the 1931 B.C Amateur.

Veteran golfers also will remember the former Willingdon Cup team player and Morrison for a memorable exhibition match against British Open champion Archie Compston and French Open champion Aubrey Boomer.

The Uplands pairing lost the exciting match on the final green.

Survivors include his widow, Isabel; daughter Mrs. Nancy Stevens and two grandchildren, in Halifax; brothers Walter and Clarence in Victoria and Steve in Vancouver, and a sister, Mrs. Margaret Jones, in Gibsons, B.C.

HAROLD BRYNJOLSON
. . . former B.C. champion

'Mugs' Now Soccer Heroes

MELBOURNE (Reuter) — Britain, "an island of 55 million Poms," will be green with envy when Australia takes the field in next year's World Cup soccer tournament in West Germany, Melbourne Herald sport editor Terry Vine wrote Wednesday.

"Poms" is an affectionately derogatory Australian term for Englishmen.

Vine was commenting on Australia's 1-0 defeat of South Korea in Hong Kong Tuesday, which qualified the country for the first time for the World Cup finals.

Of the "Poms," Vine said: "Most of them will be hopping mad, firstly, because we are there and England are not, and secondly because the World Cup system given an 'indescribably hopeless' bunch of mugs like us the chance to be there."

"Well, the 'mugs' are there, but now they are not mugs, they are home-town heroes, men of many nations, now Australians, and giving us the benefit of another way of life.

"This cosmopolitan team has given birth to World Cup fever in this country. Soccer has never had it better. Just wait and see.

"This much disparaged team will have to win only one or two games when the final 16 get into action in June, and every one of those soccer-mad Poms will be cheering us on, such is the enigma of the English sportsman.

"Then if, by some miracle of guts and heartburst, we make the grand final in Munich on July 7, England soccer king Sir Alf Ramsey will quit, Ted Heath's government will fall, the Queen will abdicate and 55 million Poms will want to migrate down under.

"All except the commentators and sportswriters. They will say it was the result of a lucky draw and should never have happened."

HOCKEY TRAIL

AMERICAN LEAGUE
New Haven 1, Hershey 1.
Providence 11, Rochester 3.
Cincinnati 4, Richmond 2.

CENTRAL LEAGUE
Oklahoma City 5, Rochester 3.
Fort Worth 6, Albuquerque 3.

WESTERN LEAGUE
Phoenix 5, Denver 2.
Seattle 4, Portland 2.

B. C. JUNIOR LEAGUE
Langley 8, Chilliwack 3.
Vernon 8, Penticton 6.

INTERNATIONAL LEAGUE
Fort Wayne 6, Flint 5.
Des Moines 5, Port Huron 0.
Columbus 5, Muskegon 2.

GAMES START EARLIER

LONDON (Reuter) — Saturday's English League soccer matches will start 45 minutes earlier than usual because of a ban on floodlighting.

The change has been forced by a government ban on flood-lighting because of a national power energy.

Wednesday's results:

Friendly International
England 0, Italy 1.
Scotland 1, West Germany 1.

ENGLISH LEAGUE
League Cup
Third Round Replay
Ipswich 2, Fulham 1.
Fourth Round Replay
Trowbridge 1, Bideford 1.
Division II
Cardiff 0, Luton 0.
Division III
Bournemouth 1, Charlton 0.
Aldershot 5, Wrexham 1.
Chesterfield 0, Southend 0.
Division IV
Bradford 3, Mansfield 1.
Chester 0, Colchester 4.
Crewe 2, Peterborough 1.
Exeter 1, Doncaster 2.
Gillingham 4, Workington 0.
WORLD CUP
Portugal 1, N. Ireland 1.

MILLIONS WATCH

NEW YORK (CP) — A television survey showed that the seven-game World Series of baseball between champion Oakland Athletics and New York Mets had an average audience of 59.9 million viewers.

CARDS DROP HAYDEN

ST. LOUIS (AP) — St. Louis Cardinals of the National Football League have released running-back Leo Hayden.

BOWLER OF WEEK

Great first game of 335 helped Donna Roy to women's five-pin honors in sixth week of 11th annual Times Bowler of The Week contest. Donna rolled 335-226-257—818 series in Tuesday Happy Gang League at Cush's Bowl-A-Golf Spa to top fivepinners and earn berth in Times-sponsored Bowler of The Year roll-offs.

JUVENILE SOCCER SCHEDULE

Schedule of weekend matches in Lower Island Juvenile Soccer Association:

SATURDAY
9:30 a.m.

DIVISION VIII NORTH — Cordova Bay Hawks vs. Peninsula Flyers, Lochside Park; Peninsula Jets vs. Prospect Lake Northridge, Airport Park (No. 2); Prospect Lake Rangers vs. Gordon Head Coppen Jewellers, Prospect Lake Park.

DIVISION VIII EAST — Victoria Boys' Clubs vs. Oak Bay Optimist Bulldogs, Hollywood Park; Gordon Head London Boxers vs. Gorge Canadians, Lambrick Park (No. 3); Evening Optimist Blues vs. Cadboro Bay Vikings, Lansdowne Junior High.

DIVISION VIII WEST — Langford Building Supplies vs. Sooke Supersonics, David Cameron School; View Royal Radiant Green Ghosts vs. Lake Hill McKenzie Esso, Helmcken Park; Gorge FC vs. Esquimalt Legion, Hampton Park.

DIVISION VIII SOUTH — Langford Building Supplies No. 1 vs. Peninsula Sabres, Elizabeth Fisher School; Oak Bay Vikings vs. Evening Optimist Golds, Windsor Park; Lake Hill Vampires vs. Gordon Head Eagles, Braefoot School.

DIVISION IX SOUTH — Gordon Head Smith Bros. Foundry vs. Van Isle Moulding, Lambrick Park (No. 1); Peninsula Pumas vs. Esquimalt Rangers, North Saanich High; Lake Hill Victoria Cablevision vs. Prospect Lake Red Star, Braefoot School; Oak Bay Optimists vs. Evening Optimist Blue Jays, Henderson Park (West).

DIVISION IX EAST — Gordon Head Graham's Meats vs. Cadboro Bay Rangers, Arbutus School; Oak Bay Optimists vs. Cordova Bay Bruins, Windsor Park (No. 2); Evening Optimist Rovers vs. Peninsula Mustangs, Lansdowne Junior High. Victoria Boys' Club vs. Gorge FC, Central Junior High.

DIVISION IX WEST — Gordons Plumbing and Heating vs. Prospect Lake Rovers, Glen Lake School; Gordon Head Cosmos vs. Gorge Canadians, Vantreight Park; Sooke Dynamos vs. Lake Hill Radicon, Edward Milne School.

10:30 a.m.

DIVISION VI "A" — Esquimalt Meat Market vs. View Royal Six Mile House Kickers, Bullen Park; Oak Bay Spartans vs. Gordon Head B.C. Land and Insurance, Hollywood Park; Legion No. 91 vs. Gorge FC, Colwood School; Evening Optimist Royals, bye.

DIVISION VI "B" — Lake Hill Gillespie Electric vs. Oak Bay Tigers, Cedar Hill Junior High; Colwood Plaza Merchants vs. Lake Hill Roadrunners, David Cameron School; Cadboro Bay Pirates vs. Esquimalt Aqua Pacific, Uplands Elementary; Gordon Head Shell vs. Peninsula Vikings, Blanshard Street Park.

DIVISION VI "C" — Evening Optimist Blues vs. Lake Hill Pay-N-Save Gas, Lansdowne Junior High; Victoria Boys' Club vs. Cordova Bay Seals, Central Park; Peninsula Hawks vs. Prospect Lake Cubs, Centennial Park (Wallace Drive); Sooke Tyees vs. Cadboro Bay Mariners, Edward Milne School; Gordon Head Century Inn vs. Gorge Canadians, Lambrick Park.

DIVISION VII "A" — Gordon Head Cosmos vs. Lake Hill Gallaugher, Arbutus School; Gorge FC vs. Peninsula Falcons, Hampton Park; Oak Bay vs. Victoria Boys' Club, Windsor Park; Evening Optimist Cobras vs. Lake Hill Tigercats, Lansdowne Junior High; Ridley Bros. Development.

DIVISION VII "B" — Phelps Construction vs. Gordon Head Imperial Building Material, Glen Lake School; View Royal King's Super Foods vs. Cadboro Bay Buccaneers, Helmcken Park; Gorge Canadians vs. Esquimalt Chargers, Hampton Park; Corcova Bay Cougars, bye.

DIVISION VII "C" — Esquimalt Lions vs. Gordon Head Teamsters, Esquimalt High School; Saanich Warriors vs. Prospect Lake Hotspurs, Tsartlip Park; Peninsula United vs. Evening Optimist Blues, Airport Park; Lake Hill Imperial Building Material vs. Sooke Mustangs, Lake Hill Elementary.

Noon

DIVISION IV "A" — Gorge FC vs. Gordon Head Cosmos, Hampton Park; Esquimalt Metro Toyota vs. Lake Hill Rogers Plumbing, Bullen Park; Barbary Banjo vs. Evening Optimist Rangers, Glen Lake School.

DIVISION IV "B" — View Royal Advance Collision Tygers vs. Gorge Canadians, Layritz Park; Prospect Lake Lions vs. Victoria Boys' Club, Prospect Lake Park; Peninsula Wanderers vs. Oak Bay Optimists, Airport Park.

DIVISION IV "C" — Colwood RCMP vs. Sooke United, Royal Roads; Evening Optimist Blues vs. Lake Hill Lions, Lansdowne Junior High; Peninsula Prowlers vs. Cadboro Bay Rovers, Centennial Park.

DIVISION V "A" — Lake Hill Suburban Motors vs. Evening Optimist Olympics, Reynolds Road Park; View Royal Craigflower Motel vs. Esquimalt Lunt Design, Helmcken Park; Gordon Head Cosmos vs. Cadboro Bay Hotspurs, Majestic Park; Phelps Development vs. Gorge FC, Dunsmuir School.

DIVISION V "B" — Evening Optimist Roadrunners vs. Cadboro Bay Marauders, Lansdowne Junior High; Lake Hill Paragon Music vs. Prospect Lake Leos, Heywood Avenue Park; Langford Legion No. 91 vs. Victoria Boys' Club, Elizabeth Fisher Junior High; Langford Six Mile vs. Peninsula Lions, Sangster School.

DIVISION V "C" — Acme Commercial Painting vs. Lake Hill Jets, Topaz Park; Peninsula Tigers vs. Esquimalt Club 44, Sanscha Park; Gorge Canadians vs. Cordova Bay Spartans, Hampton Park; Peninsula Rangers vs. Gorge United, Airport Park.

DIVISION X NORTH — Prospect Lake Risers vs. Juan de Fuca, Prospect Lake Park; Cordova Bay Tigers vs. Oak Bay Optimists, Lochside Park (South); Lake Hill Kiwanis vs. Gordon Head Lum's Greenhouses, Lake Hill Elementary; Evening Optimist Tigers vs. Esquimalt Lions, Lansdowne Junior High.

DIVISION X SOUTH — Lake Hill Bullfrog Service vs. Home Lumber, Braefoot School; Prospect Lake Midgets vs. Victoria Boys' Club, Northridge Elementary; Oak Bay Optimists vs. Cordova Bay Colts, Hollywood Park; Cadboro Bay Corsairs vs. Shelbourne Plaza Texaco, Maynard Park.

11:00 a.m.

DIVISION III "A" — University Heights Esso vs. Lake Hill Cougars, Lambrick Park; Esquimalt Shoe Renew vs. Lake Hill, Esquimalt High School; Columbia Ready-Mix Islanders vs. Victoria Optimists, Juan de Fuca Park; Lake Hill Meats vs. Gorge FC, Reynolds Road Park.

DIVISION III "B" — Cordova Bay Chiefs vs. Cadboro Bay Norsemen, Lochside Park; South Van Isle Rangers vs. Prospect Lake Vampires, Royal Roads; Gorge Canadians vs. View Royal Ormiston Masonry, Hampton Park; Peninsula Rovers vs. Canada Permanent Trust, Airport Park; Esquimalt Meat Market, bye.

SUNDAY
12:30 p.m.

DIVISION I — Glenwood Meats vs. Lake Hill Kiwanis, Royal Roads; Prospect Lake United vs. Matthews Heating, Prospect Lake Park.

DIVISION II — Esquimalt Sons of Norway vs. Gordon Head Cosmos, Bullen Park; Gorge FC vs. Prospect Lake SC, Hampton Park; Gorge Canadians vs. Cadboro Bay United, Colquitz Junior High; Lake Hill Kiwanis vs. Gordon Head Machinists, Mt. Douglas High; Evening Optimists, bye.

Bulgaria Qualifies

Bulgaria Wednesday became the 11th country to qualify for next year's World Soccer Cup finals after Portugal was held to a 1-1 draw in Lisbon by Northern Ireland.

Portugal needed a big victory to retain a chance of overhauling its six-match program and is one point behind Bulgaria, which has still to play Cyprus.

Italy, meanwhile, boosted its World Cup hopes with a 1-0 victory over England at London's Wembley Stadium, the first time the Italians have won in England since the countries began playing each other 40 years ago.

But West Germany was less impressive in scrambling to a 1-1 draw against Scotland in Glasgow. Scotland went ahead after four minutes and missed a penalty in the 76th minute before Uli Hoeness headed the German equalizer seven minutes from the end.

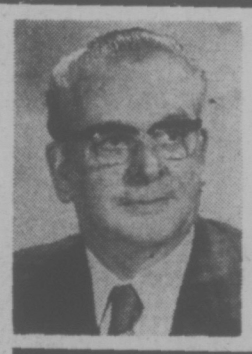

FOR SIDNEY MAYOR VOTE

ROBINSON, F.A. | X

- Business approach to town affairs.
- Resist pressure oriented groups or individuals.
- Respect position of all taxpayers.
- Temper present spending by past commitments and future requirements.
- Strive for compatability in the desires and needs of young and senior citizens.
- Implement the necessary priorities to bring about necessary improvements to town services.
- Avoid undue haste on major commitments.
- Establish council as the body responsible for directives and policy.

FOR TRANSPORTATION PLEASE CALL 656-2106

(Inserted by F. A. Robinson Committee)

Bacardi Rum(s) Produced by Special Authority and Under the Supervision of Bacardi & Company Limited. "Bacardi" and Bat Device are Registered Trademarks of Bacardi & Company Limited. Bottled by FBM Distillery Co. Ltd., Canada.

"What puts the sonic in tonic?"

White Bacardi rum. It really livens tonic up to make it an exciting new drink. Next time you're in the mood for tonic, try it with the light, subtle taste of Bacardi. And then get ready for a little noise. **White BACARDI rum**

IF YOU HAVEN'T SEEN . . . OUR SECOND FLOOR YET YOU REALLY HAVE BEEN . . . MISSING A BET

• The QUALITY Is Good • The SERVICE Is Better • The PRICES Are Right

2nd FLOOR LEFT

2nd FLOOR RIGHT

EXAMPLE NO. 1
7-PCE. DINETTE SUITE
With 72" Table (2 leaves) and 6 high back chairs. Tagged 169.00
ONLY 114.95

EXAMPLE NO. 2
5-PCE. DINETTE
Circular smoke glass top table 42", 4 ultra-modern chairs. Tagged 329.50.
ONLY 249.50

EXAMPLE NO. 3
2-PCE. CHESTERFIELD STE.
Ideal for small living room or apartment.
ONLY 139.50

Having Back Problems?

Can't get a good night's sleep? Trade in your present mattress on a new GRANGE CHIROPRACTIC MATTRESS AND BOX SPRING and enjoy the best third of your life!

SAVE AT LEAST $100 ON ALL 9-PC. DINING ROOM SUITES

ON THE SPOT FINANCING

AND ON THE MAIN FLOOR STEREOS AND COLOR TVs UNLIMITED

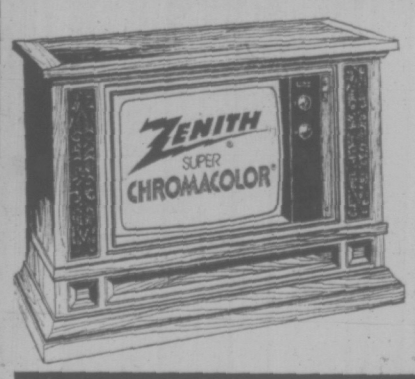

ZENITH® COLOR

Where quality goes in before the name goes on!

Confidentially we are overstocked with Zenith Color TV's again. Only this time it is with all 1974 models. ● 100% Solid State Sets ● Remote control Sets ● Table Models ● Console . . . Everything — Come and get yours — You will be amazed at the deals, we will make. Bring your Trade-In with you and make a deal on the spot.

★ YOUR COLOR TV AND STEREO CENTRE ★

GSW McCLARY 2-DOOR AUTOMATIC DEFROST REFRIGERATOR

With everything you want in a fridge including twin porcelain crispers.

LIMITED SUPPLY. WHILE THEY LAST 289.95

AUTOMATIC FRONT LOADING PORTABLE DISHWASHER

NAME BRAND BY THE WORLD'S LARGEST DISHWASHER MANUFACTURER

● Top of the Line ● Porcelain Enamel Interior ● Maple Cutting Board Top ● 2 Revolving Spray Arms ● Dual Detergent Dispenser ● 6 Push Button Controls ● Rinse and Hold Cycle ● Pots and Pans Cycle.

A glance at illuminated panel tells you exactly what your washer is doing at any given moment. No need to scrape your dishes. Built-in dispose-all gets rid of everything except bones and fruit stones.

ALL THE FEATURES OF A $500 DISHWASHER

FOR ONLY 339.95

● No Extra for Color ●

OTHER FRONT LOADING MODELS FOR ONLY 258.29

● All Fully Guaranteed with Local Factory Appointed Service ●

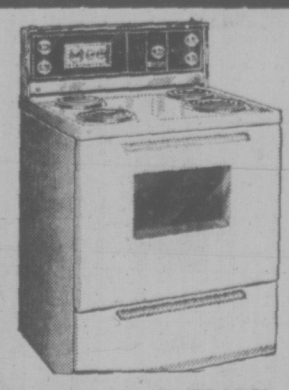

GSW McCLARY 30" DELUXE RANGE

● Console Background ● Clock Control ● Oven Window ● Storage Drawer and Rotisserie ● Many, Many More — you must see it to believe it.

THE PRICE, ONLY 249.95

● Color $10 Extra

Mais FURNITURE and APPLIANCES

1821 Cook Open Fri. 'til 9 385-2435

"REMEMBER IF IT'S NOT FROM MAIS, YOU MAY HAVE PAID TOO MUCH"

ALL PRICES ARE U-HAUL

Pollen Still Wants to Kill Reid Centre

Victoria Mayor Peter Pollen told an election forum Wednesday he doesn't like the Reid Centre proposal, he never has, and he will do everything in his power to kill it.

"I am doing everything I legally can to impede the project."

He said the Inner Harbor project is largely a promotional venture with land being purchased for $600,000 now being valued at $3 million.

Pollen said the project is too big, out of scale for the area, would block off view of the water and destroy the old town concept in that area of the city.

He was speaking at an election forum at The Empress, sponsored by Greater Victoria Chamber of Commerce. A panel of press, radio and television reporters asked questions of the two candidates for mayor of Victoria, Pollen and Bill Hollick, and the two candidates for mayor of Oak Bay, Brian Smith and Mayor Frances Elford.

Hollick told the meeting he was fully in favor of the Reid Centre project as he favored unlimited development to generate tax revenue for the city.

The question on the Reid Centre was raised by Victoria Times city hall reporter Paul Moss who asked Pollen: "Why have you gone full circle from hating the Reid Centre to half liking it to hating the Reid Centre to half liking it to hating it again."

Pollen replied: "That is a very astute question. I'm surprised no one has asked me that question before."

He explained that his statement in June that the Reid Centre proposal was "a wonderful compromise" meant that he felt he had won something for the city in his battle against the waterfront highrise development.

He said in politics it is sometimes necessary to make intelligent compromises but he has never lost his basic horror for the proposal.

If council is against something it cannot prevent, sometimes its only weapon is to impede and delay. This was the course he was taking in hopes the Reid Centre would never come to fruition.

Hollick said he was in total disagreement with Pollen on the issue of development.

Hollick said all developers with projects to upgrade the downtown core should be given every encouragement by city council.

He said only a combination of huge developments and a sharp pencil at city hall could keep taxes in line. Hollick said he would reduce spending at city hall but did not go into details. He was critical of losses incurred by city projects and said the Crystal Pool is losing $80,000 a year, the Memorial Arena $2,000 a month and McPherson Playhouse $1,500 a month. He said he would take a sharp pencil to all three operations.

A convention centre should get top priority, Hollick said. It would generate revenue of $40 million a year, including a payroll of $14 million a year.

Pollen said it represented 19th Century thinking to argue that huge buildings automatically produced revenue for the city. The cost of services sometimes outweighed the additional revenues from highrise projects.

The Oak Bay mayoralty candidates also clashed on the issue of development, with Mayor Elford favoring apartment expansion while Smith, a long-time Oak Bay alderman, said he was generally opposed to further incursions of highrises.

But the biggest sparks came from candidates in separate jurisdictions, Smith in Oak Bay and Pollen in Victoria, on the issue of amalgamation.

Pollen said Victoria could never realize its full potential until the four core municipalities formed a city of 150,000 people. He cited as an example of the horrors of division the case of Victoria building the Blanshard highway and then having Saanich sell the right-of-way.

The main traffic and development problems of the area could best be solved on a regional basis and a convention centre would come a lot sooner if the core municipalities merged into one city.

Smith replied that amalgamation would be "a stupid, backward, neanderthal step."

Within a few months there would be pressure for some kind of ward system because citizens would lose contact with their municipal leaders. More specifically, Oak Bay would no longer have control over its own destiny and zoning.

"Amalgamation has little public support in this area."

Smith said there could be greater co-operation among municipalities and he criticized the four municipalities for setting up four different sets of rules for conversions to condominiums — but he opposed formal amalgamation.

Mayor Elford also opposed amalgamation saying it was unnecessary because there were co-operative agreements among local fire departments and police departments to assist each other. Pursuit of criminals does not halt at the border and fire departments call upon each other for assistance. The cost of both services to Oak Bay could not be controlled under amalgamation, she said.

Hollick drew some heckling from the crowd of 200 when he refused to take a stand, saying it was up to the voters to decide the issue in a referendum.

The two Oak Bay mayoralty candidates disagreed about the future of the Victoria Riding Academy property, now owned by the municipality.

Mayor Elford began by saying the site was not an election issue because the municipality did not have to come to a decision right away.

Smith replied it was a major issue because the site must be preserved for recreation purposes or possibly for expansion of University of Victoria.

Mayor Elford said in rebuttal the site should be developed, preferably as multiple family use, and the money used to buy waterfront land for park sites and promenades. She said park land was not needed in that area. The site could be sold for single family housing but would generate more revenue for the municipality if it was developed as an apartment and townhouse project.

The four candidates were asked if they favored full disclosure of property and stocks held by civic officials. Mayor Pollen said a list of all holdings should be on file with the attorney-general's office but the information should not be made public. Hollick, Smith and Elford agreed.

Questions were posed by members of a press panel.

Asking questions were: Jim Hume of C-FAX, Ed Mason of CKDA, Joe Easingwood of CJVI, Bruce Kirkpatrick of CHEK-TV, Hubert Beyer of the Colonist, Maury Gwynne of the Victorian and Moss of the Times.

Moderator was Ken Murphy, president of the Greater Victoria Chamber of Commerce.

THOMPSON TO HEAD ENERGY COMMISSION

Andrew Thompson, University of B.C. law professor and member of the B.C. Energy Commission, has been named Energy Commission chairman, effective Jan. 1, at a salary of $35,000.

He replaces James Rhodes, who has been named chairman of the B.C. Petroleum Corporation.

Two other commission members, John Caplette and Donald Johannessen, will become full-time members at $30,000 per annum on Dec. 1 while the remaining member, Robert Smith, will continue to be paid on a part-time per diem basis. Those shifts were also announced in cabinet orders.

In his new role as chairman of the Petroleum Corporation, Rhodes will continue to earn $35,000.

The corporation, established under an act proclaimed last week, will have power to "buy, sell or otherwise deal" in petroleum and natural gas and the government says it intends to use the corporation to buy all natural gas in B.C. at the wellhead in order to be able to control its price.

Administration Masters Next

A two-year masters program at University of Victoria's school of public administration was unanimously approved by UVic senate Wednesday in preparation for a September start.

School director Dr. G. Neil Perry said the program will offer an "inflexible" first-year slate of courses and a flexible second-year course of study.

He requested that later addition of a diploma course and undergraduate study in the school "should be kept in mind."

The faculty would be a small one, he said, and will assume responsibility at the outset for three of the five core courses, with the economics and political faculties sharing responsibility for two other courses.

There is "in the case of exceptionally-well-prepared students" with a solid background of professional experience, allowance for a one-year master's program.

Second-year courses for the remaining students will be drawn from the existing calendar of courses now offered, said Perry, and a report on the student's investigation of an issue would replace the usual thesis.

Preferred applicants will be those students with a background in social sciences, economics and statistics, familiarity with computer programs or those with professional experience.

"Core" courses will include: statistical data evaluation; study in the assessment of economic effects of governmental policies; outcomes of governmental action; organization theory and evaluation of performance in the decision-making processes.

Dean of education George Pederson stressed during the meeting that the school not specialize in qualifying students for entry into the civil service.

Perry was appointed director of the school in July, after an announcement that special funding by the provincial government — about $60,000 — would be available.

Task Force Spotlights Cancer

A seven-member task force has been established by the provincial government and assigned the job of setting up a cancer control agency for B.C.

The objective will be to "organize and administer a comprehensive, co-ordinated, province-wide cancer control program designed to provide the people of B.C. with the service and faclities necessary to prevent, detect and treat all forms of cancer as promptly and effectively as modern knowledge, skill and technology makes possible," according to cabinet orders released Wednesday.

Health Minister Dennis Cocke said Wednesday he hopes the agency will be operating in three to four months. A central office will be set up in Vancouver.

The seven task force members, five doctors and two laymen, will set up the agency under the direction of Dr. D. H. Williams, a University of B.C. doctor specializing in cancer.

The members will not be paid but will be reimbursed for expenses.

K-K-Katie Dies

SAN ANTONIO, Tex. (AP) — Kate McSpadden, an inspiration for the First World War marching song K-K-Katie, died Wednesday. Mrs. McSpadden, 91, was acquainted with Jeffry O'Hara, who later wrote the song.

Bite!

Long-holding FASTEETH® Powder. It helps take the worry out of wearing dentures.

COSY Dance Slated Friday

The Victoria police-sponsored teen group COSY (City Organization Supporting Youth) will hold its second dance this school year on Friday at Central junior high school, 1280 Fort.

The feature attraction will be Jamie Stonefield and Bro, a seven-man band originally from Santa Barbara, now of Vancouver.

The dance, held between 8 p.m. and 11:30 p.m., is open to all youths from 14 to 18 years of age. There are no dress restrictions.

All proceeds from the $1 per person admission will be donated to charity for youth-oriented programs.

Over the past five years more than $4,000 has been raised through the regular monthly COSY dances, says Constable Dale Melin, juvenile liaison officer.

The money has gone to such agencies and centres as Indian Friendship Centre, George Pearkes Clinic, Queen Alexandra Solarium, Operation Track Shoe, Yvette Bradley Fund, St. Joseph's Hospital, as well as to families who have been burned out or in need of Christmas hampers.

YOU'VE TRIED THE BEST SELLER. NOW TRY THE BEST.

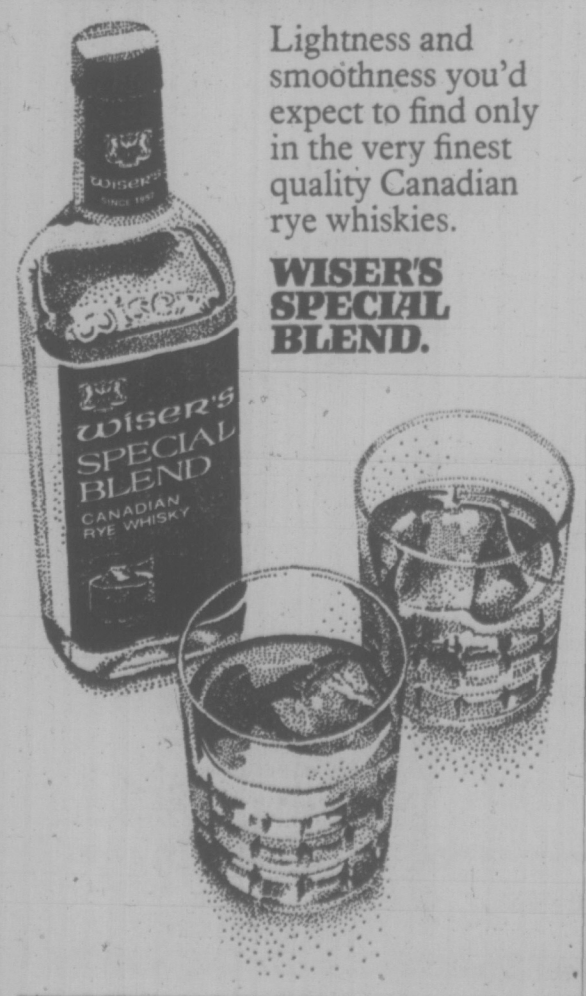

Lightness and smoothness you'd expect to find only in the very finest quality Canadian rye whiskies.

WISER'S SPECIAL BLEND.

INTERNATIONAL JOINT COMMISSION
Canada and the United States

Notice of Public Hearings on Possible Solutions to Certain Problems Facing Point Roberts

The International Joint Commission, a permanent Canada and United States body established by Treaty in 1909, will hold public hearings at the times and places noted below on possible solutions to certain problems facing the residents of Point Roberts.

In 1971 the Governments of the United States and Canada requested the International Joint Commission to investigate and recommend measures to alleviate certain conditions of life of residents of Point Roberts, Washington, existing by reason of the fact that the only connection by land between Point Roberts and other territory of the United States is through Canada. The Commission appointed the International Point Roberts Board to undertake the necessary investigations and to advise the Commission thereon. The Board has recently completed its studies and has submitted its report to the Commission entitled "Report to the International Joint Commission on Solutions to the Problems Facing the Residents of Point Roberts." The report is being distributed to interested individuals, organizations and government agencies. Copies may be obtained upon request by writing to the International Joint Commission in either Washington or Ottawa at the addresses noted below. Also, the Report and Appendix 'B' thereto "An Inventory of International Park Possibilities" are being made available for inspection in Canada at the following locations:

History and Government Division,
Vancouver Public Library,
751 Burrard Street,
Vancouver, B.C.

Fraser Valley Regional Libraries,
Richmond, Delta, Surrey and White Rock, B.C.

Water Survey of Canada,
Room 502,
1001 West Pender Street,
Vancouver, B.C.

Greater Victoria Public Library,
Victoria, B.C.

The purpose of these hearings is to receive testimony and evidence relating to the report of the International Point Roberts Board. The Commission's hearings are international in nature and irrespective of the location in which they are being held, the citizens of both the United States and Canada are invited to attend and participate. Opportunity will be given to anyone, either on his own behalf or in a representative capacity, to offer pertinent information which may assist the Commission in the preparation of its report to the Governments of the United States and Canada on solutions to the problems facing Point Roberts.

At the hearings, statements may be presented orally or in writing. If written statements are submitted, it is requested that, if possible, thirty (30) copies be provided for the Commission's use. Additional copies may be deposited with the Secretaries at the hearings for the use of the news media and others present.

TIMES AND PLACES OF HEARINGS

December 3, 1973 3:00 p.m. Local Time	Lecture Hall 4 Western Washington State College Bellingham, Washington
December 4, 1973 10:00 AM Local Time	The Breakers, Point Roberts, Washington.
December 5, 1973 2:00 PM Local Time 7:30 PM (evening hearing)	British Room, Hotel Vancouver, Vancouver, B.C.
December 6, 1973 11:00 AM Local Time	Newcombe Auditorium, Provincial Museum, Government and Belmont Sts. Victoria, B.C.
December 7, 1973 10:00 AM Local Time	Conference Room 1021, Arcade Plaza Building, 1321 Second Avenue, Seattle, Washington.

David G. Chance
Secretary, Canadian Section
International Joint Commission
151 Slater Street, Suite 850
Ottawa, K1P 5H3, Ontario
Phone: (613) 992-2945

William A. Bullard
Secretary, United States Section
International Joint Commission
1717 H Street, N.W., Room 203
Washington, D.C. 20440
Phone (202) 296-2142

Tsawout Longhouse
OPENING
Sat., Nov. 17th—12 noon

Location:
Behind Voyageur Restaurant
on Mt. Newton Cross Road

★ LUNCHEON ★ MASK DANCE
★ WEST COAST DANCERS ★ BONE GAME

Everyone Welcome

Announcing our incredibly late departure.

1:45 a.m.

CP Rail's Carrier Princess leaves downtown Vancouver at 1:45 a.m. daily except Sunday. Arrives Swartz Bay at 4:45 a.m. For reservations call 385-7771.

CP Rail

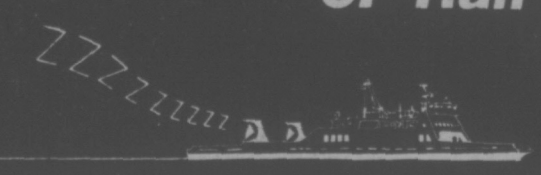

Announcing our incredibly early departure.

6:00 a.m.

CP Rail's Carrier Princess leaves Swartz Bay at 6:00 a.m. daily except Sunday. Arrives downtown Vancouver at 9:00 a.m. For reservations call 385-7771.

CP Rail

Spark Missing At Gordon Head

The political dogfight expected at Gordon Head Parish Hall Wednesday night turned out to be a peaceful picnic.

All the ingredients were there: 200 ratepayers, some hot election issues and Gordon Head Ratepayers' Association's well-deserved reputation for staging the liveliest all-candidate meeting in Saanich.

But it didn't happen.

Several of the candidates helped to lull the audience by sticking to their scripts in their five-minute speeches.

Most had been heard before.

The beginning of the three-hour meeting was less than stimulating as candidate Leo Bawlf tried to make his pitch, but was partially drowned out by mayoralty candidate Ald. Edith Gunning in the background.

She and the other mayoralty candidates, Ed Lum and Ald. Frank Waring, were to have been first on the program.

Their debut was delayed so television interviews could be taped on stage while others on the platform spoke.

Up until now, the $4,115,000 referendum to be voted on Saturday has split the aspirants.

The picture was more diffused Wednesday.

Even Foster Isherwood, who has previously accused council of being dishonest in presenting the referendum in its present form, said he was not against the referendum but warned of the dangers of a "mutual admiration society" that could make local government "pretty lackadaisical and pretty tame as well."

Retiring mayor Hugh Curtis asked support for the referendum. There were no fireworks even from the "old antagonists" he said he recognized in the audience.

Even the question period that came after a coffee break raised little fervor.

Nobody favored amalgamation, although Lum said if the government forced it on Saanich, the municipality should "get its house in order."

For more than a year Gordon Head residents have been trying to get details on a proposed community plan for that area, fearing that a shopping centre will be built at San Juan and Tyndall.

Even this controversial issue was dampened when assurances were given that residents would be consulted on any plans.

The meeting struggled to an end and everybody went out into the unlit streets to find their cars.

The only promise that aspirant Ralph Pashley had made that night was that, if elected, he'd shed a little light and larger signs around that area, having spent half an hour trying to find the hall.

'He Bet On It!'

TORONTO (CP) — Edward Aylard, who bet and lost more than $10,000 that wasn't his on the ponies, says: "I'll just be a $2 bettor from now on, honest."

The 33-year-old native of St. John's Nfld., was given a suspended sentence Wednesday and placed on 12 months' probation.

He was convicted two weeks earlier of fraud for withdrawing $10,253 mistakenly credited to his account by the Bank of Nova Scotia.

The money was intended for a man with the same surname in St. John's.

In five days last year, Aylward bet and lost the money at racetracks, plus at least another $1,000 he won during the period.

His wife knew nothing about the bank error "until two policemen came pounding on the door and explained it all to me" but by then the money was gone.

"I probably wouldn't have bet a penny of the money if I had told my wife in the first place," said Aylward.

"I thought it had been left to me in the will of my grandfather."

County Court Judge F. J. MacRae, in suspending sentence, told Aylward to stay away from the Bank of Nova Scotia but he did not order the money repaid.

"I was so sure I was going to be sent to jail for at least two years, I even bet on it," Aylward said later.

U.S. Bailing Out Banks on Bad Loans

WASHINGTON (WP) — The Small Business Administration's top auditor told a U.S. House subcommittee Wednesday his agency in recent years has been running a "bail-out operation" for banks stuck with bad loans that will eventually cost taxpayers millions of dollars.

The description of lax lending practices by the SBA was given to the House small business subcommittee by Frank Nicholas, chief internal auditor for the agency, in a closed committee session.

The subcommittee is investigating alleged mismanagement of SBA lending programs and allegations of criminal violations in connection with the agency's loans. It has voted unanimously to withhold a $2.3 billion increase in SBA lending authority until it concludes its investigation.

The illegal practices involves the shifting of delinquent debts by one bank to a second bank, which in turn helps the small business borrower obtain an SBA guarantee that 90 per cent of the loan will be repaid by the government if the business is unable to pay it off.

The second type of transaction involves lease guarantees by the SBA. Under this program the agency promises to pay the rent under long term leases of offices and manufacturing facilities if the small business being aided is unable to make the payment.

Nicholas found a "worsening nationwide trend" of failure by small businesses to make loan and lease payments guaranteed by the government.

Battles Continue North of Saigon

SAIGON (UPI) — Government troops battled Communist forces at dawn today in the latest clash of a 10-day infantry, tank and artillery battle for control of the Southern Central Highlands.

The South Vietnamese military command said government soldiers battled Communists near Highway 14, the key Highlands roadway, about 110 miles north of Saigon.

The fighting came a day after government forces reported knocking out a pair of Soviet-made tanks and killing 100 Communists in the same section of Quang Duc province — the scene of fierce fighting during the past week and a half.

In Cambodia rebel gunners shelled two towns seven miles north of Phnom Penh, killing four persons and wounding two others.

Army officers said the rebels fired several mortar rounds Wednesday night at the town of Prek Phnou, site of Phnom Penh's gasoline and oil stocks, but missed the huge tanks.

PERRY Phil for Trustee X
Inserted by Perry for Trustee Committee

STANDARD FURNITURE
DOUBLE BONUS DAYS
Friday, 8:30 a.m. - 9 p.m.; Saturday, 8:30 - 5:30 p.m.
8 FLOORS OF EXCITING GIFTS FOR THE HOME

DOOR MATS 18" x 30"
Just the thing you need in this kind of weather. Buy several. Excellent, rugged quality.
1.88 ea.

UNDERCUSHION REMNANTS
For small mats, rugs etc. Qualities to 2.50 sq. yd.
88¢ sq. yd.

VINYL RUNNER 27"
For non-skid mats, kitchen, cars, boats, etc. Tough, washable.
2.29 lin. yd.

CAST IRON FIRE GRATE
20" with legs.
8.99

Hoover Solid State BLENDER
Pyrex mixing bowl. Seven speed selection with touch control.
36.95

OCCASIONAL TABLES
Large 60" Coffee Table Walnut — Mar proof top. Sale 34.88
LAMP TABLE—Walnut — Clean lines to go with modern or contemporary. Sale 27.88

OPEN STOCK COLONIAL DINING ROOM FURNITURE
Cinnamon Maple Oval Extension Table — 36x60x72. 79.88
Mates Chairs 29.88
Captain's Arm Chairs 39.88
Buffet Base with drawers and shelf space. 109.88
Matching Glass Door Hutchtop 89.88
China Cabinet with china top, storage area below. 139.88
5-piece table and 4 mate chairs 199.00

HIGH WALL CABINET
3-shelf book case — with 2-door storage base. 32" wide 72" high
SALE 99.88

STUDENTS' DESKS
Walnut— 3 drawers.
SALE 41.88

GLASS DOOR BOOKCASE
36" wide. Walnut—
SALE 41.88

RECORD CABINET and Room for Stereo
Unit— Walnut— 47" wide.
SALE 64.88

BEVERAGE CABINETS
Complete with 16-piece glass set. Walnut.
SALE 97.88
Top opening — with storage base.
Other models to 199.88

3-PIECE DROP LEAF DINETTE SUITE
Apartment size, chrome base — Walnut tops. 2 padded chairs in chrome.
SALE 39.88

Large Shipment of PICTURES
Direct from California — Prints and oils — see special display.
Prices from 29.88

HOSTESS CHAIRS
Walnut Arms—Deluxe covers with upholstered seats and backs.
SALE 39.88

HIGH BACK RECLINERS
Naugahyde supported linen back. Adjustable seats and back.
Priced from 89.88

SCANDINAVIAN ACCESSORIES
Choosing Christmas gifts? — All trays are 10% off, Friday and Saturday only. Choices are many, with a wide selection of shades, sizes, colors and materials.
FROM 2.95

For a different touch, don't miss our new line of novelty mirrors. Imported straight from Denmark, they are colorfully framed in plastic—available in any shape, from duck to doughnut! Ideal for children's rooms. From 1.39
NOW 10% OFF REGULAR PRICE

And for rock bottom prices—the tail end of our summer candle stock. Rectangular glass candleholders in green, blue, royal blue, and purple.
From 75c reg. price 20% OFF
Matching rectangular candles in red, yellow, blue, royal, green and white.
From 39c to 1.50 reg. 20% OFF

FEATHER PILLOWS
Downy, fluffy, buoyant bed pillows will provide tops in sleeping comfort. Covered in attractive floral cotton print.
SPECIAL, EACH 2.39

NOVELTY GIFT SETS 1/3 OFF
Assorted gift boxed towel, bathroom and kitchen accessory sets makes the perfect gift and at special sale prices too. Priced to clear from
Special 2.99

VINYL UPHOLSTERY
Slightly textured vinyl upholstery fabric is expandable and ideal for do-it-yourself projects. Heavy weight with sateen backing. Colors of Black, Tangerine, Olive, Brown and Parchment. 54" wide.
Extra Special 2.99 yd.

STANDARD FURNITURE
737 YATES ST. Downtown 382-5111

The only belted snow tire in Canada with a 30-day trial offer.

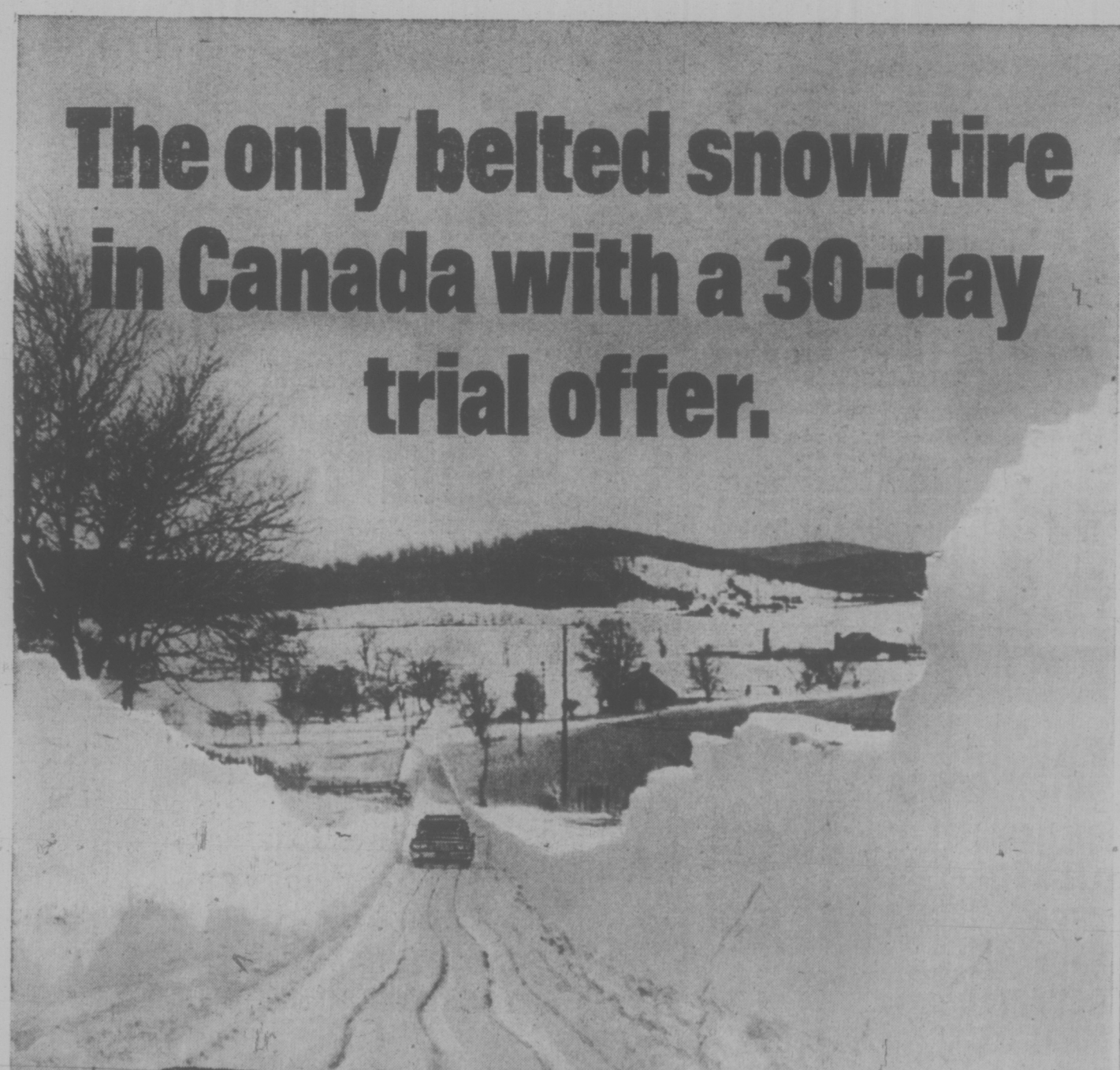

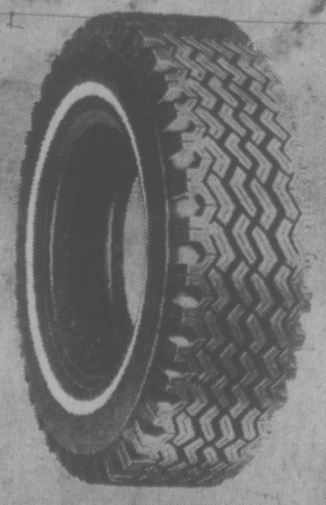

INSTALLATION FREE.

Buy a set of Shell Polar tires. Try them for 30 days. If you are not completely satisfied, return them with your sales slip to the Shell station where you bought them, and get a complete refund.

Shell makes you this amazing trial offer for a very good reason—our Shell Polar tire is a very good tire.

It is made to extremely high specifications, original equipment quality. Polyester carcass with fibreglass belts. And because we buy in large quantities—we can offer them to you at low prices.

TIRE SIZE	(REPLACES)	SUGGESTED PRICE INSTALLED
6.00 x 12	—	$21.95*
6.50 x 13	—	$23.95*
5.60 x 15	—	$23.95*
E78.14	7.35 x 14	$27.95
F78.14	7.75 x 14	$28.95

*4 Ply Polyester Construction.

TIRE SIZE	(REPLACES)	SUGGESTED PRICE INSTALLED
G78.14	8.25 x 14	$29.95
H78.14	8.55 x 14	$31.95
F78.15	7.75 x 15	$28.95
G78.15	8.25 x 15	$30.95
H78.15	8.55 x 15	$31.95
L78.15	9.15 x 15	$33.95

Prices shown are for company operated stations.
Similar prices are suggested for other stations offering this merchandise.

Shell POLAR TIRES

Town & Country SHOPPING CENTRE

PRE CHRISTMAS SALE

LIGHT-UP

NOVEMBER 15-16-17

SCORPION MEN'S WEAR

Next to Woolco—At Town & Country

Phone 386-1931

PRE-CHRISTMAS

SPECIALS

★ **TIES** — 2.99
Reg. 5.00 - 7.50.
NOW

★ **NAVY DENIM BLUE JEANS** — 7.99
Sizes 28-36. 11¼-oz. Reg. 10.95.
NOW

★ **SPORTS JACKETS** — 49.99
Plain and checks, Sizes 38-44.
Reg. 65.00. NOW

★ **SUITS** — 79.99
A must for the Christmas season. Sizes 38-44. Reg. 110.00 - 120.00. NOW

LeVI'S

Over 2,000 Pairs in Stock

CORDS - JEANS - SHIRTS - JACKETS

SPORTSCENE

Your Franchised Yamaha Dealer

Has Great

SKI PACKAGE SALES

Save by selecting a complete outfit. Note the advantage of buying the package.

PACKAGE NO. 1

All-Round I Flexcore	Reg.	99.00
Salomon 202 Bindings	Reg.	32.00
Yamaha Poles	Reg.	11.50
Mounting	Reg.	6.00
Regular		$148.50

SALE PRICE **$124.95**

PACKAGE NO. 2

Yamaha MPX	Reg.	165.00
Salomon 444 Bindings	Reg.	48.00
Yamaha Poles	Reg.	11.50
Mounting	Reg.	6.00
Regular		$230.50

SALE PRICE **$195.00**

Also Great Savings on Spaulding Caber Ski Boots

ALL YAMAHA'S HAVE 2-YEAR WARRANTIES
We Service and Repair Your Skis.

USE YOUR CHARGEX

Town and Country Shopping Centre
382-9446

OPEN 'TIL 9—MON. THROUGH SAT.

WHERE SMART WOMEN SHOP

Reitman's

LOUNGING LOVELIES

For those evenings at home... something from our outstanding collection of Loungewear is sure to delight... all so beautifully soft and feminine, so perfect for lounging or gifting. Choose from all the prettiest colours and fabrics in full range of sizes, all at budget pleasing prices ... **7.99 to 24.99.** Shown here checkered robe, **17.99**, smocked shirt front, **19.99.**

CHARGEX

MORE THAN 300 STORES COAST TO COAST TO SERVE YOU BETTER

Reitman's

WHERE SMART WOMEN SHOP

Town & Country Shopping Centre — 383-0212

Woolco

FREEZERS

HAVE ARRIVED!

Limited Quantities

Two Popular Sizes

8 CU. FT. MODEL — Each **168.88**
- 286 lb. storage capacity
- Safety sentry light
- Harvest Gold $5 extra

15 CU. FT. MODEL — Each **198.88**
- 521 lb. storage capacity
- Sentry light — lock and key
- White only

Brentwood freezers carry a full 1 year parts and labour guarantee — five year compressor guarantee and five year spoilage insurance. Free Delivery!

Woolco DEPARTMENT STORES

Personal Shopping Only. Please! We Reserve the Right to Limit Quantities!
TOWN AND COUNTRY SHOPPING CENTRE, DOUGLAS STREET and SAANICH
OPEN MONDAY to FRIDAY, 10 a.m. to 10 P.M. Saturday, 9 a.m. to 10 p.m.
IF YOU TAKE AWAY OUR LOW PRICES YOU'VE GOT A REGULAR DEPARTMENT STORE

SCANDIA FOOD PALACE

MILD DUTCH GOUDA lb.	1.19
DANISH TILSIT lb.	1.19
BEER SAUSAGE lb.	1.79
BAVARIAN MEAT LOAF lb.	1.79
HOMEMADE BEEF SAUSAGE lb.	79¢

"Order Your LUTEFISK Now"

See Our Selection of
CHRISTMAS CHOCOLATES

In Our **RESTAURANT**

FISH & CHIPS

"All You Can Eat" — **1.35**

HOT DOGS Ea. 25¢

The Owl & The Pussycat

CHILDREN'S WEAR LTD.

TOWN AND COUNTRY SHOPPING CENTRE

3613 DOUGLAS STREET — **385-4522**

IDEAL FOR CHRISTMAS

Manufacturer's Samples

From Saey Knitting and Sidmor Togs

BETTER QUALITY BOYS' AND GIRLS' SUITS TO DRESS

ALL

1/3 off!

USE YOUR CHARGEX or AMERICAN EXPRESS

Town & Country SHOPPING CENTRE

PRE CHRISTMAS SALE

LIGHT-UP

NOVEMBER 15-16-17

"Lite-Up" Someone's Christmas Stocking

with a

PIZZA PIEMAN

PIZZA GIFT CERTIFICATE

INQUIRIES AT OUR 4 LOCATIONS

Town and Country Shopping Centre—383-1177
858 Esquimalt Road*—382-3175
2178 Oak Bay—592-2404
Colwood Shopping Plaza 478-1711

PICK-UP OR DELIVERY

*Sit-in Service at 858 Esquimalt Road location only.

BRYNEN HOBBYCRAFTS

Headquarters for

CRAFTS

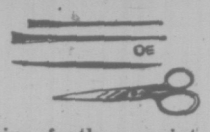

Candles, fur, felt, foam, sequins, feathers, paint, decoupage, chenille, resin, floral-craft, stringart, fibre-optics, eggeury, macrame, beads, film dip.

HOBBIES

TRAINS

All popular gauges. Starter sets, accessories, models, scenery, etc. Imported brass.

Authorized **MARKLIN** Dealer

Wooden Ship Models — Also separate fittings.
Marquetry Kits and Veneers—New imported line.
Models — Many different and unusual items.

Compare Our Prices Before You Shop—You'll Be Glad You Did!

Out-of-Town Gifts to Buy?

MAY WE SUGGEST

SLIPPERS!

by

Agnew — Surpass

Exchanges in any of our 180 Branches Coast to Coast

GOLDEN COMB COIFFURES

Town and Country Shopping Centre 382-6611

★ Complete new Beauty Salon Furnishings.
★ 12 Fast-Drying Dryers for Faster Service.
★ Four top Stylists to "Care for Your Hair".

BUDGET CORNER

Lorraine—in her apprenticeship year, offers her service at a reduced rate.

Make Your Christmas and New Year Appointment Now — Phone 382-6611.

Look Your Best

Pre-Christmas

DRY CLEANING SPECIALS

COIN-OP 8 BIG POUNDS! 2.99

Ladies' Plain Dresses	1.89
Ladies' Plain Coats	1.89
Men's Suits	1.89
Men's Coats	1.89

Raincoats not included

"Courtesy, Service" our Motto

carlton's cleaning carousel

Town & Country Shopping Centre 386-7811

Shelbourne Plaza 477-6822

GOVERNMENT INSURANCE

Is now available from our conveniently located office in the mall at

TOWN & COUNTRY SHOPPING CENTRE

"Acres of Parking for Your Convenience"

T & C REALTY LTD.

3579 DOUGLAS ST.
PHONE 382-7276

24- HOUR ANSWERING SERVICE 7 DAYS A WEEK

Bata goes high in winter fashion

FASHIONABLY DESIGNED WITH THE CANADIAN WINTER IN MIND

From the finely sculptured edging on the ½ inch sole to the toe deep warm pile lining, this elegant moulded boot says a much higher price. Colours in deep brown or fashionable black.

$14.99

CHARGEX

Bata Bata Bata Bata

SHOPPERS DRUG MART

GIFT BOXED SOAP
3 Large cakes individually wrapped. In colors of pearl, rose and fern.
Only **1.09**

CAMED FACIAL TISSUES
By Kleenex. 200 2-Ply tissues.
2 for 65¢

CHRISTMAS CARDS
Box of 50 assorted cards. List Price $3.00.
1.69

SOFTIQUE BATH OIL BEADS
16-Oz. size. Four fragrances.
1.09

TURTLES
Everyones favorite box of candy. 14-Oz.
1.89

GILLETTE SUPER MAX
Super power hair dryer. Five attachments 500 Watts
21.95

AIRWICK SOLID
Decorator colors.
69¢

OIL OF OLAY
1-oz. size. A good stocking filler.
88¢

WHITE TISSUE GIFT WRAP
List price 19c each.
NOW **10 PKGS. 97¢**

We Reserve the Right to Limit Quantities
We also collect B.C. Hydro, B.C. Telephone and Saanich Water Bills

---

WHITE SPOT

RESTAURANT

white spot

MINCE STEAK PIE

Smothered in rich mushroom sauce served with mashed potatoes and garden fresh peas, roll and butter. Strawberries and ice cream for dessert.
Tea, Coffee, Milk or Soft Drink.

$1.50

Give someone . . .

THE **WHITE SPOT** for **CHRISTMAS**

Gift Certificates from **$1.00**

"More Than Just Great Food"

DRIVE-IN TAKE-OUT SERVICE

COFFEE SHOP

GAF Polaroid

CAMERAS

CHOOSE NOW AT THESE LOW PRICES FOR CHRISTMAS GIVING

★ GAF POCKET CAMERA 220

- Tiny camera shoots big pictures.
- Uses new drop-in 110 film cartridge (not included)
- Complete with wrist strap and 3 Magicubes

SALE PRICE **$19.88**

POLAROID CP80 GIFT SET

- Takes colour or black and white pictures in seconds.
- Complete with colour film, flash cubes, pocket album, all colourfully gift packed.

SALE PRICE **$39.88**

ONE HOUR SPECIALS

AT TOWN & COUNTRY and HILLSIDE ONLY

6 P.M. GAF 136xF CAMERA OUTFIT
● 12 month unconditional guarantee ● used-cube warning signal ● fires x-type Magicubes without batteries. ● uses popular 126 film cartridge. ● complete with colour film, cube and wrist strap. SALE PRICE **$13.99**

7 P.M. GAF COLOUR PRINT FILM
● 126 Size cartridge for instant load cameras.
SALE PRICE **89¢**

8 P.M. GAF 236xF CAMERA OUTFIT
● Same as 136xF outfit plus — ● Electric Eye — for perfect pictures ● Low-light warning signal — tells when to use flash. SALE PRICE **$17.49**

JUS-RITE PHOTOS

"Service through Experience"

716 YATES STREET 384-8041
TOWN AND COUNTRY 383-4621
HILLSIDE PLAZA 383-8831

PARTS OF THIS PAGE ARE IN COLOUR

POISED as if cast in bronze, wild moose begins leap over hedge during pursuit by police in downtown Methuen, Mass., Wednesday. Animal weighing 1,200 pounds finally was shot by tranquillizing darts and placed in Franklin Park Zoo, Boston, ending eight-hour visit. No one was sure where moose came from.

Klondike Kate's Past Revealed

WHITEHORSE, Y.T. (CP) — The Yukon Archives has acquired a collection of historic letters, papers and photographs that once belonged to the woman who became the belle of the Yukon—Klondike Kate Rockwell.

Kate, born in Oswego, Kan., in 1880, became an international celebrity during the Klondike Gold Rush at the beginning of the century.

She first went to the Yukon in 1900, two years after the initial stampede down the Yukon River to Dawson City, where she was a dancehall girl and actress.

In 1933 she married Johnny Matson of Dawson City, one of the original stampeders who had fallen for her when she first appeared on the stage of the Palace Grand Theatre.

Yukon archivist Brian Speirs said some of Kate's letters and papers relate to her original trek to Dawson City and the Klondike goldfields but a great deal of the material tells of her life after the gold rush.

It includes many references to Kate's romantic association with Alexander Pantages, who was in the Yukon during the gold rush. It was with Kate's financial help that Pantages built a multi-million-dollar theatrical chain across North America.

Mr. Speirs said Kate's life during the 1920s and 1930s is well-documented. She survived the Depression years by managing a small hospital for the aged and a coffee shop in Bend, Ore.

Altogether, Kate was married three times. Her first husband was Floyd Warner, described in yellowed press clippings as a "handsome cowboy" who wooed and won her by correspondence. The marriage was brief.

Her relationship with Matson was equally strange. Although they were married in Vancouver, Johnny remained a prospector in the Klondike. Kate spent most of her time in Oregon and visited her husband once or twice a year.

He died in 1946, his body found frozen on a trail seven miles from his cabin.

Kate's third marriage was to W. L. Van Duran of Bend in 1948 and it was from Mr. Van Duren's son that the Yukon Archives acquired her personal papers. She died in Sweet Home, Ore., in 1958.

Kate's stepson came across the collection while going through old trunks. It included papers, albums, letters and articles of clothing.

Feathered hats, sequined dresses, high-button shoes and other artifacts will go to the MacBride Museum in Whitehorse for a permanent display.

Father Guilty

NEW YORK (AP) — A Manhattan truck driver who contended he had the legal right to discipline his 16-year-old daughter was convicted Tuesday of first-degree manslaughter in beating her to death. A state supreme court jury convicted Dedrick Jones, 40, of fatally beating his daughter Diane with a rubber hose Aug. 22, 1972.

PRINCESS ANNE WEDDING STAMPS

MOST-WANTED ISSUES OF THE 1970's!

Yours FREE!

(when you send 10¢ for postage)

Set of 4 already-scarce mint stamps from Great Britain and Crown Colonies celebrating Royal romance that has thrilled the world — given to introduce the exciting hobby of Stamp Collecting and our famous Approval Service of fine stamps. You'll also get 110 other British Empire issues, plus illustrated Album and complete set of 42 Kings & Queens of England, as your Bonus should you buy $1 worth from our approval selection—or return them with selection and pay nothing. Cancel service anytime. Either way, the Princess Anne Wedding Stamps are yours to keep free. Send 10¢ for postage today while our limited supply lasts.

KENMORE COMPANY, AW-526, MILFORD, N.HAMP. 03055

Granny Backward On Bus-Driving!

MUSQUODOBOIT HARBOR, N.S. (CP) —"I couldn't turn the bus around and my wheels got stuck every time I tried," Ruth Zinck, a grandmother and school-bus driver says of one of the more amusing incidents in her bus-driving career. "So I had to back the bus up 2½ miles."

When she got to Owl's Head, she had "been going backwards for such a long way that when I started going forward I became very confused."

Her only consolation was that she met only one other driver on the road during the backward journey from Little Harbor, a nearby community that is on her route. That driver was her son.

In 1956, Mrs. Zinck began using the family car to drive her children and some of the neighbors' from their homes in the nearby Lake Charlotte area to school in this Halifax County community.

Today, 17 years later, Mrs. Zinck is a certified county school-bus driver who delivers "a troop of little bundles of energy" to their classes on school days.

DROVE PANEL TRUCKS

During the period between the family-car driving days and the school-bus stage, Mrs. Zinck used a half-ton panel truck and then graduated to a one-ton panel truck to handle her charges.

Mrs. Zinck has a formula for keeping order on her bus—its a motherly scowl that restores a degree of peace when things get out of hand.

"I just give 'em a really mean look by way of the big mirror in the front of the bus and that usually simmers them down a bit."

Mrs. Zinck's official title is janitor-bus driver.

Once she has deposited her charges she proceeds to cleaning work around the school.

"Each one of us (13 in all) does some type of maintenance around the school while waiting for the kids to finish classes," she said.

Then, at the end of classes, the janitors return to their other roles and take the children home.

HAS PERIODIC TESTS

Technically, Mrs. Zinck is able to drive a school bus with her public vehicle chauffeur licence issued by the provincial department of highways. In order to continue qualifying for the licence she has to take an annual medical checkup and a driving examination every third year.

She says the job has rewards.

"It's really something to watch the kids that I took to school on their first day growing up and then having kids of their own go to the same school."

And she has advice for other women who would like to become bus drivers.

"Anyone who can drive a standard shift can drive a bus."

When in Rome, do as the Romans do.

Enjoy Canadian Club.

Here in the cradle of western civilization, they know a civilized whisky when they see one: Canadian Club.

It's nice to know the world can get together about something. Around the world, when people think of the finest, lightest, smoothest whisky, they think of Canadian Club.

The finest of fine Canadian whiskies is "The Best In The House" in 87 lands: Afghanistan, Algeria, Antarctica, Antigua, Argentina, Aruba, Australia, Austria, Bahamas, Barbados, Belgium, Bermuda, Brazil, Canada, Canary Islands, Ceylon, Chile, Christmas Island, Costa Rica, Curaçao, Denmark, Dominican Republic, Ecuador, Ethiopia, Fiji, Finland, France, Germany, Gibraltar, Greece, Greenland, Grenada, Guadeloupe, Haiti, Hong Kong, Iceland, India, Indonesia, Iran, Iraq, Ireland, Israel, Italy, Jamaica, Japan, Jordan, Kenya, Korea, Lebanon, Libya, Malta, Mexico, Morocco, Nepal, Netherlands, New Guinea, New Zealand, Nigeria, Norway, West Pakistan, Panama, Peru, Philippines, Poland, Portugal, Puerto Rico, Sierra Leone, Solomon Islands, South Africa, Spain, Sudan, Sweden, Switzerland, Tahiti, Tanzania, Thailand, Trinidad, Tunisia, Turkey, U.S.S.R., United Kingdom, United States, Uruguay, Venezuela, Virgin Islands, Yugoslavia, and Zambia.

Canadian Club is distilled and bottled in Walkerville by Hiram Walker & Sons Limited

SERVING VANCOUVER ISLAND

Sands

WE CARE
Dedicated to Service
Sensible Prices

SANDS FUNERAL CHAPELS

Your six community Chapels. Independent, Family Owned and Controlled. Sands since 1912.

INTERNATIONAL FLIGHT CARE

Specializing in shipping to or from anywhere. Call collect.
A DIVISION OF SANDS

REMOVAL AND MEMORIAL SERVICE
Covering Vancouver Island
Call Collect
A DIVISION OF SANDS

VICTORIA, 388-5155
SIDNEY, 656-2932
COLWOOD, 478-3821
DUNCAN, 746-5212
LADYSMITH, 245-2331
NANAIMO, 753-3033

At Butler Brothers — you're one of the family!

Treat the family to a little Color!

with Butler Brothers Television Specials on in the festive season.

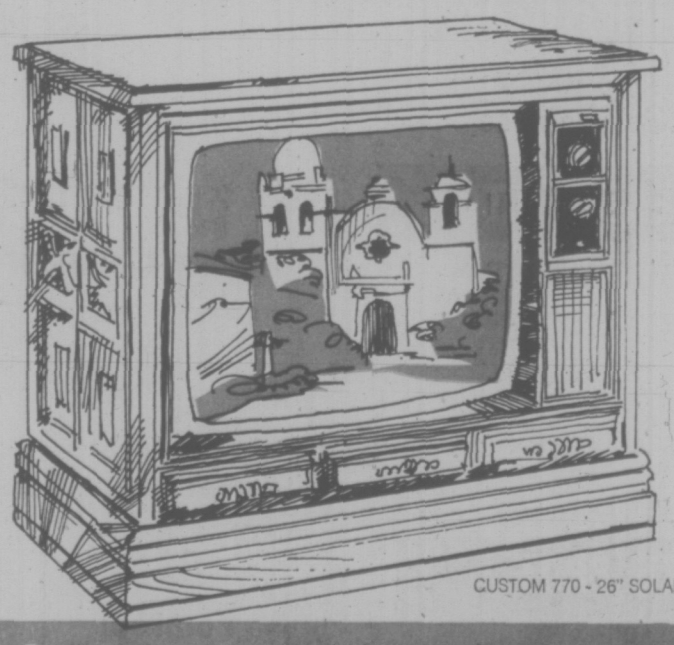

CUSTOM 770 - 26" SOLAR COLOR

Bring the Joy of Christmas to your home a little earlier this year

Admiral Solar Color T.V.

You'll be right in the spirit of things watching those dazzling Christmas specials in vivid color. This "Custom 770" features Admiral's big and brite 26" "Solar Color" screen with "Color Master V". The rich Mediterranean pecan cabinetry will make a fine addition to your home this festive season.

Sale $759.00
Less your Trade-in TV worth $110.00
$649
Butler Brothers Special

Treat your Rec Room to its own Color TV

19" BROADMOOR

Never miss a hockey game with your own color portable. The Broadmoor 19" with Admirals "Super Brite" rectangular tube, solid state, instant-play, big speaker for true-to-action tone.

Butler Brothers Special $399

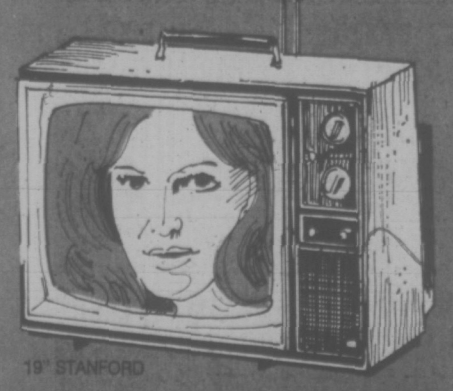

19" STANFORD

The Stanford 19" features Admirals "Color Master V" automatic color tuning, with "one-touch" control. Beautiful Walnut grained finish to add to any room's decor.

Butler Brothers Special $439

Admiral 4-Channel Stereo

Surround yourself with all the brilliance, depth and tonal realism of the "live" performance. Specially designed 4-channel amplifier, AM/FM Stereo Multiplex, 8-track tape deck plays pre-recorded 4-channel tapes. You'll surprise the family when they find this under the Christmas tree.

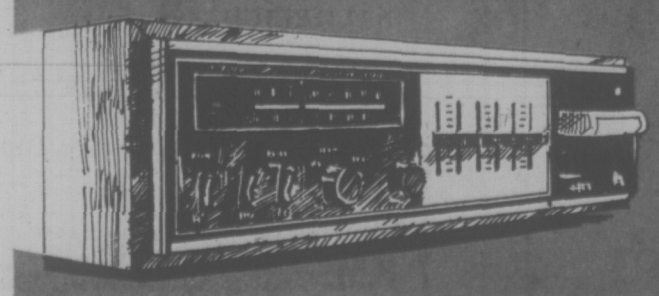

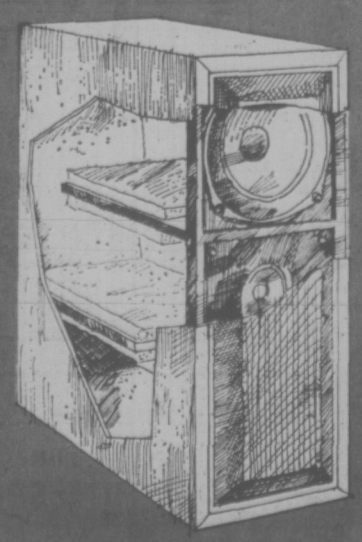

Plus . . . 4 Tunnel Reflex Speakers

acoutically matched with Admirals patented design, that faithfully reproduces the deep mellow tones of a string bass, the mid-ranges of a rich clarinet and the soaring highs of a violin.

Butler Brothers Special $249

LAY-AWAY FOR CHRISTMAS!

BUTLER BROTHERS
TV Sales/Rentals & Appliances
1720 DOUGLAS STREET (Opposite the 'Bay') / For Service: Telephone: 383-5911

BEFORE THE JUDGE

A man facing his fourth conviction this year for impaired driving was sentenced to one year in prison Wednesday when he appeared before Judge William Ostler in Victoria provincial court.

George Frederick Vaux, 41, of 1732 Bay, pleaded guilty to having care or control of a vehicle Tuesday evening while impaired.

Police said they saw him get into his car parked on Yates Street and prepare to drive off. They stopped him and took him to the police station where a breathalyzer test was given. He recorded a score of .21 — more than two-and-one-half times greater than the legal limit.

Prosecutor Wally Anderson noted Vaux had one conviction in March and two in May. On the first he was sentenced to jail for 30 days, the second for 20 days and the third for six months. After his last court appearance he received a two-year driving ban.

Anderson said Vaux also had an impaired driving conviction in Victoria in December 1970 and the accused volunteered he had another in Duncan in 1967.

"That's a pretty formidable record," Ostler remarked.

In addition to the one year sentence, the accused received concurrent jail terms of one month and three months for not having insurance on his car for driving while under suspension.

Ostler imposed the maximum driving prohibition he could — three years.

★ ★ ★

Two young girls caught shoplifting $120 worth of goods from the Hudson's Bay Oct. 30 were each fined $250 and advised to return to their homes in Quebec.

Danielle Marie Clare Barbeau, 17, and Denise Jisele Mary Turcottem, 18, of No. 2, 1189 Colville, appeared before Ostler for sentensing in connection with the theft to which they had pleaded guilty Oct. 31.

Ostler had termed the offence then as "extraordinarily greedy shoplifting" and added Wednesday the girls' conduct was "highly irresponsible."

Referring to a presentence report that the probation service had prepared, Ostler said to them: "Generally speaking your lifestyle is your own affair but in my view and having read the report you are both heading for a great deal of trouble and heartache."

He said normally one's lifestyle was a person's own business . . . unless it begins to involve criminal activity. Then "it is no longer your own affair

"You would both be well advised to return to your homes so you can establish a more acceptable lifestyle . . . but that is up to you . . . I cannot force you."

He placed the girls on six months probation and gave them three months to pay their fines .

★ ★ ★

A 22-year-old man who had just been released from jail after serving five months was sent back to jail this time for six months when he pleaded guilty to uttering a forged cheque.

George Alexander English, 22, of no fixed address, was charged after a Victoria welfare cheque for $140 had been forged and cashed at a Saanich bank Sept. 7.

Court was told English had been sentenced last March to five months definite, five months indefinite, for false pretence and theft under $200.

"It is unfortunate that that sentence didn't deter you," Ostler said

Twenty-year-old Monte William Tucker, 1530 Belcher, was sentenced by Judge Fred Green to seven months in jail for false pretence and fraud.

The youth had been charged with obtaining by fraud food and lodging worth $23.53 from the Century Inn Oct. 16 and with receiving merchandize valued at $80 from F. W. Woolworth Sept .11 by means of two worthless cheques.

He pleaded guilty Nov 3..

Tucker also admitted he had failed to remain at the scene of a minor accident at Yates and Wharf last May 31. Green sentenced him to one month on the charge, the term to run concurrently with the other .

★ ★ ★

Robert William Billey, 18, of 4578 Morland Road was fined $75 by Ostler for possession of marijuana. Police said they found 11 cigarettes and a quantity of the drug in a jacket pocket when they searched the accused at a dance in Colwood Oct. 27.

Judge Harold Alder fined four men for drinking driving offences.

Malden Daniel Harry, 33, of Mill Bay, was fined $350 and prohibited from driving for three months when he pleaded guilty to having care and control of a vehicle while impaired on the Trans Canada Highway near Colwood Sept. 19.

Receiving similar fines and driving prohibitions were Andrew George Barr, 17, of 1647 Monterey, who was stopped Sunday in Oak Bay, and William Patrick James Hassett, 29, of 537 West Bay, charged in Victoria, Oct. 10.

19-year-old William John Parsons, No. 408, 1350 Stanley, was fined $500 and prohibited from driving for three months when he pleaded guilty to having care and control of a car while his blood alcohol exceeded .08.

The youth was charged Tuesday after police found him behind the wheel of his car stopped in the 2300-block Esplanade.

Mailed Ear 'Probably' Getty's

ROME (Reuter) — Preliminary tests on a severed ear mailed to Rome indicate it probably belongs to Paul Getty III, vanished grandson of the oil millionaire, the head of the police speical investigative unit said Wednesday.

"We can as yet only speak of probabilities, and there is no absolute certainty," said Dr. Domenico Scali, but tests indicate the ear was cut off a living person.

The ear was received last week by the Rome daily Il Messaggero, together with a demand for a ransom of $3.5 million for the return of the 17-year-old who disappeared July 10 .

Paul's grandfather refused to pay ransom, arguing that to do so would expose his other 14 grandchildren to the risk of being kidnapped.

The tests have been complicated because the ear, though sent express through the mails, took 20 days to get to Rome from Naples, 137 miles away.

Lightning Kills Six Children

JOHANNESBURG (Reuter) — Six children were killed today when lightning struck a primary school, near here. Another 14 children were taken to hospital, most of them suffering from shock.

A school superintendent said the children were inside three classrooms hit by lightning during a 15-minute storm.

The Sensational

FEUX FOLLETS

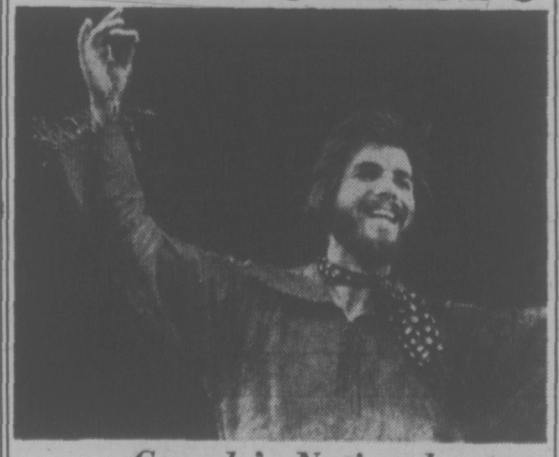

Canada's National Dance Ensemble

IS COMING TO TOWN!

Sunday, November 25th—2:30 p.m.
Monday, November 26th—8:30 p.m.
AT THE ROYAL THEATRE

More than magnificent entertainment—Canada's colourful history unfolds on stage in an explosion of brilliance that has left audiences breathless from coast to coast. Victoria's popular BILL HOSIE with his magnificent voice and easy manner helps weave this sparkling tapestry of music, song and dance into the very spirit of Canada.

FEUX FOLLETS IS PRESENTED BY THE VICTORIA SYMPHONY

Sponsored by the Royal Bank of Canada

Tickets from the Symphony Box Office, 748 Johnson Street
Telephone 385-6515

PLEASE—Book early to avoid disappointment. See ad in this paper re "4 STAR SPECIAL"

TIP TOP TAILORS' WAREHOUSE OUTLET

This is excess merchandise gathered from our chain of Tip Top stores across Canada. Things we over-manufactured. Or over-bought.

Each item guarantees you savings of up to 60% from the original Tip Top price.

And each item reflects the high standards of quality and fashion that has made Tip Top Canada's largest chain of men's wear stores.

CLEARANCE

SUITS

No better time for suit buys! A wide selection of all-wool and wool blend single-breasted suits finely tailored with flap pockets and crisp-cut lapels. The styling, the colours, the fabrics, keep this suit in step with the holiday season. And its price makes it a must!

ORIGINALLY UP TO $115.00

$49.99

SAVE UP TO $65.00

ALL-WEATHER COATS

All-year-round comfort and good looks at fabulous savings. All-weather, shower-proof coats in polyester and cotton poplin weave with 100% acrylic pile zip-out lining. Navy and beige.

COMPARE AT $44.99

$29.99

DRESS SHIRTS

A fantastic collection of famous brand name long-sleeve dress shirts. Neat multi-coloured stripes, bold geometric patterns, and solids in light or dark shades. All made to sell at more than twice the price!

ORIGINALLY UP TO $12.00

$3.88

SAVE UP TO $8.00

SPORT COATS

Tip Top has gathered sport coats by the dozens for this event. A spicy selection of patterns and colours ranges from the latest plaids to the most subdued quiet-tones. All in the current single-breasted styling.

ORIGINALLY UP TO $69.50

$29.99

SAVE UP TO $39.50

TIP TOP TAILORS' WAREHOUSE OUTLET

TIP TOP AND CHARGEX CARDS ACCEPTED • ALTERATIONS AT COST • MONEY BACK GUARANTEE

1412 DOUGLAS ST.

PARTS OF THIS PAGE ARE IN COLOUR

They Don't Want Any 'Jerks' In the Swells-Only Resort

FARO, Portugal (Reuter) — The Algarve, Portugal's southernmost coast, is a first-class-only resort development—by official decree.

But following recent protests by Portugdese who complained the region was priced out of their range, the Algarve is becoming dotted with tourist-priced hostelries.

When the late prime minister Antonio Salazar decided to allow the Algarve to be developed about eight years ago, he permitted only first-class establishments, a spokesman for the tourist department in Lisbon said.

"This would bring more money to the country than would lower-priced hotels," she said.

Much of the developing is done by companies and investors from other countries. "But guests pay taxes and spend money locally," she noted.

The architect of one of the most exclusive developments, Quinta do Lago, said: "We don't want jerks."

When asked his definition of a jerk, he said: "You know—not racial or national barriers, just people who might spoil the intimate, high-class atmosphere."

The board of governors of the private Club da Quinta includes princes from Belgium and Liechtenstein, the Dukes of Marlborough and Orleans, Duchesse Duzes and a German baron.

A mere $10,000 for club membership entitles a preferably titled guest to stay at his club apartment one summer month or two winter months every year.

Lots for houses near the artificial lake, a 27-hole golf course or riding school, supervised by a British army officer, cost from about $50,000 to $91,000. And one can build a villa for another $50,000 or more.

Concern is voiced that the 100 miles of toast-colored beaches will become like southern Spain, where cities are built along and even into the ocean.

One precaution is a building restriction which requires hotels to be built a certain distance off the shoreline.

The building trend is not towards mere hotels, but entire cities by the sea.

A spokesman explained the urbanization philosophy: "People do not really want peace, quiet and solitude on their vacation. They would not feel at ease. But here it is cleaner, more relaxed and sunnier than in their cities."

Real estate merchants have swarmed to the area to sell condominiums regular apartments, Moorish villas complete with minaret-style chimneys, and various other homes—with For Sale signs in Portuguese and English.

The sparse development so far, the 100 miles of beaches, the myriad colors everywhere and the extraordinarily pure light are major drawing points of the region. The area was rather isolated until Salazar ordered an airport and Lisbon-Algarve road be built.

Horse harnesses and goat collars are encrusted with mirrors and colorful, woven material. The harnesses often match the carts, which sport gay designs and occasionally, the driver's initials.

Houses are washed in pastels or sparkling white in contrast to the pine, almond, fig and cork forests. Even beehive pedestals are decorated with brilliant designs. But the scenery is becoming polluted by souvenir hawkers, especially at the Praia de Rocha and Tres Irmahoas beaches.

At fishing towns like Portimao, men in creaking boats toss baskets of fish about 30 feet up to dock workers, rarely losing a sardine to gravity as the small wicker baskets glide slowly upward, almost turning over.

Passers-by as well as sailors eat limitless sardines, soaked in rock salt and roasted moments after being off-loaded.

Using silverware or ordering white wine instead of the powerful Portuguese red wine marks one as an outsider.

One can also quench a thirst from the sardines with mineral waters of the Monchique springs, just as ancient Romans did.

In Sagres, the southwestern tip of Europe, was the school of Prince Henry the Navigator, where Vasco da Gama, Magellan and Portugal's other legendary explorers studied.

Portugal still clings to that long-dead era of greatness.

Relations Break

GABERONE (AP) — Botswana announced Tuesday it has severed diplomatic relations with Israel. The announcement by President Sir Seretse Khama's office brought to 28 the number of African countries that have broken relations with the Jewish state. Many took the action since the Arab-Israeli war began Oct. 6.

QUADRIPLEGIC PRIEST

VILLANOVA, Pa. (AP) — When William Atkinson broke his neck in a sledding accident in 1965 he thought his dream of becoming a Roman Catholic priest was over. But despite his paralysis from the neck down, he has been given permission to be ordained next February.

"To our knowledge, William Atkinson is the first quadriplegic to be ordained as a priest in the United States," Very Rev. Harry A. Cassel of Villanova University said.

An appeal to Rome brought the necessary permission for him to be ordained.

When Atkinson entered Villanova in the fall of 1966, seminarians helped lift his electric-powered wheelchair ramps were built to aid him in getting around and a sign was erected near a driveway reading: "Watch out for wheelchair crossing."

Not only did Atkinson succeed in academics, where he maintained a B average, but he was active in sports. He became a coach of one of the intramural football teams, speeding up and down the sidelines in his wheelchair. His love of football came naturally—his brother is Al Atkinson of the National Football League New York Jets.

Father Cassel says Atkinson could have a future as a teacher or coach in the Augustinian order. But Atkinson wants to be a hospital chaplain.

"In my short time in the hospital—and I consider my 16 months a short time—I met very lonely people, people without hope," he said. "It is these people I'd like to go back to and reassure that somebody loves them and that there is always hope."

The world's most welcome credit card is now welcome in Canada.

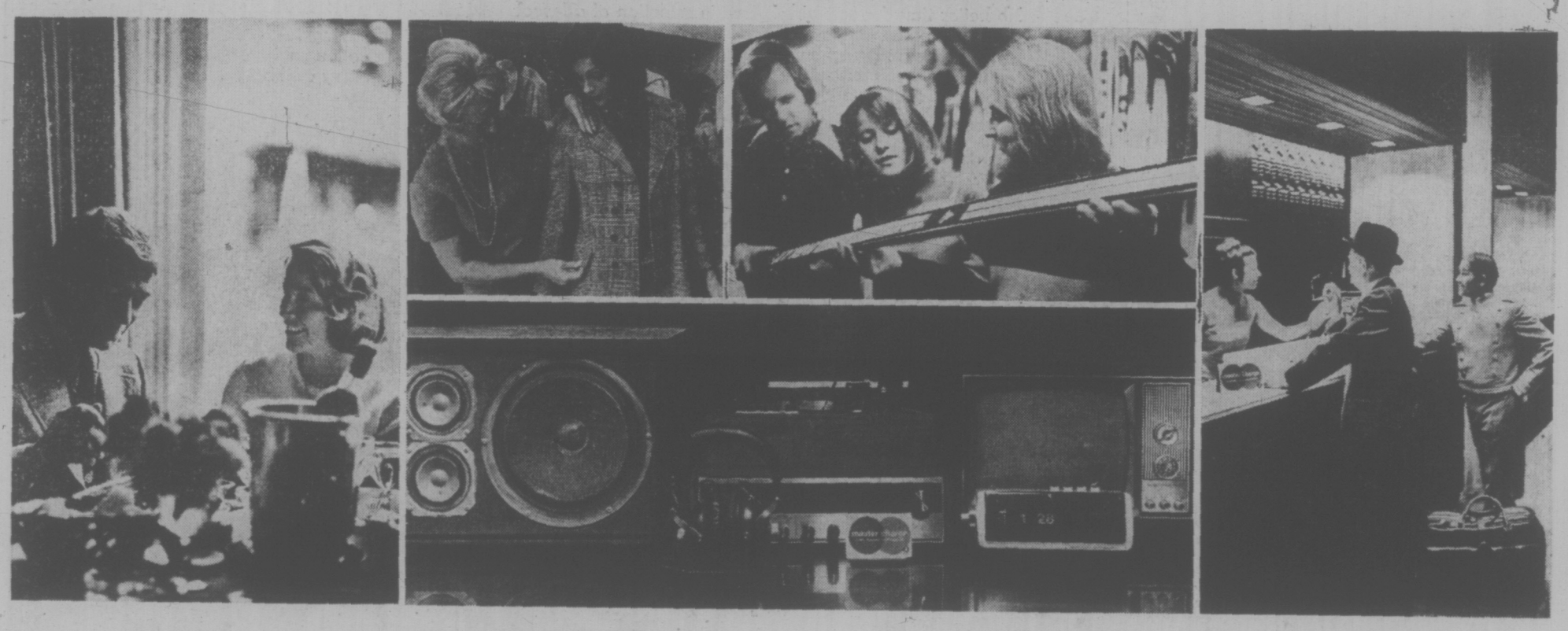

It's been only a few months since Master Charge was introduced in Canada, but it's already getting a huge welcome.

One reason is that Master Charge is welcomed around the world by more merchants and more banks than any other credit card. That's a pretty big plus.

So is free membership. One convenient monthly statement. And the fact that Master Charge can be used in so many ways—from gasoline purchases to clothes to travel and entertainment expenditures.

But even the world's most welcome credit card can't completely eliminate the need for cash. That's why Master Charge can get you cash. Just present your card at any of the more than 20,000 banks around the world that welcome Master Charge and you get cash to the full extent of the unused portion of your credit limit.

You're welcome to join Master Charge here in Canada at any Bank of Montreal, any Provincial Bank of Canada or simply by filling out and sending us the application form below.

You're welcome to join.

Welcome.

master charge
THE INTERBANK CARD / LA CARTE INTERBANQUE
INTERBANK

Master Charge Application Form

P.O. BOX 5555, PLACE D'ARMES, MONTREAL, QUEBEC H2Y 3M1

PLEASE CHECK BANK OF YOUR CHOICE. ☐ BANK OF MONTREAL ☐ PROVINCIAL BANK OF CANADA

☐ MR. ☐ MRS. ☐ MISS ☐ MS. | LAST NAME | FIRST NAME & INITIALS | SOCIAL INSURANCE NO. | TELEPHONE RESIDENCE BUSINESS | SPOUSE'S NAME

PRESENT ADDRESS | CITY | PROV. | POSTAL CODE | ☐ OWN ☐ RENT ☐ OTHER | SINCE | RENT $

☐ MARRIED ☐ SINGLE ☐ WIDOWED ☐ DIVORCED ☐ SEPARATED | NO. OF DEPENDENTS EXCLUDING SPOUSE | DATE OF BIRTH D M Y | PRESENT OCCUPATION | MONTHLY INCOME

PRESENT EMPLOYER | NAME | ADDRESS | HOW LONG?

SPOUSE'S OCCUPATION | EMPLOYER & ADDRESS | MONTHLY INCOME | HOW LONG?

BANK | ADDRESS AND BRANCH | TYPE OF ACCOUNT – NO.

CAR YEAR MAKE | SEND STATEMENT TO: ☐ RESIDENCE ☐ OFFICE

CREDITOR | ORIGINAL AMOUNT | BALANCE DUE | MONTHLY PAYMENTS

ADDITIONAL CARD: MAY WE SEND AN ADDITIONAL CARD ON YOUR ACCOUNT IN YOUR SPOUSE'S NAME? YES ☐ NO ☐
IF YES, MY SPOUSE WILL SIGN BELOW.

The undersigned or each of them, if more than one, certifies the above information to be true and correct, requests your Master Charge Card and renewals or replacements thereof from time to time at your discretion, **agrees that usual credit inquiries may be made at any time in connection with the credit hereby applied for** and consents to the disclosure of any information concerning the undersigned to any credit reporting agency, or to any person with whom the undersigned has or may have financial relations and if a Master Charge Card is issued, agrees to abide by the terms and conditions of the issuing Bank Charge Card Agreement accompanying the Master Charge Card. If Card is requested in spouse's name, each of the undersigned applicants shall be jointly and severally liable for indebtedness incurred through use of Charge Cards issued pursuant to this application.

Signature of Applicant | Signature of Additional Card Applicant (Spouse) if applicable | DATE

Sale Ends Nov. 17

panels;

Rich wood panelling will add that extra warmth for the Festive Season

'Koa Mahogany'
Dark Ribbon Grain

'Red Cedar'
Rustic Knotty Cedar

'Mountain Forest Pecan'
Lighter, creamy nut-tone

'Pacific Walnut'
Deep Rich Grained Walnut

Reg. $7.00 **6.30**
Pre-Season price per panel

BUTLER BROTHERS
2070 KEATING X ROAD
For Service: Telephone 652-1121

Mentally Handicapped Tell It Like It Is

PARKSVILLE (CP) — It was an ordinary convention that met here Tuesday and Wednesday. Delegates registered for hotel rooms, met in workshops, heard after-dinner speakers at a banquet and attended a gala dance.

In short, delegates did all the things convention-goers do. What made this one special was that almost all the 175 delegates were mentally-handicapped — the first time in Canada such a conference has been organized.

"If you related it to ordinary conventions, you might have found it ordinary, a bit tame, but actually it was a terrific step forward in normalization for the handicapped," said Roger Bushnell, convention chairman.

"People were just doing ordinary things."

But this in itself was a major change for the mentally handicapped, said Bushnell, administrator of Bevan Lodge in Courtenay, a residence for the mentally handicapped.

In the past, resource people, parents and members of groups that help the handicapped would meet "and talk about what they felt was best for the mentally handicapped, on the basis of their training, experience etc. — which is terrific as long as you've got input from the handicapped," said Bushnell.

The idea behind the conference this week "was to get handicapped people in absolutely normal circumstances; and give them a chance to talk over the bad things as well as the good.

They asked for more choices of lifestyle, whether one will live in a home, a sheltered workshop, communal house or some other form of institution.

Delegates wanted more freedom of movement and the ability to use their own transportation. Bushnell said there are problems now in mentally handicapped persons getting drivers' licences, since they may have some difficulty in reading or writing.

Fruit Growers To Vote

Every grower operating one acre or more of planted fruit trees in the Okanagan area will be eligible to vote on a proposed growers' plebescite, Agriculture Minister Dave Stupich said today.

The legislature gave its approval Nov. 2 for the plebescite which will seek the orchardists opinion on whether they favor the present method of "one-desk selling" through B.C. Tree Fruits Ltd.

A number of dissident fruit growers object to the system because they claim they can get a better price by selling directly to the public.

In explaining some of the machinery for the plebescite, Stupich said owners who have leased or rented their orchards will not be eligible to vote.

Lists of eligible growers will be posted shortly in all packing houses as well as in B.C. department of agriculture offices in the southern interior area.

Those whose names do not appear on the list are urged to register at their nearest department of agriculture office before Nov. 30.

The minister said each registered voter will be mailed one ballot following the registration deadline. These are to be marked and mailed not later than Dec. 12.

"The counting of returned ballots will be carried out before a member of the British Columbia judiciary on a date to be announced," the minister said.

'ROTTEN FOR KIDS TO SEE'

NEW YORK (UPI) — Author Kurt Vonnegut Jr., whose Slaughterhouse Five novel was confiscated and burned by school officials in Drake, N.D., said Wednesday, "those children will have a ridiculous memory of adults. It's a rotten education for the kids to see."

Drake school superintendent Dale Fuhrman and the town school board ordered three dozen copies of the antiwar novel burned last Thursday after a high school sophomore girl complained about profanity in it.

"The normal way to get rid of trash is to burn it," Fuhrman said in explaining the book burning.

The novel, a strong antiwar statement, describes the allied firebombing of Dresden, Germany, in the Second World War, through the eyes of five characters who survived the ordeal by taking shelter in a slaughterhouse meat locker. Vonnegut was among the five.

Abortions Resumed

MONTREAL (CP) — Dr. Henry Morgentaler, acquitted Tuesday on a charge of performing an illegal abortion, is once again keeping "regular office hours" and performing abortions.

Although Morgentaler was not available for comment this morning, his secretary said the doctor was back at work Wednesday and had performed five or six abortions during the day.

During his trial, Morgentaler testified that he has performed 6,000 to 7,000 abortions during the last five years.

Crown prosecutor Louis Robichaud said Wednesday he intends to file an appeal against the acquittal "within two or three days."

The acquittal, he said, is "a victory for the judge, not for the defence. He has legalized abortion on demand."

BILLBOARD BAN EYED

BEAUSEJOUR, Man. (CP) — The Manitoba Chambers of Commerce has recommended banning all highway signs and billboards not related to highway travel.

In a brief submitted to a provincial government sign committee hearing, the organization said "signs that serve no general purpose or guide to the travelling public . . . can be classed as useless clutter on the landscape and could be a safety hazard."

WE MAKE IT EASY AT
Firestone
STORES

2882 DOUGLAS ST. 385-1404
At Garbally Road at Burnside
Also Nanaimo and Courtenay

USE OUR Firestone CREDIT PLAN, AMERICAN EXPRESS or CHARGEX

BIG WINTER ACTION WITH THESE THREE
SUPER-STARS

Firestone RETREAD WINTER TREADS
2/$27 INSTALLED
7.75-14, 7.75-15 Blackwall to fit many models of
FORD, CHEV. PLYMOUTH
with our NEW Tire Guarantee
They're guaranteed to go, just like every Firestone winter tire. What's more, they have the same no-limit, No-Gimmick guarantee as brand new Firestone tires. What more proof could you ask that this is the hottest cold-weather bargain in town!

CANADA vs RUSSIA
"27 Days in September"
ONLY $1.50
For this 130-page full color special edition. Profit proceeds to Hockey Canada for development of youngsters playing hockey.

WINDSHIELD WASHER ANTI-FREEZE
ONLY 88¢ ONE GALLON
06-22-003-7

Ottawa Eyes Curbs on 'Speed'

By JEFF CARRUTHERS
Times Ottawa Bureau

OTTAWA — The federal health department is reconsidering making the possession of "speed" illegal to allow police to better control the drug abuse problem in a number of Canada's largest citiers.

Federal sources said this week a major reason against making "speed" possession illegal, that is the widespread medical use of amphetamines and methamphetamines, has in effect disappeared with this year's 90 per cent reduction in medical amphetamine use in Canada.

The dramatic drop in amphetamine use follows strict federal controls on the prescribing of amphetamines, notably the elimination of such major uses as the treatment of obesity and depression with amphetamines.

The concern was that making "speed" possession illegal could inconvenience a number of Canadians found to be in possession of amphetamines which were intended in fact for medical use and issued on a valid prescription.

Law enforcement officials across Canada have been calling for making possession of "speed" illegal, to allow police to crack down on "speed" users.

At present, trafficking and distributing "speed" is illegal in Canada. Simple possession is not.

"Speed" covers amphetamine and methamphetamine drugs manufactured in illegal laboratories. Very little amphetamine produced legally for medical use is diverted to illegal markets.

Federal sources say the recent 90 per cent drop in medical use of amphetamines means that problems of interferring with the civil rights of Canadians actually using amphetamines legally would be minimized should "speed" possession become illegal.

The suggestion that possession become in fact illegal is part of a package of suggested federal moves to combat the "speed" abuse problem now being considered by the health department.

Health Minister Marc Lalonde's office Wednesday refused comment on when and whether the government will make possession of "speed" illegal.

The health minister has said he will await publication of the final report of the LeDain Commission on drug abuse before revealing the government's plans to combat "speed" abuse.

The final LeDain report is now expected to be made public before the end of this year.

A PRESENT FROM LEDAIN

Times Ottawa Bureau

OTTAWA — The Trudeau government will be getting a special Christmas present this year: The long-awaited and undoubtedly controversial final report of the LeDain Commission of Inquiry into the Non-Medical Use of Drugs in Canada.

The 1,200-page report, now being printed at the Queen's Printer in Hull, will set out the LeDain Commission's recommendations on what Canada should do about such major and still-growing drug problems as heroin addiction and the abuse of other drugs like LSD and "speed."

Just as important, its final publication, after months of delays due in part to translation difficulties, will evaporate an often-used excuse for federal government inaction in the drug abuse field.

And it could heat up the drug abuse topic sufficiently to make it politically relevant again.

Health Minister Marc Lalonde has repeatedly said he was deferring any government action on the already-announced new softer cannabis laws, policy statements on how to deal with heroin abuse in such cities as Victoria, Vancouver, Calgary, Toronto and Montreal, and on implementing already-prepared remedies for the "speed" problem until after the final report of the LeDain Commission is published.

FOR SAANICH
COUVELIER
He serves his community well
Inserted by Couvelier for Saanich Committee

Grits Begged UN Role Says Critic

OTTAWA (CP) — The Liberal government was accused of begging for a Middle East peacekeeping role when Conservative Claude Wagner delivered a scathing attack on Canadian foreign policy Wednesday.

Wagner, former Quebec justice minister and now Conservative foreign affairs critic, raked the government for "scurrying around" begging for a part of the United Nations Emergency Force in the Mideast.

He called it a "surrogate" role, not in keeping with Canada's past international peacekeeping status.

There have been other attacks by Wagner on external affairs policy, but this one was viewed as his strongest. It came as the Commons debated Canadian participation in the peace force.

However, the Conservatives have said they will support a resolution asking parliamentary approval for sending troops to the Mideast. The other parties also have indicated support, but an informal voice vote will be held when debate ends later today.

Wagner accused Sharp of "bungling."

He called for a fundamental review of foreign policy, suggesting Sharp had demeaned this country's image by dragging it through inspection by the Soviet Union and Egypt.

This referred to a Soviet objection that Canada is a NATO member and its participation in the emergency force should be balanced by a Warsaw Pact nation. Poland eventually was selected to share the Mideast supply role.

Wagner (St. Hyacinthe) said Canada must be willing to serve on such peacekeeping forces when requested, but should not beg.

Former Prime Minister John Diefenbaker added to the salvo by referring to Canadian involvement in Vietnam this year.

He said Canada was emasculated by the Poles because they contradicted everything Canadian personnel suggested while serving on the Vietnam truce observer force.

Diefenbaker (PC — Prince Albert) termed the "uncertain armistice" after the latest Middle East war a "powderkeg . . . dangerous to each and every one of us."

He criticized Soviet intervention in the disute, saying the Russians have been trying for years to gain control of Middle East oil, "the economic juglular of the Western world."

He urged Sharp, who leaves today for a visit to the Soviet Union, to stress that continued Russian involvement "is detrimental to world peace."

Sharp told the House Canada has received a request, from UN Secretary-General Kurt Waldheim, for more men to provide air support for the Middle East force. No decision has been made on the new request although Waldheim telephoned him Wednesday afternoon, urging quick action.

Canada now has about 500 men in the Middle East to supply communications and adding air support would require about another 150.

Sources said the latest request from Waldheim would involve three Buffalo aircraft, three helicopters, eight ground vehicles and 145 men. Poland's additional contribution would be a field hospital.

FOOD CRISIS FEAR EASES

ROME (CP) — Latest forecasts indicate world food production may increase sharply this year, easing fears of a possible repetition of last year's grain crisis.

The Food and Agriculture Organization (FAO), in an estimate published at the UN agency's biennial conference Wednesday, said world agricultural production may increase by three or four per cent over 1972 when a production decline caused "severe repercussions on agricultural trade, prices and stocks."

World food production has been growing at an average of about 2.7 per cent annually since the Second World War, well below demand which has grown annually by about 3.9 per cent.

Last year, however, production declined sharply for the first time in two decades following the Soviet Union crop failure. Western world grain stocks were depleted, prices rose sharply and some of the 800 million consumers in the poorer countries found themselves cut off from traditional western reserves.

W. H. Pawley, director of the FAO's policy analysis division, said this year's Russian crop now is expected to reach 215 million tons — about eight billion bushels — or nine per cent above predicted harvests and 28 per cent higher than last year's crop.

He described the estimates as "most encouraging." Grain shortages have added impetus to the agency's proposal for a world food stockpiling program to guard against future scarcities.

The U.S., Canada and other major producing countries, however, have hedged their support for such a plan, largely because they fear surplus build-ups may reduce export prices.

The new production estimates add fuel to their arguments.

Major exporting countries have argued that while grain stocks are thin, high prices will prompt increased production for at least the next two years.

LIZARDLY FEELING

GENOA, Italy (UPI) — Bruno Marocco was pouring wine at lunch in a restaurant Wednesday when a six-inch lizard plopped from the bottle into his glass.

Police said he went to hospital to have his stomach pumped for fear the chameleon might have contaminated the wine.

Gillnetter Given Up As Sunk

The search for a 31-foot gillnetter reported missing off the San Juan Islands has been discontinued, a spokesman for the Pacific Rescue Coordination Centre said today.

A U.S. Coast Guard vessel and helicopter and the Canadian Coast Guard cutter Ready searched the area without result Wesnesday.

Speculation the gillnetter, the Arj-1, may have sunk was raised after the body of a woman was found floating off Iceberg Point, Lopez Island, Tuesday.

The spokesman said the Arj-1 left Friday Harbor, San Juan Island, early Monday evening on a fishing excursion to Lopez.

The Seattle rescue centre said there was an unconfirmed report of a May Day signal at 9 p.m. Monday from a boat sinking off Iceberg Point.

British Columbia
...has something for everyone

Autumn
"Season of mists and mellow fruitfulness . . ."

Autumn is a time of lingering delight as quietness spreads over British Columbia and a glorious range of vibrant color assaults the eye. Golds, yellows, reds stand sharply etched in clearcut outlines against a backdrop of multi-shaded greens or are softly blurred by mist rising from nearby waters.

But for the famous British Columbia salmon, fall marks the beginning of the most strenuous time of their lives, culminating in the frenzied struggle to return to their birthplace and achieve regeneration of their species.

Goldstream Creek, spawning bed for the Chum salmon, is always a popular place here on the Island for spectators hoping for a close view of this recurring drama. Young and old alike are magnetized in fascination by the gallant battle of the fish to overcome all odds and to return to the stream where they first saw life — there, to mate, to spawn and to die.

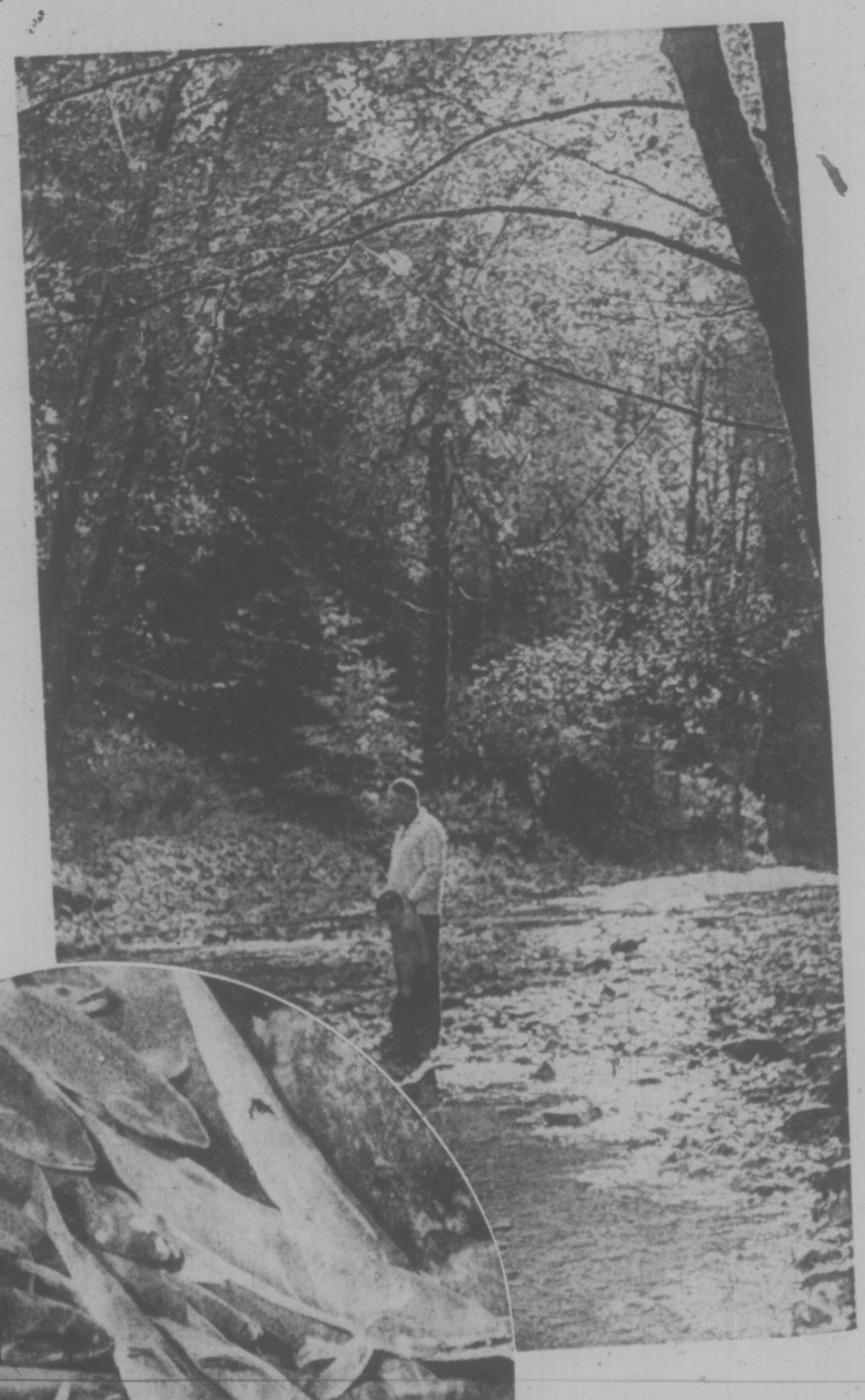

Whatever your special interest—whether capturing the salmon's dramatic swim on film, hiking through the woods with a crunchy carpet of fallen leaves underfoot, or full touring through the highways and by-ways of British Columbia . . . you'll find a wealth of advertisements in the Classified pages of your Victoria daily newspaper to cater to your needs.

Fall also signals an end to many "hot weather" hobbies. Sell those items you no longer need. Place your own classified ad . . . you'll enjoy the fast results.

Call 386-2121

8 a.m. to 6 p.m. Monday through Saturday.
Classified Department,
Victoria Daily Newspapers

Your Daily Newspaper
...has something for everyone!

OBLIGATIONS AND RIGHTS

Personal Interviews for UIC

VANCOUVER (CP) — The Unemployment Insurance Commission will expand its newly-developed personal approach program to include personal interviews designed to prevent abuses of the jobless benefit system before they occur, Manpower Minister Robert Andras said Wednesday. (See also Page 13).

During the interviews, claimants will be given an outline of their obligations as well as their rights under the system, Andras said.

Between 50 and 60 per cent of new claimants would be given personal interviews, he estimated.

Among the categories of claimants scheduled to be given personal interviews are persons who voluntarily quit their jobs, persons transfering from maternity or sick benefits to regular benefits, those who have transferred their claims from one section of the country to another and persons whose skills are in high demand where they live.

Andras last April announced the new system under which the UIC inceased a number of its offices and introduced what it called the "Service Unit Concept"— small groups of trained personnel to handle all aspects of a claim.

He described the old system as "mail order house" approach under which claimants had little or no opportunity to deal directly with UIC personnel.

The expanded interview system represents "a repreventive approach to misuse of the UIC program rather than what we have been doing in the past which was a more reactive approach, Andras said.

"Our administraton simply was not geared to do this before. Now it is geared to do it," he said.

The minister was here to officially open the commission's new North Vancouver office, which has been in operation about two months.

He is scheudled to meet with provincial officials in Victoria today including Provincial Secretary Ernie Hall, Labor Minister Bill King and Human Resources Minister Norman Levi.

Among topics to be discussed, Andras said, would be a continued use with expanded provincial involvement of government-sponsored direct employment programs, similar to the federal Local Initiatives Program.

ANDRAS

QUEBEC DOLE OFFERS FURNACE MONEY

QUEBEC (CP) — The Quebec government plans to provide a special allowance to welfare recipients who cannot afford to repair or install furnaces in their homes this winter, Claude Forget, social affairs minister, said today.

The minister said the government would provide up to $225 a year per family for furnace repairs and installation.

Welfare families would still have to buy their own furnaces and pay for fuel.

Under the proposed plan, welfare recipients could apply to a local welfare office for reimbursement of expenses up to $150 for furnace installation and up to $75 for furnace repairs.

Last April, the government stopped providing a special $400 yearly allowance to welfare recipients to buy or repair furnaces and other essentials.

Effects of the allowance cut were partially offset by increases in family welfare cheques.

Island Winter Games Slated

More than 26 events have been scheduled for Vancouver Island during the third B.C. Festival of Winter Sports Jan. 17 to Feb. 4.

A festival spokesman in Vancouver said today 150 events in more than 50 B.C. communities make up the total program of activities, with a healthy slate of competitions planned for the Island.

VICTORIA

Boxing — B.C. mainland championship playdowns, Central Secondary School, Jan. 19 and 20; badminton — B.C. championship playdowns, Victoria Racket Club, Jan. 21 to 26; squash — Pacific northwest junior championships, Victoria Racket Club, Jan. 25 to 27; waterpolo — B.C. junior boys (16 to 20 years) championships, Crystal Pool, Feb. 2.

Track and field — seventh annual Thetis Lake relays, Thetis Lake Park, Jan. 20; wrestling — regional trials for B.C. junior championships, YM-YWCA, Jan. 19; curling — Ladies Afternoon Curling Club tournament, Jan. 20 and annual senior mens' curling bonspiel, Jan. 15 to 18, at Esquimalt Sports Centre; Seagram's stone curling championship playdowns, Victoria Curling Club, Jan. 25 to 27 with finals Jan. 28 to 29; basketball — University of Victoria against University of Calgary, women, 4:30 p.m. and men 8:30 p.m., at UVic Jan. 18 and 19; UVic against University of B.C., women, 4:30 p.m., and men 8:30 p.m., Feb. 1 and 2 at UVic; table tennis — B.C. regional table tennis tournament, Jan. 19 and 20 at Willows Elementary Schools.

COURTENAY

Skiing — Vancouver Island freestyle championship, Feb. 3, 11 a.m. at Forbidden Plateau ski area.

PORT ALBERNI

Badminton — B.C. badminton championship playdowns, Jan. 19 and 20 at Port Alberni badminton hall; swimming — Vancuver Island syncronized swimming competition, Feb. 2 and 3 at Echo '67 Pool; curling — ladies' district eight playdowns Jan. 18 19 and 20 at Port Alberni Valley Curling Club; B.C. girls playdowns and tournament, Jan 18, 19 and 20 at the curling club.

Other activities include: hockey — peewee and bantam, Jan. 19 and 20 in Port Alice Arena; skiing — Green Mountain festival sport and ski races, Green Mountain ski area, near Nanaimo, Jan. 26 and 27; judo — competition, Jan. 26 at Campbell River Junior High School; bowling — Golden Age Club provincial championships, Nanaimo, Feb. 4 at Brenchin Lanes; curling — Qualicum seniors bonspeil (over 60 years), Jan. 24, 25 and 26, at Qualicum Community Centre and Curling Rink.

Air Search Hampered

Heavy snow showers are hampering the search for a light plane lost in the mountainous region west of Princeton, rescue officials in Victoria said today.

The single engine plane piloted by Brian Burdett of North Vancouver went missing Tuesday on a two-hour flight from Kelowna to Pitt Meadows.

Burdett was last heard from when he reported to Princeton radio an hour out of Kelowna he was changing his flight plan from the Hope Princeton highway route to one following ing the Coquihalla Pass.

Four military aircraft from Comox and at least one civilian plane will attempt to search the area today, the rescue centre said.

STEREO PACIFIC
755 YATES ST.
OPEN FRIDAY
10 A.M. TILL
MIDNIGHT

RECEIVERS

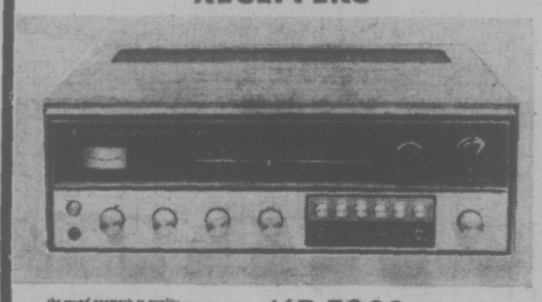

the sound approach to quality — KENWOOD

KR 5200 Here is a remarkable example of Kenwood quality at a very attractive price, featuring A & B tape monitoring, FM muting, low and high filters. All these features make these receivers one of our most popular units.

List $479.95 SALE $399.00

KENMORE	LIST	SALE
KR2300, 14x14 RMS	279.95	229.00
KR3200, 17x17 RMS	329.95	269.00
KR4200, 25x25 RMS	399.95	329.00
KR6200, 45x44 RMS	549.95	469.00
SHERWOOD	LIST	SALE
S7050, 10x10 RMS	249.00	189.00
S7100A, 22x22 RMS	349.00	289.00
S7200, 40x40 RMS	449.00	389.00
SONY	LIST	SALE
STR 230, 12x12 RMS	229.95	180.00
NIKKO	LIST	SALE
STA6010	289.95	199.00

AMPLIFIERS

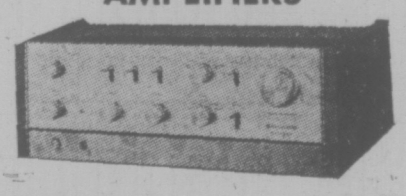

the sound approach to quality — KENWOOD KA-4004

Overall stereo harmony, 18-18 watt RMS, direct coupling circuitry, A and B tape montioring, protection circuits and much more.

List $299.95 SALE $239

KENWOOD	LIST	SALE
KA8004, 60x60 RMS.	499.95	409.95
KA6004, 45x45 RMS	399.95	319.00
KA2002A, 13x13 RMS	179.95	145.00
SHERWOOD	LIST	SALE
S9400, 50x50 RMS	399.00	319.00

TUNERS

KENWOOD	LIST	SALE
KT4005	289.95	239.95
KT2001A	179.95	149.95
SHERWOOD	LIST	SALE
S2400	299.00	249.00
DYNACO	LIST	SALE
FMS Kit	249.50	199.00

SONY TC 160 STEREO CASSETTE DECK Closed-loop dual capstan tape drive system. Peak switch for auto recording. Tape select for normal or chrome tape. Plus many other deluxe features making a true high fidelity cassette deck.

List $279.95

DEMOS. NOW ONLY $189.00

AKAI GXC 46 D with glass and crystal ferrite heads, DOLBY etc. SALE 359.00

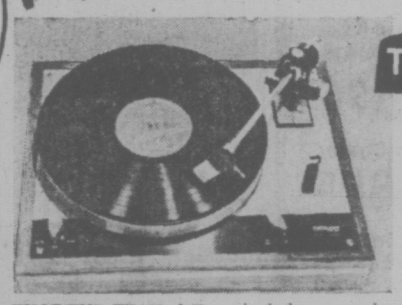

THORENS TD-160 2-speed integrated transcription turntable, features a belt driven synchronous motor as well as the new improved TP-16 tone arm, employing a gimble suspension system.

List $215 SALE $195.00

THORENS TD125 A-B — includes arm, base and cover. List $424.00 SALE 390.00

ARXA—Manual turntable, includes cover and Shure M91ED. List $149.50. SALE 139.00

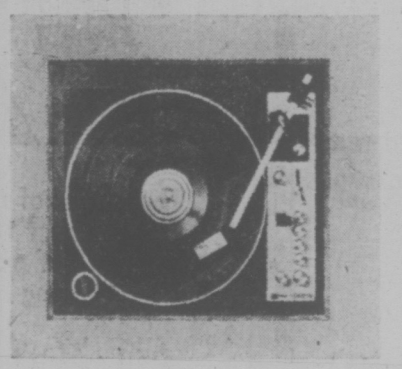

BSR 810 From its sequential cam system that antiquates the conventional noisy cam gear and swinging plate to its synchronous power unit, the BSR 810 is designed to match or exceed the performance of any automatic turntable currently available, plus the ADC 250XE Elliptical Magnetic Cartridge.

List $249.95 SALE $169.95

ELAC 750—Includes base, cover and ADC250 XE cartridge List 289.50 SALE $219.00

ELAC 50H MKII—Includes base, cover and ADC 250X 309.90 $239.90

DUAL 1214—Includes base, cover and Shure, M44E cartridge. NOW ONLY $125.00

BSR 610—Includes base, cover and Pickering P/AC cartridge 107.90 $89.00

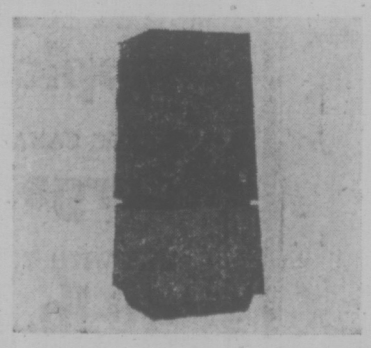

ESS Because of its revolutionary principle of operation, the ESS amt I recreates every sonic nuance to a degree never before achieved and completely beyond the capacity of all other sound reproducing devices. Nothing we say, or can say, will adequately prepare you for the exciting freedom of sound that radiates from the new ESS amt 1 loudspeaker system.

$375.00 ea.

jmi MACH III The JMI Mach III loudspeaker features a powerful 12" woofer, a 5" mid-range driver, plus a 1" mylar dome tweeter for ideal high frequency dispertion. Finished in oiled walnut enclosures. Backed by the famous JMI 3 year parts and labour warranty.

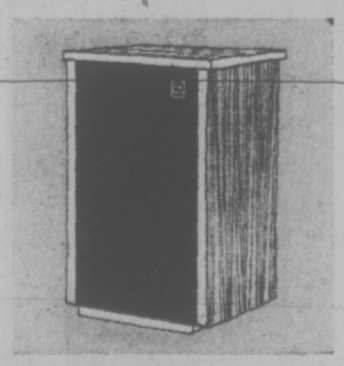

List $229.00 SALE $199.00 ea.

FINANCING AVAILABLE
PHONE 382-5613

SHERWOOD S-7200. Here is Sherwood's most advanced receiver. Sherwood FM reception is legendary. Thanks to the 6 prealigned ceramic IF filters. The all-silicon transistor amplifier reproduces original music sources with aboslute fidelity. 100 watts RMS. for true power.

BSR 810. From its sequential cam system that antiquates the conventional noisy cam gear and swinging plate to its synchronous power unit, the BSR810 is designed to match or exceed the performance of any automatic turntable currently available. Includes ADC250XE eleptical Magnetic cartridge (Turntable shown ELAC 650H)

List Price $965.00

jmi MONITOR II The newest speaker from J. Mercer Industries. A very heavy 10" woofer gives amazing bass response and the horn driven dome tweeter produces clear highs to 20,000 Hz. Walnut cabinet with recessed black grill and, of course, a 3-year parts and labor warranty.

SALE $729.00

CARTRIDGES

SHURE

	LIST	SALE
15 Type III	99.50	79.95
M91ED	54.95	31.00
M55E	29.95	18.00
250XE	59.95	30.00
XLM	75.95	55.00
PICKERING P/AC	17.95	12.50

KENWOOD KR2300 The newest member of the extensive Kenwood line. Offering super low noise Pre-Amp plus many other deluxe control features. Never before available in this price range. In conjunction with the other carefully matched components in this system, it produces fabulous HI FI sound at an incredibly low price.

BSR 610 BSR builds more turntables than anyone else and this is one of their best. It features a ADC250XE magnetic cartridge synchronous motor, viscous damped cueing, low mass aluminum tone arm, heavy machined platter, dual anti-skating, stereo muting, and vernier counter balance adjustment.

JMI MODEL EIGHT To be quite honest JMI speakers are the main reason for the popularity of this package. What they've done with an 8" woofer and dome tweeter is quite remarkable. Three-year parts and labour guarantee. Without doubt the finest speakers available at this price.

List Price $569.80 SALE $399.00

KOSS DYNAMIC HEADPHONES

Spring-steel headband and foam filled cushions to form an effective seal to make possible the wide frequency response. Big 3½ inch dynamic reproducer. Impedance: 4-16 ohms. 10' Coiled cord. List $29.95 SALE 23.60

	LIST	SALE
KOSS HVI	53.00	45.00
SENNHEISSER HD 414	45.00	31.50
PIONEER SE 25		25.00
PIONEER SE 45		39.00

STEREO PACIFIC

755 YATES STRE

Total Sale Ban Demanded On Suspect Asthma Drug

VANCOUVER (CP) — The head of the respiratory diseases division at Vancouver General Hospital has called for a total ban on the sale and use of the asthma drug Isoproterenol, linked recently with several Canadian deaths.

Dr. Stefan Grzybowski, who is also professor of medicine in the department of respiratory diseases at U.B.C., said Wednesday that the drug, known commercially as Isoprel and found in several over-the-counter sprays for asthmatics, has been known to cause deaths in patients who "abuse the drug."

"There is no need today to use this drug any longer as we have two new and very safe products on the market which do not affect the heart as Isoproterenol does," he said.

Isoproterenol, when taken frequently, may induce cardiac irregularities which can lead to the death.

A patient seized with a severe bout of asthma will immediately take two puffs of the inhalator-type medication, Grzybowski said.

"That is all they should take but if the drug does not bring relief he goes on to take two more puffs and then another two and this is when he may run into serious complications."

Project Superbus . . . the first steps

WALLY WAGON TEAM TURNS TO SUPERBUS

VANCOUVER (CP) — A group of engineering students at the University of British Columbia, armed with cameras instead of slide rules, are riding transit systems buses in the Greater Vancouver area photographing drivers at work and how passengers get on and off.

It is all part of Project Superbus, an ambitious program aimed at finding ways of transforming existing buses into more useful and appealing vehicles for handling commuter traffic.

The project is being carried out under the auspices of the Engineering Undergraduate Society EUS, the same organization that backed the design and building last year of the prize-winning Wally Wagon, an ingenious small electric-powered urban runabout.

During the next six months or so, a team of some 120 engineering students will redesign two old worn-out Canadian Car trolley buses into prototypes of a new and different transit vehicle.

"What we're concerned about is not new buses, but the existing ones," says Francis Navin, associate professor in the department of civil engineering and faculty adviser on the project. "They won't be suddenly taken off the streets. They should be updated.

"We feel that many buses now are totally inadequate for use by a lot of people. . . . Our basic aim is to make them more useful, more appealing for use by commuters."

The student team will look for ways to improve all passenger aspects of the common bus, including means of making it easier for elderly passengers and the handicapped to get on and off. They will also tackle the driver's seat to see how that can be improved.

They will put their ideas to the test on one of the old buses, then, after the trial run, convert the second bus into the "definitive version" for display to transit, municipal, political and other interested parties in the hope of drumming up enough support to move into Phase 2 of the project.

Phase 2 involves getting approval to modify a modern bus as a model for conversion of whole fleets.

b.c. briefs

1,000 Cominco Workers Sign Up for New Union

TRAIL (CP) — More than 1,000 workers at Cominco operations in Trail have signed membership cards with the Canadian Association of Industrial, Mechanical and Allied Workers Union during the past two weeks, union spokesman Doug Swanson said Wednesday.

He said he is confident a majority of the remaining 1,800 employees will sign by the end of the year, when application for certification will be made.

★

PENTICTON (CP) — Fred House, president of the British Columbia Association of Non-Status Indians, said Wednesday NDP MLA Frank Calder should resign if he doesn't start working for his Indian constituents.

"His constituents should go to him and say 'work or get out' " House said. "There's nothing personal. Frank has tried his best, but he's not doing the job."

★

RICHMOND (CP) — The provincial government has approved a grant of $83,333 for development of Minoru Park here. Council also hopes to obtain $166,000 from the federal government to offset costs in the project.

★

VANCOUVER (CP) — James Hird, 52, former assistant deputy registar of the B.C Appeal Court, has been appointed deputy district registrar of the B.C Supreme Court.

★

KAMLOOPS (CP) — The 371 show steers sold at the conclusion of the annual provincial winter fair here sold for an average of 60 cents a pound, about 14 cents above current market prices for fed market cattle. Largest price of $1.90 a pound was paid by the Leland Hotel of Kamloops for the grand champion steer raised by Brian Watt of Barriere. Total price for the steer was $2,340.

★

PORT MOODY (CP) — Council has approved in principle plans for a marina to accommodate about 700 small boats. The project is expected to be started next spring.

Sale Ends Nov. 17

paints;

Deck the halls with DICKER-MARTEN Paints

Interior Flat Latex custom-tinted to your specifications, choose from a wide range of tints and hues. One coat coverage. Reg. $8.00 per Gal. **5.95**

Enamel Under Coater Reg. $9.00 Gal. **6.95**

Interior Semi-Gloss Enamel Choose a hard enamel tinted any color you desire. Reg $9.45 Gal. **6.95**

Similar savings on quart sizes.

BUTLER BROTHERS
2070 KEATING X ROAD
For Service: Telephone 652-1121

Good taste.

Good taste comes in a variety of sizes. From **Gooderham's** Canada's first distillery.

Woodward's

POLAROID Camera Girl will be in our Camera Dept. to demonstrate the entire line of Polaroid Cameras. The prices on Polaroid cameras have never been better. Get color or black and white pictures in seconds. From only 11.88.

Come in and meet the Polaroid Girl
Friday, November 16
5:00 p.m.-9:00 p.m.
Saturday 1:00 p.m.-5:00 p.m.

Woodward's Cameras
Main Floor

Woodward's

Farm to Family EXPRESS

Thousands of pounds of fresh fruit are on their way to Woodward's Food Floors direct from world famous Okanagan Orchards. Right now you can buy peak of perfection apples and pears in your favorite varieties at real money-saving prices.

BUY BY THE HANDIPAK BOX
Apples Grade Canada Fancy Newtowns, and Regular Delicious, Grade Canada Commercial Spartans. Handipak box **3.39**

B.C. GROWN GRADE CANADA MEDIUM SIZE
Fancy Apples McIntosh, Spartans, Red Delicious, Golden Delicious. Dozen ..... **75¢**

GRADE CANADA FANCY
Apples Newtowns, Golden Delicious, Red Delicious, Spartans, McIntosh ..... **4**-lb. bag **79¢**

GRADE CANADA EXTRA FANCY
Large Apples McIntosh, Spartans, Red Delicious, McIntosh, Spartons, Red Delicious, Golden Delicious ..... **6** for **69¢**

BUY WITH YOUR NEIGHBOUR AND SAVE!
40-lb. Box Apples Grade Canada Fancy Golden Delicious and Regular Delicious, Size 163 and 175; Grade CanadaCee's McIntosh, Size 140. Case **5.49**

B.C. GROWN CANADA EXTRA FANCY
Basket Apples Spartans, Delicious, Golden Delicious, Canada Fancy McIntosh ..... **4**-quart basket **1.39**

B.C. GROWN
Anjou Pears Medium Size 150's Dozen ..... **75¢** Extra Fancy Large Size 80's ..... **6** for **69¢**

FROM CRESTON AND B.C. COAST AREA, GRADE CANADA NO. 1
Potatoes Netted Gems, Good Winter keepers. 20-lb. bag **1.99**

B.C. FRESH
Medium Eggs Grade **A** 2½ dozen tray pack **1.93**

B.C. CHEESE
Mild Cheddar 1 lb. **1.19**

Prices Effective November 15th to 17th. Personal Shopping Only. We Reserve the Right to Limit Quantities.

Store Hours 9:30 a.m. to 5:30 p.m. Mon., Tues., Wed. and Sat.
9:30 a.m. to 9:00 p.m. Thurs. and Fri.

Victoria Times
THIRD SECTION
family

Dining Was Rigid For Families Of Yesteryear

By JOSEPH MASTRANGELO

WASHINGTON (WP) — If the recent supermarket scene of diminished meat counters, sparse vegetable bins and shelves of canned goods running low bothered you, then think of how much it must have bothered our parents when they first went into a supermarket and saw the counters, bins and shelves so full of food.

When I was growing up, food was bought on the day, or the day before it was eaten. There was no frozen food and iceboxes were not to be trusted for long storage.

City people bought from the grocer, the butcher, the baker and the fish market.

Not having TV for the tempting food commercials, most kids knew very little about food and could not have cared less.

We would read books in school and when it came to describing dinners and banquets, there was a general lack of enthusiasm in the class. We were always puzzled as to why Oliver went up and begged for seconds after eating that first awful mess.

Most of the old homes we lived in had big roomy kitchens. All the meals were eaten there except for Sundays and holidays, when we ate in the dining room.

If we didn't care about food, neither did we care about the days of the week. There were school days and days off from school. If you had to know what day it was you could tell by the meal you had the night before.

On Mondays we had spaghetti with plain tomato sauce. Spaghetti was sold only in Italian stores. It came in long strands and was kept in big drawers behind the counter.

If you were unlucky enough to get nabbed by your mother, you were sent to the store along about 4 o'clock for a pound-and-a-half of spaghetti or macaroni, whichever your father felt like having that night.

The Italian grocery store had a pleasant aroma coming from the blimp-shaped provolone cheeses hanging from the ceiling, olives in big barrels, stacks of bacala "dried codfish" and miles of salami.

There was a bell attached to the door that jangled when you opened it. If there were no customers in the store Mr. Diblock would nod and you went to the counter and gave your order.

Mr. Diblock would tear a piece of brown wrapping paper from a huge roll, lay it on wide scales and either add or detract a few strands of pasta until he had the right weight. He would then take the whole package to the counter, break the strands in half, wrap it up, tie a string around the whole thing, take your money and hand you the package.

If you were unlucky enough to have an adult ahead of you when you ran into the store, every adult that came in would be waited on before you. It was an old-world custom that said kids have time to wait.

On Tuesdays we had a thick crusted tomato pie (there is a version now called pizza), made with fresh tomatoes and melted slices of provolone cheese cut from the hanging blimps bought at the Italian grocery.

Wednesday was stew day. It was a stew made of cut-up boiled ptoatoes, fresh string beans, and cut-up hot dogs in tomato sauce.

Thursday you sat down to a bowl of pasta fazoolie, a dish that, if made correctly, could give pizza a run for the national dish of the U.S. The pasta was broken-up macaroni, the fazoolie were white beans in a nice thick sauce. Every once in awhile there was a change when lentils were substituted for beans.

Fish day, Friday, was any fish on sale that day. One Friday my sister was sent for fillet of sole and went to the cobbler's shop. We all laughed when it was told to us, but we really didn't get the joke at the time.

Saturday we had home-baked beans, frankfurters and brown bread.

Sunday was the day we all moved into the dining room to eat either chicken or meatballs and macaroni.

Along about the fifth grade we began to find out about food when the visiting school nurse asked us to keep a record of what we had to eat that week.

When our mothers heard about this they became suspicious and many a student was sent to school to tell the nurse to mind her own business.

—Bill Halkett photo

GREAT - GREAT - GRANDSON, six-month-old Christopher Gent, gives uncertain glance at his great-great-grandmother, Mrs. E. A. Williams, during a recent party at Gorge Road Hospital marking her 100th birthday.

Science Cautious On Test Tube Tots

TORONTO (CP) — Geneticists are not anxious to produce people in test tubes or to interfere with cells so that everyone is alike, Dr. Irene Uchida said Wednesday.

She said that genetic scientists are working to improve the chances for every child born of being normally healthy.

"Particularly these days when we're worried about the size of the population, we must try to prevent the birth of abnormal children."

Uchida is a geneticist at McMaster University, Hamilton. She opened a two-day seminar on genetics sponsored by Alliance of Provincial Voluntary Agencies involved in services to children.

She said in spite of growing knowledge, there is still a "waste basket" of abnormalities.

"We don't know what causes them."

Uchida said there are tests available to determine whether people are carriers of some genetic abnormalities.

"But there are ethical, legal and social problems involved in testing. How will people react to carriers?"

"Everyone carries abnormal genes. Most of us are lucky because we didn't happen to marry someone that brought them out.

She said both parents are responsible for the genetic makeup of a child, but there are situations in which a dominate inheritance or a chromosome abnormality is handed on by one parent. Then, she said, genetic counselling becomes very difficult.

"Who should do genetic counselling? Who knows enough about it? Who knows the family?"

Ideally, she said, it is best done by a combination of the geneticist and a physician who knows the family involved.

Forder Has Wetter Idea

TORONTO (CP) — Paul Forder of Windsor is expecting arrival of his first child in the spring, but he says he is somewhat concerned about how he will pay upkeep for the new member of his family with the cost of living rising so fast.

The auto worker said Tuesday at the Ontario Federation of Labor annual meeting that he is hoping for a daughter and he already has suggested to his wife a name for the predicted baby girl.

The suggestion is Canta.

"I suggested that because we really Canta Forder," he told delgates.

Food Board Chief Aware of Villains

TORONTO (CP) — Although the federal government's food prices review board has not identified any arch-villains, it does not believe the food-price picture is flooded with "innocence, sweetness and light," says the board's chairman.

In a speech to the Canadian Institute on Public Affairs, Beryl Plumptre said it seems possible that some marketing boards are still operating on the assumption that foodstuffs are not in short supply. That might mean the boards would be restricting production to maintain high prices.

She said when the board completed its cross-country investigation of food retailers, it discovered 100 cases of apparently illegal practices.

Plumptre said the board met with retailers in August and they agreed to discontinue the practice of double ticketing — putting a new price tag over an older one on merchandise. She said the September check showed not all stores were honoring the undertaking and as a result, they will have only themselves to blame if proposed legislation is passed making double ticketing illegal.

PLUMPTRE
. . . aims for reports

Once the report on the cross-country check is published, she said, the board will request retailers to attend a public meeting at which they and others may comment on its findings.

Plumptre said the board also hopes to issue reports on merchandising practices, eggs and poultry, canned beans and feed grain before Christmas.

In reply to a question, she said if the board lives long enough, she hopes it might make some recommendations on how to get some stability in agricultural productions, at least, in Canada.

"Looked at over 12 years, the farmer's income has not kept pace with the income of the average Canadian wage earner.

"Canadian society has been living inexpensively at the expenses of the farmer. As long as the farmer is largely subject to free market forces he will be forced to hedge his bets, he will not aim for maximum production.

She added she believes it would be a mistake to take short-term measures to interfere with international trade relationships.

XXXXXXXXXXXXXX

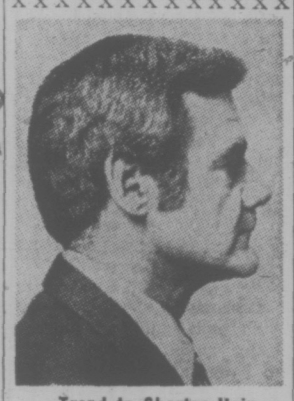

Trend to Shorter Hair
BY APPOINTMENT
Barber Syrt
647 FORT STREET • 385-2855 • CLOSED WED

XXXXXXXXXXXXXX

HOWLIN WOLF is coming Nov. 17
MEMORIAL ARENA

charge it or chargex

WINTER SPECTATOR

done in the beautiful new earth tones

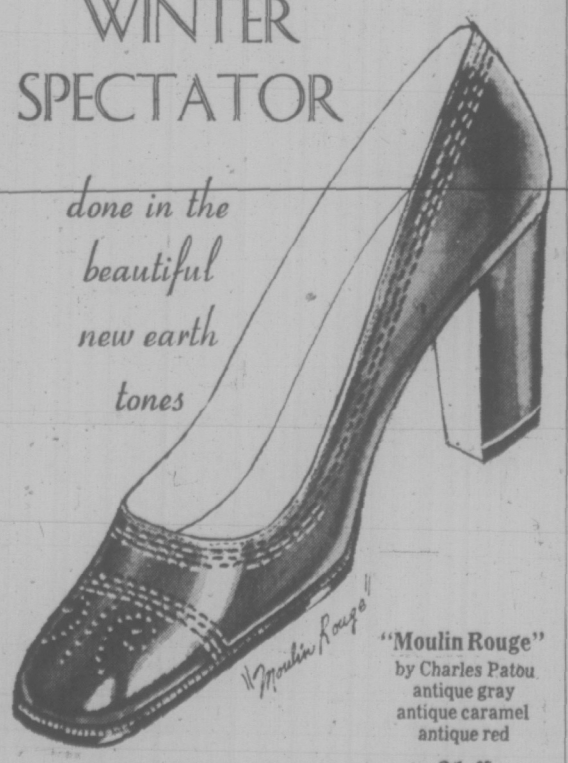

"Moulin Rouge"
by Charles Patou
antique gray
antique caramel
antique red
31.95

Ingledew's
for the great names in fashion
IN VICTORIA — 749 YATES STREET

The Christmas Spoon...

...1973 Edition.

The sixth in the Christmas spoon series is now available. The spoon is 4½" long, with "The Peace Dove" as the engraved theme . . . Gift boxed, available singly or in various sized gift boxes. The spoon, gold plated, is $3.00. Silver plated, $2.00.

BIRKS
JEWELLERS
YATES ST. HILLSIDE

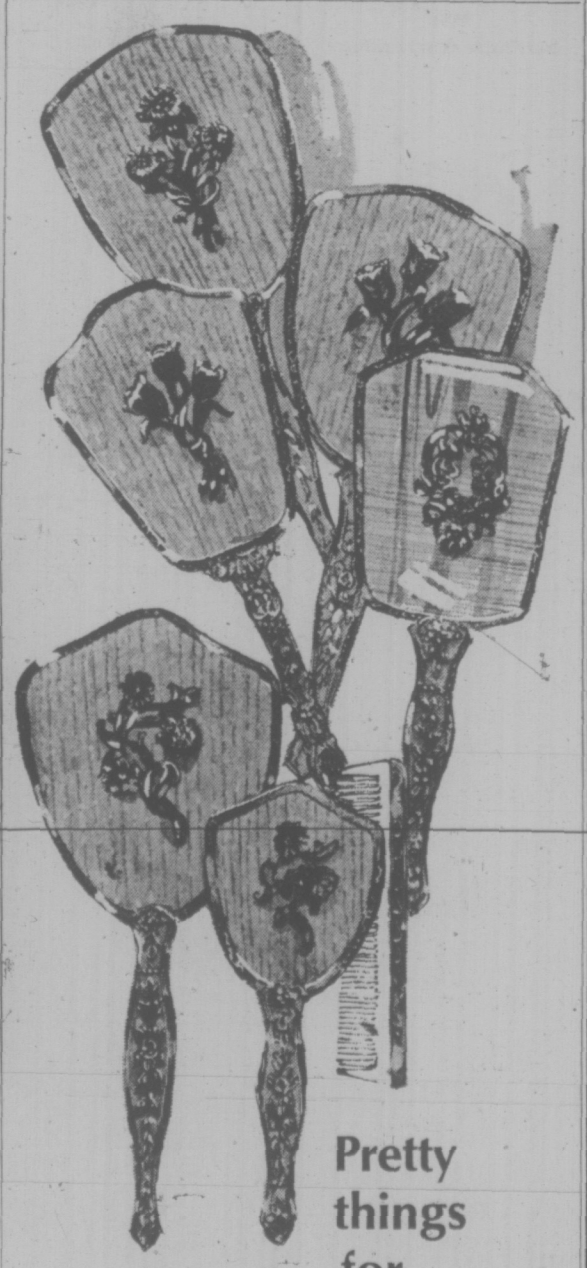

Pretty things for her dressing table

Perfect gift for a special girl! 5 assorted 3-piece dresser sets, with mirror, brush and comb. Removable brush, gold colour back and handle. Mirror about 13" long.

Regularly priced up to $30.00, now **$20.00** for each 3-piece set.

YATES ST. BIRKS JEWELLERS HILLSIDE

Our Annual Pre-Christmas Clearance Is Now Under Way

Soften the Heavy Cost of Christmas With Unparalleled Savings Now.

Evening Dresses Up to ½ Off

Suits and Knit Dresses ⅓ Off

Fur Trim Coats, Suedes, Leather Pant Suits, Leather Jackets All to Clear at ⅓ Off

Blouses by Famous Canadian Manufacturer — $10 to Clear

Please be certain of your purchase as there can be positively NO EXCHANGE ON SALE MERCHANDISE

GIBSON'S
708 VIEW STREET

Surplus of Fall Apples Puts Demand on Cook

By MARY MOORE

Encouraged by you we grew our own vegetables this year and of course had a surplus because we planted so much. We gave bushels of stuff away to our neighbors and relatives. One nearby friend has an apple orchard and repaid us with bushels of apples. Could you give me some new ways besides pies, cottage puddings and applesauce to use them up? Your column is a blessing. I wish you could have tasted our green beans. — Reba M."

Me too.

APPLES EVANGELINE
(serves six)

5 apples
1 cup raisins (or mixed fruit cake fruit)
2 cups soft bread crumbs
½ cup brown sugar (or ½ cup grated maple sugar)
6 Tbsp. butter
Water.

Wash, pare, core, slice apples. Place alternate layers of apples, raisins, crumbs and sugar in buttered casserole, having crumbs as top layer. Dot with butter. Add a small amount of water if apples seem dry. Bake at 350-deg.F. for 45 minutes. Serve with whipped or pouring cream or ice cream. Serves six.

APPLE BUTTER

3 Imperial qts. sweet cider
2 Imperial qts. washed, quartered (but not pared or cored) tart apples
2 Cups sugar
½ to 1 tsp. cinnamon OR 1 stick cinnamon
¼ to ½ tsp. cloves OR 6 whole cloves.

Boil cider until it is reduced by half (1½ quarts). Add prepared, measured apples and cook until very tender and mushy. Force through colander or coarse sieve — but one that is fine enough to keep out the seeds. Add sugar and spices and cook until of "butter" consistency but you must stir it almost constantly to prevent burning. Do not overcook. Remove whole spices if used. Pour into sterile jars and seal.

Sweet Sixteen
BONUS DAYS SPECIALS
Downtown BONUS DAY
• Jackets • Coats
• Sweaters
25% to 50% Off
Sweet Sixteen
727 Yates Street 383-0022

ELIZABETH ANNE Murray, daughter of Mr. and Mrs. Bruce G. Murray, poses with "bird cages" to be included along with other novelties, candy, handicrafts, plants and jewellry at St. George's Anglican Church annual bazaar, Nov. 24, 11 a.m. to 3 p.m., St. George's Parish Hall, Cadboro Bay.

JELLY SIDE DOWN
nancy stahl

When you are lying on a chaise lounge, idly wondering whether the weeping birch over your head is stricken with aphids, leaf miners, or leprosy, you are not apt to leap up and exclaim "Wouldn't it be jolly to have a fireplace?"

No, a fireplace isn't something that you truly pine for until one chilly November evening when you find yourself sitting in the living room shivering and staring at a blank wall that's too narrow for the sofa, too wide for a chair, and (for reasons known only to the previous owner) papered in brilliant turquoise teapots.

"I've got it!" my husband bellowed one memorable evening.

"Not again! For heaven's sake, don't breathe on the children this time!" I wailed, certain that we were in for another bout of flu.

"We'll put in a fireplace!" he chortled. "Right here," he smirked, making rude stabbing gestures at the turquoise teapots.

Unfortunately at this point no one informed us that to build a fireplace one must engage a workman who will knock out a floor-to-ceiling hole in the wall of sufficient width to accommodate an adult rhinocerous, then, exhausted by his labors, will use our deposit money to revive himself for two weeks at Miami Beach.

I must admit that before embarking on his southern hiatus the workman thumbtacked a huge grey tarpaulin over the offending hole. Despite our efforts to anchor it, the tarpaulin writhed and bellowed with every autumn gust, flapping like an angry eagle, and occasionally admitting a neighborhood child who felt it his duty to inform us, lest we hadn't noticed, that our house was "broken."

Actually, when our sunbronzed workman reappeared, he constructed a truly admirable fireplace and departed taking not only all the money we had allocated for the fireplace, but our firewood budget as well.

In fact, if the weeping birch hadn't succumbed to leprosy, we probably wouldn't have had a fire all season.

Two Favorites Return to Margo's

MISS JOANNE

Joanne returns with even more experience in hairdressing. New methods — new techniques, as well as the expertise she has been known for.
Joanne will be working from Monday to Friday. Sorry, no Saturday appointments.

MISS SUSAN

Susan has worked at the Hillside Shopping Centre for years. First at the Flair for Beauty and later at the Margo Beauty Studio. Now, Susan has returned to work the "night shift."

Make your appointment for any Wednesday, Thursday or Friday evenings with Miss Susan.

Margo Beauty Studio
Hillside Shopping Centre
382-8218

dear abby

Family Boarder

DEAR ABBY: You recently published the following:

DEAR ABBY: Our brother is 21. He just graduated from college, and has a job that pays him $100 a week. Brother wants to live at home with our parents. They think it will teach brother a sense of responsibility if he pays them $75 a month for his room and board.

Since brother is the oldest of six children, what goes for him will probably go for the rest of us.

We don't think children should have to pay to live with someone they love.

Our whole family would like to know how you feel about this. —The Other Kids.

DEAR KIDS: How long should an able-bodied, gainfully employed 21-year-old expect to live with Mama and Papa for free? Six months? A year? Forever? Circumstances and opinions differ in all families, however, reasonable people should be able to agree to terms that will satisfy both the lover and the lovees.

Abby, let's put it this way:

DEAR ABBY: We are the parents of a 21-year-old son who has just graduated from college. Now that he has a nice apartment and is making a good salary, we would like to sell our house and move in with him.

He thinks we should pay $75 a month for room and board. We don't think parents should have to pay to live with someone they love. What do you think, Abby? Sign this . . . —"The Parents."

DEAR PARENTS: That door swings both ways. Parents who are able to support themselves shouldn't freeload on their kids.

DEAR ABBY: Who wouldn't live at home for $75 a month if Mom and Dad are dummies enough to offer it? The kid (correction — at 21, he's a man) is getting a real bargain.

The real question is: "Do Mom and Dad love him enough to push him out of the nest now that he is self-supporting?" And does he love them enough to take care of himself and ease their burden with the other five? Whether they can afford it or not, they are doing him a disservice to let him stay.

The other kids should know that loving isn't necessarily giving. It is strong stuff when you love enough to say, "GO!" —Puzzled in Denver.

DEAR ABBY: I am writing about that girl who found out when she was 16 that her parents had been married six months before she was born. She said they were the greatest, and she didn't hold anything against them.

I am 14, and I want that girl to know that I was born four days AFTER my parents were married, and I've known about it for three years because my mother told me, and I respect her even more for being honest.

You should never look down on a person because she made a mistake. A friend of mine was born illegitimate and she knew it, but she never held it against her mother until her mother denied it.

Lying is stupid. The truth always has a way of coming out. —Grateful.

DEAR ABBY: What do you think of an 81-year-old man and a 79-year-old woman who met in an old folks home four months ago, and decided to get married to save expenses? It's true, one double is cheaper than two singles, but isn't that a silly reason to get married?—Lives Here

DEAR LIVES: It's as good a reason as any to get married. And better than some.

YOUR HOROSCOPE

Forecast for Friday, Nov. 16
By SYDNEY OMARR

ARIES (March 21-April 19): You will experience greater freedom, creative stimulation. Success is indicated by adhering to your own style. Social contacts multiply. The excitement of discovery is featured. Welcome change of pace.

TAURUS (April 20-May 20): Stick to facts. Those who offer rumors should be ignored. You succeed now by accepting test, challenge. Some, who claim you are in rut, are merely envious. Know it and maintain balance, humor. Aquarius, Leo persons might be in picture.

GEMINI (May 21-June 20): Be ready for change, travel, variety. Also, you may be asked probing questions by member of opposite sex. Piece together bits of information — you can come up with complete story. Don't be satisfied with superficial explanations. Explore reasons, examine motives.

CANCER (June 21-July 22): Emphasis is on money and getting full value. Household product, luxury item is spotlighted. Family member wants to talk about budget, allowance. Be diplomatic. If you make intelligent concession, you'll be happier.

LEO (July 23-Aug. 22): Go after what you need — personal magnetism aids. You seem able to attract persons who can now do the most for you. Maintain aura of mystery, glamor. Don't tell all. Leave plenty to the imagination. Then you're on right track!

VIRGO (Aug. 23-Sept. 22): Study Leo message. Check behind the scenes for result of clandestine arrangement. Capricorn, Cancer persons could figure in important roles. Organize. Make contacts through special clubs, groups, organizations.

LIBRA (Sept. 23-Oct. 22): You may find that friend opposes plan which you promote. Key now is to know when to draw line. If you invite others to sing blues on your shoulders, they will do it. You may feel noble about it but you should feel foolish. Think!

SCORPIO (Oct. 23-Nov. 21): Go to heart of matters. See person in charge. Be direct and independent without being arrogant. Leo, Aquarius persons figure prominently. Set sights on goal. Reaffirm sense of direction. Accept overtime.

SAGITTARIUS (Nov. 22-Dec. 21): Teach, learn. Investigate special study. You may be fascinated by foreign language. Writing and reading take on added importance. Do some reflecting; need inner voice. Intuitive intellect is sharply honed.

CAPRICORN (Dec. 22-Jan. 19): Mate, partner may be reaching too far, too fast. Tighten rein on budget. Do so with humor, understanding. Sagittarian can aid in getting ideas into working form. Your creative drive needs outlet and you are on brink of discovering where and how — and when.

AQUARIUS (Jan. 20-Feb. 18): Slow pace. Listen, observe and check with one who cares but also is skeptical. Means don't seek out only those who flatter, cajole. Find where weakness lies — then build for strength. Scorpio could figure in important way.

PISCES (Feb. 19-March 20): Inquisitive individual could cause you to be analytical. Accent is on how you serve, work and achieve. You find ways of bettering position — and attitude. Diet, health and recreation should be considered.

Free For The Asking

By HARRIET HART

The Health Programs Branch and Health Protection Branch of the Department of National Health and Welfare, together with the Canadian Ophthalmological Society, the Canadian Association of Optometrists and the Canadian Guild of Dispensing Opticians have prepared an important publication entitled "Focus on Eye Safety".

The booklet explains the advantages and disadvatages of the two main types of impact-resistant glasses available for daily wear.

Plastic lenses have more impact resistance than heat-treated glass lenses of the same thickness and they weigh less. But they are more easily damaged than glass lenses. As soon as a heat-treated lens becomes scratched or otherwise marred, it too loses it protective quality.

The booklet also points out that with regard to eye safety, a frame constructed from somewhat resilient material that encloses the entire lens is preferable to rimless glasses, unless plastic lenses are used.

The best person to decide what type of eye glasses are right for your way of life is the one who dispenses your prescription.

Send your request together with a large (No. 10) self-addressed, stamped envelope to: Canadian Guild of Dispensing Opticians, 2917 Bloor Street West, Toronto 18, Ontario. Please allow at least 2-3 weeks for delivery.

In our 70th Year
Downtown BONUS DAY
Saba Bros Limited
1130 Douglas
384-0561
Downtown BONUS DAY

BONUS DAY SPECIALS

FRIDAY AND SATURDAY

Panty Hose – ½ Price
Discontinued style — sandal foot, reinforced toe and opaque, broken size range and colors. Reg. 1.50. Bonus Days, pair .75

TELESCOPIC UMBRELLA
Prints or plains available with matching nylon case or leatherette zip case. Reg. 8.50. Bonus Days 5.99

PETER PAN BRA
Be excitingly feminine in this lacy push-up bra. Discreet underwiring and soft fibre fill. Discontinued style. Sizes 32A to 36C. Colors of white and honey. Reg. 6.00 Bonus Days 2.99

SLIPS
Nylon anti-cling slip with ecru lace trim. Sizes 34 - 36 Short, 34 - 36 Average. Reg. 9.00. Bonus Days 3.99

KIDDIES' KORNER

Girls' Jumpers
two styles, one flared jumper — grey background, and another 2-piece combines a grey navy check polyester jumper with a long sleeve turtle neck pullover. Sizes 2-14. Not all sizes in both styles. Reg. 8.98 to 11.98.
BONUS DAYS 5.99 to 6.99

BOYS' SWEATERS
Double knit pullover — has pointed collar and 3-button placket, rust with brown and navy or navy with white and red trim. Sizes 4-14. Machine washable acrylic. Reg. 7.98 to 9.98.
BONUS DAYS 4.99 and 5.99

FASHION FLOOR

Sample Dresses
Very latest styles from our top supplier. Beautiful long and short styles, casual pant outfits and glamorous palazzo fashions. Sizes 7, 9, and 10.
Reg. 20.00 to 60.00.
Bonus Days 10.00 to 30.00

Pants and More Pants
Double knit polyester pant
Reg. 24.00.
Bonus Days 14.00
Polyester Knit Pant
Reg. 15.00.
Bonus Days 10.00

SWEATERS
Many great styles to choose from both junior and missy sizes S.M.L.
Reg. 9.00 to 18.00.
Bonus Days 6.00 to 12.00

FASHION FABRICS
Remnants — Remnants — Remnants
½ Price and Less
Wools, knits, jerseys, vyellas, cottons — all from our regular stock

60" Crimpknit 2.99 to 4.99

CHARGEX
CHARGE IT!
New Accounts opened in minutes.

SHOP ALL THREE FLOORS FOR UNADVERTISED SPECIALS

SALE

Suede Bomber Jackets
Just in time for Christmas giving . . . a gift for someone special — maybe you? Available in burgundy, blue, and brown. At a really super price!
Reg. 49.50 39.50

UNICORN
658 VIEW ST. 385-5114

BY POPULAR DEMAND
The Victoria Symphony
BOX OFFICE
will be open
Mon. - Fri. 9 - 5
Sat. 10 - 4

Sebastian

To celebrate our Ninth Birthday we are taking from regular stock

30 PANTSUITS

(2-piece and 3-piece)

regularly priced from $46 to $165

and putting them ON SALE from $35 to $125

FRIDAY ONLY
9:30 a.m. to 5 p.m.

778 FORT STREET

Stress, Pill Linked to Clots

ATLANTIC CITY, N.J. (UPI) — Physical stress such as minor surgery seems to be able to trigger potentially dangerous clots in some women taking the birth control pill.

That is the preliminary conclusion of Dr. Stanford Wessler of the Washington University School of Medicine in St. Louis, on the basis of a first-of-a-kind study. He also proposed an easy remedy to the problem.

Wessler reported his findings to the American Heart Association and said further research was necessary to confirm his results.

It has been known for some time that the contraceptive pill increases the risk slightly of women developing phlebitis, the development of blood clots in leg veins. Wessler's report was the first to suggest these clots form only when a woman on the pill undergoes surgery and possibly other types of physical stress such as a broken bone.

Blood clots occasionally break off in veins and make their way to the lung artery to produce pulmonary embolish — the blocking of the artery — which sometimes can result in death.

Wessler said the risk of blood clotting can be countered with a safe anti-coagulant drug called Heparin. He said he would now put a patient of his on small doses of the drug if she were taking the pill and broke her leg or underwent surgery.

"That's doing something on the basis of incomplete information," he said. "The only reason I'd do it is that I know there is no hazard."

Blood plasma has a protein which prevents the natural coagulation process from forming blood clots. Wessler said the pill somehow depresses this inhibitor, sometimes reducing its effectiveness to as low as 12 per cent of normal.

Wessler studied 450 women and found that even though 35 per cent had their natural anti-clotting effectiveness reduced by more than 50 per cent, none developed blood clots.

He then requested Dr. V. V. Kakkar of Kings College Hospital medical school in London, to study women on the pill who had undergone minor surgery. Kakkar found that three of eight women on the pill developed small clots in their legs after undergoing surgery while 12 women not on the pill undergoing the same type of operations did not develop clots.

'Caring' Worker Role Will Stay

OTTAWA (CP) — There will always be the need for a health worker who assumes the "caring" role in the electronic age, says the president of the Canadian Nurses Association.

Marguerite Schumacher, speaking to more than 200 delegates at the opening session of five-day nurses conference said this role could be filled by nurses.

"A person may walk into a hospital giving the admission officer all the required information and then we put a tag on his wrist indicating that we do not believe that he knows his own name," Schumacher said.

Traditionally, the physician, nurse and other health workers define what the patient needs to know or should be told, the CNA president said.

She cited a Winnipeg hospital study where patient-welfare program was made and said patients involved recovered more quickly.

She called on delegates to help determine the course nursing education will take so that "effective nurse-workers" can be prepared.

Later, the conference was told nursing care has deteriorated "badly" in the past 25 years.

"In 1947 I was in a hospital room with 20 other patients," Ida Olive, representing senior citizens on a panel discussing future health care needs, said.

"In 1967 I was a guest of the same hospital, this time with a broken hip bone.

"After a day in an intensive care unit, I was transferred to a semi-private, four-bed room and the nursing care almost stopped."

Olive told nurses that "bed pan and therapy now are a hit and miss affair — and it's a long walk to the toilet at night on crutches."

Yvonne Vandenengel, a Montreal mother suggested nurses could "fill the house-call gap" left by doctors.

"It's not likely that a doctor making $57,000 a year is going to make many house calls," she said.

"For less than emergencies, people should be able to make a phone call, stay in their beds and be visited by a skilled nurse," Vandenengel said.

Downtown BONUS DAY

SPECIALS

25% to 50% Off

Group of

Foundations Lingerie
Dresses Hostess Wear

Catherine Wilson
Corset and Lingerie

One Location Only
615 FORT STREET 383-3333

BOB ELLIS
for
ALDERMAN
a citizen —
not a politician

ELLIS, Robert St. George | X

For TRANSPORTATION call: 383-2468

Inserted by Ellis for Alderman committee

YOUNG LAWYER from Moose Jaw, 29-year-old Raynelle Andreychuk, has been elected vice-president of the YMCA of Canadian Young Men's Christian Association. She is the first woman to hold position on the council in 61 years and will automatically become president of the council when the current president ends his term in June, 1974. Andreychuk will work out of Orillia, Ont.

Freedom Criticized

TORONTO (CP) — The principal of a Toronto private school says the public school system has made a mistake in downgrading discipline.

Stuart MacKey, principal and owner of Thornton Hall, says that 10 years ago a student had to be better than average to get out of Grade 12 in a public high school.

"Now the feeling is that anyone who gets into high school should be able to pass any of the courses."

He also criticized the public school system for allowing students too much freedom to select courses.

"Anyone who thinks a student is going to choose the right subject to study at 13 or 14 years of age is crazy," he said.

He said senior students at his school must take an English literature course, a foreign language and history through their senior high school years. He also believes in emphasizing formal examinations and homework.

MacKey indicated he does not favor the public school approach in allowing students to "discover" the world with a minimum of guidance from teachers. He said students have to be taught to solve problems before they gain the maturity necessary to cope with unlimited freedom.

He was speaking in an interview about the apparent renewed interest in private schools in Toronto.

Downtown BONUS DAY

Double Bonus Days
at
Taylor's

A Great Pre-Christmas Savings Opportunity!

DRESSES
GOWNS
PANT SUITS
PANT COATS
SKIRTS
BLOUSES
SWEATERS
PANTS
JACKETS

1/4 to 1/2 OFF

Taylor's apparel LTD.

713 Yates Street Downtown 383-6915

Step out in Style

IN GOLD CROSS SHOES

Comfort for the lady of fashion.

Shoes with Comfort Always at

King's

1453 DOUGLAS ST.

Roma's

Pre-Christmas
Fashion Clearance

Sale

Downtown BONUS DAY

STARTS
FRIDAY and SATURDAY
BONUS DAYS

"The Downtown Store That's Down to Earth!"

COATS...

Fur trim . . . mink . . . fox . . . lynx and muskrat. Selected group . . . lovely tweeds . . . beautiful plain fabrics. Reg. 155.00 to 185.00. BONUS ..... 60.00 to 90.00

For the Tall Gal . . . for the Petite Gal. BONUS SPECIAL . . . Untrimmed Sable Lama. Reg. 150.00. NOW 68.00
Less than Half Price.

Untrimmed Coats. Reg. 90.00 to 110.00. 25% OFF. NOW ..... 68.00 to 83.00

SUITS...

Limited selection . . . new fall stock. BONUS DAYS ONLY. 20% OFF (Friday and Saturday).

DRESSES...

Jacket Dresses, Daytime Dresses, Cocktail Dresses, Sweater Dresses. Great variety . . . many less than ½ price. Reg. 80.00 to 100.00. NOW ..... 38.00 to 48.00

Also in the group . . . Reg. 40.00 to 90.00. BONUS 25.00

SPECIAL RACK . . . Daytime Dresses. Reg. 40.00 to 90.00. BONUS ..... 15.00 to 35.00

EVENING GOWNS...

One of a kind—Wonderful selection of fabrics . . . polyester, chiffon, jersey, wool and silk. Many less than ½ price. Reg. 85.00 to 275.00. BONUS PRICE. 40.00 to 150.00

PANT SUITS...
20% to 50% Off...

Wool . . . polyester, 2, 3 and 4-piece suits. Reg. 70.00 to 120.00. BONUS PRICE ..... 56.00 to 60.00
Selected few. Reg. 80.00. NOW 35.00

AT HOME FASHIONS...
20% to 50% Off Regular Price...

Gowns, Palazzos, 2-piece skirts and shirts, shimmering lurex, polyester, silks and some brocades. Selected few to clear. Reg. 80.00. NOW 35.00

Your Opportunity to Get Your Christmas Dress as a GIFT!
...A $50 DRESS...

Will be given away to the lucky lady who has her name drawn from the box on Saturday, Nov. 24, at 5:30 p.m.

Just come in and put your name and address in the box. NO PURCHASE NECESSARY.

VERY Roma's FASHIONS LTD.
1696 DOUGLAS ST.

Victoria's Fashion Corner Phone 384-2021

Cruise to Hawaii with Santa Claus and take the kids free.

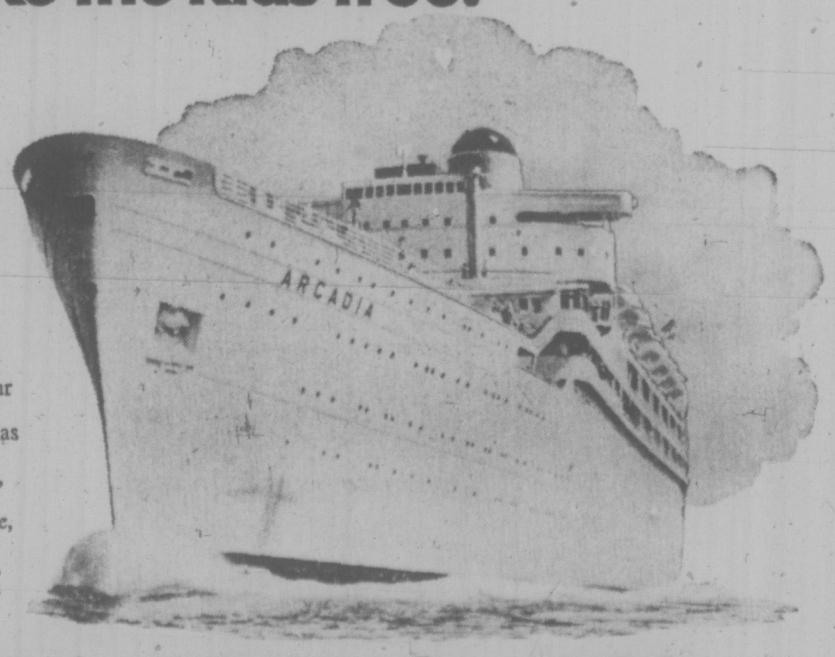

This is an exclusive P&O offer. And it's this simple.

For each adult fare, you can take one child under the age of twelve, free. There are no extras. All we ask is they share the cabin with you in a crib or pullman upper.

The British-registered *Arcadia* sails from Vancouver December 6 on a fourteen-day cruise. Calling at Honolulu, Lahaina, Kailua-Kona and Hilo.

Along with Santa Claus we'll have a few other things to make Christmas planning fun this year. We've stocked our duty-free store aboard ship full of Christmas gifts and toys. And to keep the kids happy we'll have lots of early Christmas presents and a hostess to entertain them.

So you'll be left free to enjoy the ship — her nightclubs, movies, pools, sun and sport decks.

Fares begin at just $490. And include first class cuisine, entertainment and your cabin.

Instead of fighting crowds and weather this December, cruise to Hawaii. And come home with a tan for Christmas.

For more information see your travel agent.

P&O's Hawaii Cruise. December 6-20.

Old-Fashioned Concepts of War Get Tossed Out the Window

TEL AVIV (Reuter) — A sweeping revision in military theories is anticipated by Western military experts in Israel as a result of the latest Arab-Israeli conflict.

They say the results of the war will have at least as much impact on concepts of warfare as did the Spanish civil war of 1936-1939, where the blueprints were laid down for such tactics as mass bombings from the air.

The Sinai Desert and the Golan Heights have served as a testing ground both for the movement of large forces and mainly for the use, in battle conditions, of some of the most modern military gadgetry.

The experts say a foremost lesson of the war, even more important than the efficiency of infra-red guiding equipment or ultra-modern missiles, is that the cost of modern warfare is beyond the reach of most countries, save those with direct supply lines to the two superpowers.

In the first days, Israeli Finance Minister Pinhas Sapir estimated, the war was costing Israel the equivalent of $170,000 every minute.

In global strategy, the experts believe this will force a number of important political decisions, particularly in Western Europe. There the choice between strengthened military ties with the United States or a common European defence policy and budget have yet to be clearly defined.

The experts believe the principal revelation of the conflict is that armored forces can be slowed or even checked by infantry massively equipped with light, highly efficient anti-tank weapons if the infantry have a degree of air cover.

The Israeli jets which attempted to sweep the terrain where the Egyptians entrenched themselves after crossing the Suez canal Oct. 6 were met by a hail of SAM-6 ground-to-air missiles from the other side of the canal. These proved highly effective against low-flying aircraft on strafing missions, the experts said.

With uncertain air cover, the first Israeli tank crews to counterattack the Egyptians said they had the impression very third Egyptian soldier was equipped with an anti-tank missile.

MISSILE DEADLY

The Egyptians made deadly use of the wire-guided Sagger missile. It has an effective range of 3,000 yards, is easily fired and guided from the ground or an armored car, with a hollow charge that can apparently pierce every known armor.

Fired in batches by infantry hidden up to 15 yards from the portable launcher, they are believed by the experts to have accounted for many Israeli tanks in the first counter-attacks.

The halting of Israeli armor and the interdiction of air space by Egyptian missile batteries forced the Israeli general staff to devise a new attack plan.

The plan was the crossing of the Suez canal to the Egyptian rear by what was initially a small task force aimed at "taking out the missiles."

"This is the first time in military history that a ground force has been used to clear the terrain in order that air support might be brought in to permit that same ground force to, in turn, operate under cover of an air umbrella," a foreign military attache said.

USED ARMOR

With the entire east canal bank occupied by the Egyptians at that stage of the war, the Israeli forces used their armor in the hope of drawing the Egyptians out while announcing to the world that one of the great tank battles in history was in progress.

The Egyptian commanders, confident in the superiority of their brand new Soviet-made T-62 tanks over the generally-older Israeli armor, were drawn forward and to the flanks, out of range of the protective umbrella provided by their ground-to-air missiles on the other bank.

The Israeli response was to pull back the Israeli tanks and send in low-flying and highly manoeuvrable French-designed Fouga Magister jets equipped with "tank-busting" rockets, Western experts said.

The Egyptian armor withdrew from the field leaving many of its tanks gutted and destroyed.

But the lesson of the battle would only have a short-term effect, the experts said, since it was probable that a missile of the quality of the SAM-6 but able to operate from more highly mobile platforms, would be designed in the near future.

HIT BATTERIES

The SAM-6 batteries themselves were not totally invulnerable and while they have a 360-degree firing radius, the Israeli planes were able to develop tactics to hit them.

One of the most interesting weapons to be used in the current conflict and which probably has a definite future—if its accuracy can be improved—is the tactical-range ground-to-ground missile.

The Frog-7 missiles used by Syria in the opening days of the war against areas deep within Israel can carry a half-ton explosive warhead over 43 miles.

One timeless lesson of warfare which was underlined by the present conflict was the need for constant and wide-ranging reconnaissance, the experts said.

Reconnaissance and intelligence gathering by low-flying pilotless drones or high-altitude satellite overflights are some of the answers the world can develop to meet threats ranging from infantry lying in ambush with an anti-tank weapon to the concentration of fast-moving armor far to the rear, the experts said.

High Level Blazes

HIGH LEVEL, Alta. (CP) — Two separate fires, both of undetermined origin, destroyed a department store, supermarket, medical clinic and lumber warehouse in this community about 375 miles northwest of Edmonton.

Firemen from High Level, Footner Lake and Assumption were assisted by several oil company pump trucks in fighting the blazes, which broke out at approximately the same time.

The second fire, which destroyed the lumber company warehouse, occurred about a half block from the first.

Prisoners Riot In Hawaii

HONOLULU (UPI) — Some 180 prisoners rioted Tuesday at the troubled Hawaii State Prison. The National Guard was put on alert before order was restored. A prison official described the situation Wednesday as "tense but secure."

Trouble spread in the darkness when two prisoners apparently broke out of their cell in the prison's maximum security, where the institution's 25 toughest convicts are housed and where there was a killing last week.

Following the two prisoners' breakout, the rest of the prisoners reportedly got out of their cells and into the recreation yard. Rocks were thrown at the administration building and then something like shots were heard and tear gas seen.

But newsmen kept more than a block away could not tell whether the explosions were from guns or the tear gas.

By 11 o'clock, prison officials said the convicts were back in the cells. There were no reports of injuries or anyone escaping from the prison and they refused to give any details of the outbreak.

FOR
ABILITY
DEDICATION
EXPERIENCE
For Saanich Council Regional Board.
ISHERWOOD
Inserted by F. Isherwood

PERRY, Phil
for Trustee
X
Inserted by Perry for Trustee Committee

LOOK WHAT BONUS DAYS CAN BUY!
Downtown BONUS DAY
Just Cooking Thanks—
BONUS DAY SPECIALS

	Reg.	Bonus Day Price
Popular French Cooking	2.95	1.49
Popular Italian Cooking	2.95	1.49
Popular Freezer Cooking	2.95	1.49

For the Children: Golden Book of Fun and Nonsense
Published Price 4.95, OUR PRICE 2.50
BUY NOW FOR CHRISTMAS!
Pick up your FREE copy of "Books for Everybody"
Julian books
THERE'S MORE FOR YOU DOWNTOWN
641 YATES 385-3779

QUALITY at SAVINGS
Downtown BONUS DAY
Friday and Saturday Only
SWEATERS
Large selection of pure wool Sweaters, Botany and Lambswool. Pullovers and Cardigans. BONUS DAYS ..... 1/3 OFF
MOHAIR YARDAGE
Lovely tartan mohair yardage, Reg. 14.95 yd. BONUS DAYS, YD. 11.95
TARTAN JUMPERS
Ladies' Imported Tartan Jumpers, Reg. 45.00. BONUS DAYS 35.00
The Edinburgh Tartan Gift Shop Ltd.
1001 - 1003 DOUGLAS STREET, VICTORIA, B.C. TELEPHONE (604) 388-9312

DECOUPAGE PICTURES
GALBRAITH'S
CLOCK SHOPPE
762 YATES 383-9434

"Just Heard Mum!"
A Christmas Gift to Cherish in the Years to Come...

Christmas means family, and what better way to mark the warmth and spirit of the season than by giving color portraits of your family as gifts. Think of the happy surprise on Christmas morning as each portrait is unveiled.
Be Sure — Call Now for Your Appointment
SVENDSEN
Care enough to get the finest.
1161 Newport Phone 598-2131

the prairies

Gas Pipeline Fire Visible 50 Miles

ALDERSON, Alta. (CP) — A natural gas pipeline was ruptured and ignited Wednesday night, creating a fire that was visible more than 50 miles away.

There were no serious injuries. The fire was extinguished after several hours when the gas supply through the pipeline was cut off.

Police said the pipeline was damaged by ditch-digging equipment near Alderson in Southeastern Alberta. A spark caused the gas to ignite.

Police said the operator of the equipment was slightly singed in the fire.

'Unrest' by Police

EDMONTON (CP) — Unrest pervades the city police force, says a report on the role of the department.

A large part of the unrest comes from the too rapid acceptance and implementation of organizational changes recommended by the International Association of Police Chiefs, says the document, released Wednesday.

The report was prepared by Geoffrey Mortimer, a former deputy commissioner of the RCMP.

No Phys-Ed Subsidy

EDMONTON (CP) — If some city employees wish to improve their physical fitness, they'll have to spend their own money to do it.

City council Wednesday defeated a recommendation by the commission board that the city pay $5,000 as half of the cost for 100 selected employees to participate in a physical education program.

Council, however, approved a recommendation that commissioners should plan to include physical education facilities in either the present city hall or a new civic office building.

Natives 'Know Best'

WINNIPEG (CP) — Flora MacDonald, the Conservative party's Indian affairs spokesman in Parliament, called Wednesday for revision of the Indian Act by native peoples, not by the courts.

"The native people know better than anyone else that the Indian Act includes clauses that are discriminatory. They are the ones most anxious to see it revised," she told the Women's Canadian Club of Winnipeg.

Ottawa Hit on Port

EDMONTON (CP)—The federal government was accused Wednesday by the Hudson Bay Route Association of having a half-hearted attitude toward development of the northern Manitoba port of Churchill.

Restating a long-standing complaint, association president W. A. Richford said Ottawa is not concerned about increasing use of the port, which cuts several thousand miles off the distance to European markets from the Prairies.

Plant Stays Open

FAUST, Alta. (CP) — Officials of a fish processing co-operative on Lesser Slave Lake in northern Alberta announced Wednesday they had changed their minds about closing the plant—sole agent in the area for the Freshwater Fish Marketing Corp.

All fish intended for resale in Alberta must be sold to the corporation.

After meeting with federal officials of the corporation and officials of the provincial co-operative activities and credit union branch, spokesmen for the Northwestern Fishing Co-Operative said they will keep the plant open.

RATES REVISED

REGINA (CP) — Kim Thorson, minister in charge of the Saskatchewan Power Corp., today announced a consolidation of electrical rates affecting about 11,700 commercial and industrial customers.

Thorson said in a prepared release that the new rates, effective in February, would distribute costs more equitably among customers in the general service classification.

About 3,300 customers will receive increases of up to 2 per cent and 350 will receive increases of more than 20 per cent. About 27,000 general service customers will experience little or no billing changes.

Thorson said the consolidation was the third stage in restructuring of the corporation's electrical rates. New farm rates affecting 66,000 customers were implemented a year ago, followed by revised rates for 156,000 residential customers in June.

The new rates will not change the corporation's general revenue, said the minister.

DON'T MISS OUT
ON JANUARY
YOUTH AND ADULT CLASSES
Registration Starts MONDAY, NOVEMBER 19
For Brochures Phone 386-7511
VICTORIA YM-YWCA
880 Courtney (Corner Quadra)

MUGS

MUGS

The People at "The Spoon" are going a little whacky!

Just for one hour
FRI. NOV. 16th
4:30 to 5:30

BUY ONE MUG
And get another of equal value
FREE
All from regular stock

The Wooden Spoon

In Midtown Mall
726 View St.
384-8823

Woodward's

Perm Sale

At prices bound to turn a girl's head.

Great savings on all your favorite perms. And just in time for Christmas too!

New from Clairol . . . "Herbs for Hair". A carefree cold wave at a special introductory offer.

NOV. 17 to DEC. 1st

Raymond Salons

380-3322
Use Your Woodward's Charge Card

CLIP AND SAVE THIS PAGE. IT WILL MAKE A HANDY CHRISTMAS SHOPPING GUIDE.

#3 of a series.

Which of these toys are right for your boy?

Each boy responds in his own special way to the fun and challenge of a new toy. Here are some clues to selecting the right toy for your boy.

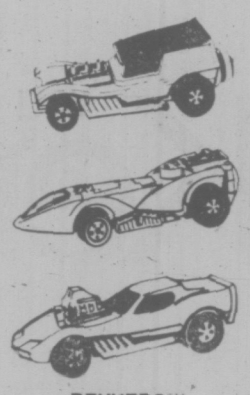

REVVERS™
Self-powered, fast moving racers that need no track; no batteries, and no charging. Just pull out the Rev Gear™, push down on the back of the car, and let it rip! Made of colourful die-cast metal, they specially appeal to boys from 4 to 8.

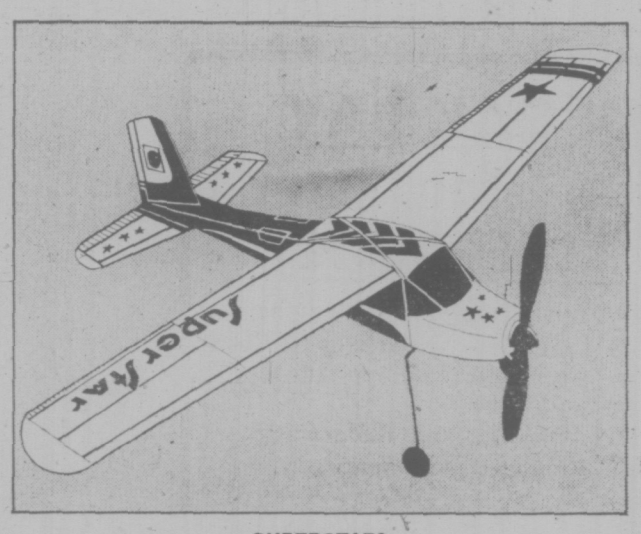

SUPERSTAR®
SuperStar®, the electric plane with a brain, has a huge 26" wingspan and either free-flies under the direction of 4 flight plans which your boy can select from, or zooms under tether-control. Silent electric power plant recharges from a 6 volt lantern battery (not included). For boys 8 years and over.

IMAGINATION AND ADVENTURE
These toys are especially designed for boys from 4 to 12. They appeal to the love of adventure and sense of excitement that each boy has within himself. Whether flying a plane, rescuing a pal in trouble or skillfully building a model car, these Mattel® toys allow your child to enter into a magic world of his own imagination, a world he can make himself.

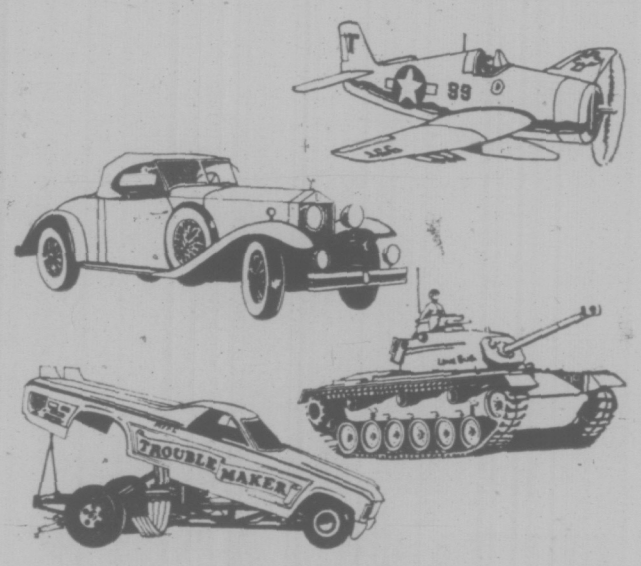

MONOGRAM® MODELS
With these kits your boy can create classic cars, ships, wheeled military vehicles and airplanes. These authentic reproductions are exquisitely detailed and many have moving parts. For boys from 8 to 12 who take special interest in having a handsome end result of their play activity.

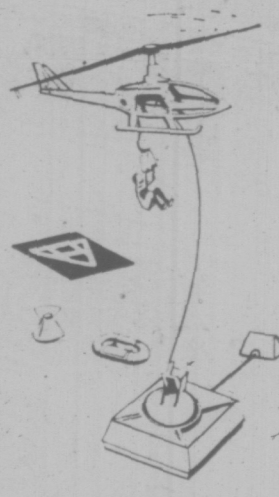

VERTIBIRD®
Boys 6 to 12 love to play for hours with this whirling bird — when they can get the controls away from their dads! Hovers, reverses, zips forward, drifts to a landing, all just like the real thing. Easy to control with throttle and direction sticks. Batteries not included.

VERTIBIRD® RESCUE SHIP
An invitation to bold rescue plans and daring recovery missions. The massive 41" hull has a deck for its own VertiBird® helicopter, with controls mounted on the fantail. Command bridge, cargo storage area, astronaut and pop-open space capsule add to play possibilities. Boys 6 to 12. Batteries not included.

SIZZLERS® ROAD CHASE™ SET
These power-charged electric cars chase each other over 19' of winding roads, including a daredevil jump. Easy to assemble and store, the layout sets up in a 5' area and includes 2 new Sizzlers® cars, bridge, and battery-powered recharger. A challenge of skill for boys 6 to 10. Batteries not included.

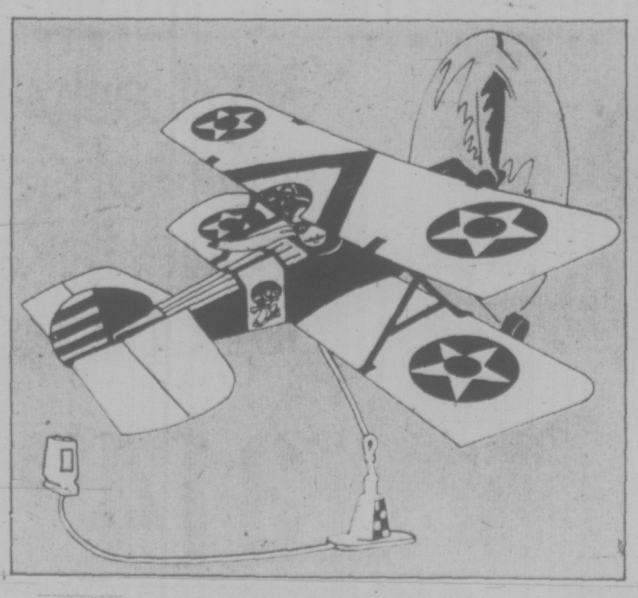

HAIRY CANARY™
Designed for safe but exciting indoor flying fun, this hand powered, dashing stunt plane operates without batteries or electricity in a 7-foot flying circle. It can climb, zoom, dive, swoop, loop-the-loop. For boys 6 to 10.

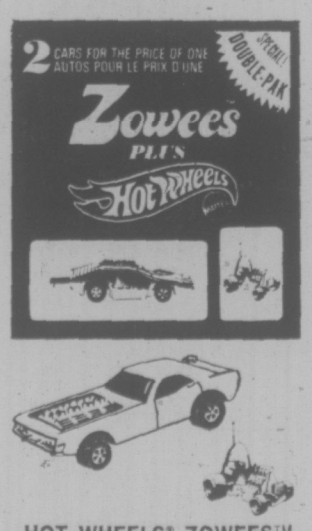

HOT WHEELS® ZOWEES™ DOUBLE PAK
Hot Wheels®, the all-time favourites of boys from 4 to 10, now come with a special bonus — Zowees™, another entire line of little push-cars. Both cars come in lots of models and appeal to boys with a yen to collect.

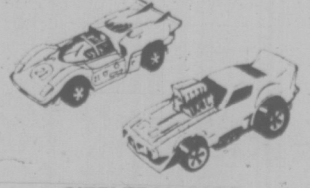

SIZZLERS® CARS
There is a whole range of power charged Sizzlers® cars — of different designs — all suitable for track and floor play. Power source not included.

MATTEL®

MOST OF THE ABOVE MATTEL® TOYS ARE AVAILABLE AT THESE FINE STORES.
BUT HURRY, SUPPLIES ARE LIMITED.

The T. Eaton Co. Limited
The Bay
Woodwards Dept. Stores Ltd.
Stedmans
274 5th Street, Courtenay
Northbrook Shopping Centre, Nanaimo
Parksville
Shoppers Row, Campbell River
S.S. Kresge Stores
Toys & Wheels Stores
Robinson Stores
Duncan Plaza, Duncan
Port Alberni
Woolco
K-Mart
Woolworth's
Westwell's
60 Station Street, Duncan

Anne, Mark leave for honeymoon

JUST FIRST CLASS . . .

LONDON (AP) — Newlyweds Princess Anne and Capt. Mark Phillips spent their wedding night at the country home of one of her cousins before flying today to Barbados for a honeymoon on the high seas.

The year's most celebrated wedding couple were booked with 18 other passengers in the first-class section of British Airways Flight 695 to the British island off the northern coast of South America. The Britannia, the luxurious royal yacht, awaited them there.

The airline said no special arrangements were made for the 23-year-old daughter of the Queen and her 25-year-old husband of one day.

Anne and Phillips were accompanied by one bodyguard, Detective Sgt. James Beaton, 30.

The couple sail aboard the Britannia Friday from Bridgetown, the capital of Barbados, for a cruise of nearly three weeks that will take them through the Caribbean, the Panama canal and 1,000 Pacific miles southwest to the Galapagos Islands.

The princess and Phillips will leave Galapagos by plane Dec. 4 and make a series of visits to Ecuador, Colombia, Jamaica, Montserrat and Antigua on the way home. They return to London Dec. 17.

After their wedding festivities in London Wednesday, Anne and her army captain slipped away to Thatched House Lodge, in the royal park at Richmond, on the southwestern cutskirts of London. The secluded mansion is the home of Anne's cousin, Princess Alexandra, and her husband, Angus Ogilvy, and the Ogilvys turned it over to the Phillipses for the night.

The newlyweds made their getaway by driving to Chelsea Hospital in a horse-drawn carriage for an "official visit" and ducking out in a limousine.

Thursday night, detectives stood silent vigil in the shadows of the trees around the white mansion. The Daily Mail reported that the first thing the couple did was switch on the television set to watch reruns of their wedding ceremony.

A royal spokesman said they had a quiet dinner by candlelight—a diplomatic touch in a country threatened with power blackouts and coal shortages.

Two Calgary Men Killed

REVELSTOKE (CP) — William Beaton, 34, and Mauldwin Jones, 34, both of Calgary, were killed Wednesday when their semi-trailer hit a boulder on the Trans-Canada Highway and plunged down a 100-foot embankment into a river 21 miles east of here.

There was snow on the highway and there was a light fog at the time of the accident, police said.

Abbey Props Include Dirty Rug

By PETER COLE

LONDON (Guardian) — The General Company, the not quite so important people, would be seated by 10:45 a.m., the orders said, to allow plenty of time for the much more important people and the very important people to finish their processing and settle in their seats before the most important person of all arrived.

There was an atmosphere of relaxation, and nobody seemed the slightest inhibited about continuing a babble of chatter. The action never stopped. In the early part of the preliminaries the star was undoubtedly the tall and very erect usher, a member of Captain Mark Phillips's regiment, who paced the aisle with spurs clattering against his long sword and wearing a black eye patch.

The rule of the day appeared to be that the more important or famous you were, the later you could arrive. But even the prime minister had to be in seat by 10:45. In the end he, too, is only a commoner.

Demeanors varied enormously. Lord Hailsham looked wistful and William Whitelaw, undersecretary of state for Northern Ireland, tight-lipped. Labor party leader Harold Wilson seemed eager and busy, chatting to his wife as he came in. Home Secretary Robert Carr was brisk and cheerful, while Liberal party leader Jeremy Thorpe was very relaxed. He beamed all about him as he escorted Mrs. Thorpe, who looked as attractive as anybody there, down the aisle.

Prime Minister Edward Heath appeared a solitary figure. He was the only one who arrived and walked down the aisle in his overcoat, and clearly he had other emergency matters on his mind. Chancellor of the Exchequer Anthony Barber, who only just made it in time, displayed no lasting effects of Tuesday's bad news about the economy and labor disputes.

All these commoner guests had walked over sheeting on their way to their seats. But when they sat down, the white sheets were taken up to reveal, not just a deep blue carpet, but a dirty deep blue carpet.

Abbey cleaners appeared as from nowhere armed with carpet sweepers, which they propelled around the legs of late arrivals — a picture inadvertently relayed onto the closed-circuit television screen — talking cleaning talk while they did it.

Then came a seemingly endless succession of clanking, armor-plated gentlemen with unpleasant looking medieval weapons. Tiny, freshly coiffed choristers with clean, pubescent faces earnestly looked straight ahead as they walked slowly to their stalls.

The eminent clergy, used to such processing, looked suitably reverent. They were dominated by the face of the Archbishop of Canterbury, his eyebrows nearly meeting his cheeks.

Suddenly from outside the Great West Door came the clatter of tiny hooves as the carriages of the royals began to arrive. They milled a little just inside the abbey, seeing no more need for silence than did the rest of the congregation, while the Gentlemen Ushers Air Commodore Peter Vanneck and Gen. Sir Rodney Moore took up their positions as procession leaders.

The starting gun in the form of a fanfare from the buglers went off, and so did the procession. It was dominated by the children, consciously on their best behavior but natural for all of that. Viscount Linley looked the image of his father Lord Snowdon, who seemed very subdued, while Princess Margaret carried a fixed, unchanging smile.

Prince Charles, whose birthday it was, walked stiffly and was without expression, but the Queen, beaming at those of the congregation who bowed or curtsied, seemed genuinely happy.

Finally Princess Anne and her father were standing inside the Great West Door, deep in conversation. They waited there for more than a minute before they began the long journey to the altar. Anne turned to the Duke of Edinburgh and said with surprise, "What a lot of people."

He smiled, and they continued to chat all the way down the aisle. Behind them Lady Sarah Armstrong-Jones, the bridesmaid, appeared distinctly mischeivous and not the slightest overawed by all the pomp.

Only a few of us in the nave could see the altar and the wedding ceremony from our seats. The rest craned their necks or gave up hope and watched the television screens. In three-quarters of an hour it was all over, and the film was run backwards as all those who had processed in then processed out.

It was Phillips's first appearance in the nave, and the royal family's newest recruit had clearly mastered the royal smile. Anne smiled more at the congregation than at her new husband, but then there will be plenty of time for that. She looked very happy.

POLICEMEN TO SALUTE

UTICA, N.Y. (AP) — Policemen here will soon be saluting citizens they meet while on duty.

The salute requirement is to show respect for the citizenry and show that the city's policemen are deserving of respect, says mayor-elect Edward Hanna.

Police Chief Benny Rotundo agreed with the order issued by Hanna after his election. The order will go into effect when Hanna takes office Jan. 1.

Retirement Set

BONN (Reuter) — West German President Gustav Heinemann, 74, announced Wednesday he will retire next June 30, when his five-year term expires.

IN OAK BAY for ALDERMAN

- Orderly and Progressive Planning
- Revise 1967 Plan to Exclude Hi-Rises
- Riding Academy Land for All Recreation Purposes
- Careful Spending and Budgeting
- Retain Municipal Autonomy

ELECT

BUTLER, Frank L. X

Inserted by Committee for Frank Butler

Sears

You get more with a Kenmore

We service what we sell, coast-to-coast. Each Kenmore range is covered by dependable labour and parts warranties **plus** Simpsons-Sears exclusive 'Satisfaction or money refunded' guarantee. For your convenience, charge your Kenmore on your all-purpose account.

30" Lady Kenmore range with rotisserie. Meat probe takes the guesswork out of roasting

314.98

- Clock-controlled, self-basting rotisserie
- Automatic delay-start/cook/hold oven
- Deluxe, lift-out elements. Two 8", one 'True-simmer' and one 'Speed-heat'
- Meat probe. Giant oven window. Full-width fluorescent-lit backguard. Surface element and oven pilot lights. Timed appliance outlet. Min. minder. High-speed preheat

Sears Ranges (22)
Phone Enquiries: 388-9111

Simpsons-Sears Ltd.

Sears Hillside: 3190 Shelbourne Street.

(11-38)

BUY IT!

A $5.00 ITEM COULD COST YOU $250.00

PLUS UNFAVORABLE PUBLICITY AND MAYBE EVEN A PRISON SENTENCE

What a stunning blow to be caught! You may try to wangle your way out of it, stutter, stammer—even cry. But there is no escaping the fact that you have committed a crime punishable by law.

An Important Message to Thoughtful Teen-agers and Parents

Shoplifting is stealing, and stealing is a criminal act. So-called high spirited "fun" and youthful "pranks" can cause young people a lifetime of trouble. Too many teen-agers are unaware of the serious harm that a criminal record, no matter how trivial, can do to their lives and futures. Remember, shoplifting is not a sport, IT'S A CRIME!

DON'T BE A LOSER ... Shoplifters Are Prosecuted

It is a crime if you steal even a lipstick or a candy bar.

Inserted in the Public Interest by

VICTORIA'S DAILY NEWSPAPERS

No 'Highs' In Pot Experiment

NEW YORK (Reuter) — Medical volunteers have been taking huge doses of marijuana—the equivalent of 1,000 cigarettes or "joints" in one sitting—to find out whether the drug has a future as an anesthetic.

And one of the surprising discoveries was that none of the volunteers experienced the euphoria or "high" that comes from smoking as little as two or three marijuana cigarettes in the relaxed setting of, say, a party.

It was part of an experiment this summer by the University of Philadelphia Hospital to study the effects on the human body of large doses of the drug.

The 12 volunteers, men aged from 21 to 40, did not smoke the marijuana, because this would have prevented accurate measurements of the dosage. They were injected with a liquid form of the active part of the drug, called THC.

As the marijuana took effect, the subjects, far from feeling euphoric, reported a sense of anxiety and some drowsiness, although all remained conscious.

Most of the volunteers, who were mainly students and doctors, had smoked marijuana at parties. In that setting "pot-heads" say smoking makes the music sweeter, the food tastier, and the jokes funnier.

One of the researchers in the project said the reason the subjects did not have similar pleasant experiences was probably psychological. The experiments were done in a cold, unsympathetic lab. Normal tensions were heightened.

"It must depend on the social setting," said Dr. Robert Johnstone. "At a party, everybody's having a good time and joining in, whereas in the lab, its sombre. Everybody's wired up."

Six THC injections, spread out over an hour, were made into a major vein in the chest, leading directly to the heart.

Volunteers then lay on operating tables and wires were connected to various parts of their bodies. For the next three hours their breathing and pulse rates were monitored.

UNABLE TO TALK

They were unable to talk because of measuring devices in their mouths, but they nodded and shook their heads in response to doctors' questions. Afterwards, they filled out questionnaires giving details of how they felt.

They were "stoned" for about 11 hours. After their three-hour stint on the tables, they stayed at the hospital chatting with researchers about their experience.

Doctors seemed delighted with the results. They were a little surprised that such a huge dose did not knock the patients out—not enough for a surgical operation—but they said marijuana might make an ideal pre-operative tranquillizer.

Johnston said marijuana affected breathing, circulation, and the pulse rate only slightly. But it relaxed the patient and made his mouth dry (a big bonus, as other pre-operative drugs increase the flow of saliva—a nuisance during surgery).

MORE TESTS NEEDED

He added that marijuana seemed to have many of the properties of sedatives now in use, with none of the drawbacks, such as causing vomiting and weakening of the heart muscles.

"It may be an ideal pre-operative drug," he said. "But we may discover unknown toxicities." The next phase of research will be a search for such dangers and experiments combining marijuana with other drugs.

He said the researchers may be ready to try the drug on hospital patients in about six months. If all goes well, it might be in general use within three years.

The research team gets its supply of marijuana from the government. Asked whether he thought the drug should be legalized, Johnstone said: "It's not a medical question. It depends on factors—social considerations—other than medical."

HOWLIN WOLF is coming Nov. 17
MEMORIAL ARENA

UNITED WAYS ON TOP

OTTAWA (CP) — United Way campaigns across the country expect to raise $2.5 million more than the $54.5 million taken in 1972, says Gordon Thompson of Halifax, president of Community Funds and Councils of Canada.

During the closing days of the national campaign, significant trends are developing. Toronto and Hamilton, says Thompson, raised $850,000 and $300,000 more dollars respectively than in 1972.

Vancouver and other major cities are well on the way to achieving marked increases if the current trends continue, he added.

Many of the 1973 campaigns are in the final stages.

HAPPINESS IS . . . A TRIM FIGURE AND BUOYANT HEALTH!

Why Dilly-Dally?

Many women dilly-dally with their figure trimming program because they think it will be too expensive, in money. They rarely consider the cost in terms of how they look, or how they feel, or the cost of feeling old while, they're still young.

AGE IS NO BARRIER AT HILTON-TRU-DIMENSIONS

FROM AGE 9 TO 90 JUST RELAX AND WE WILL SHOW YOU HOW TO REALIZE YOUR FONDEST DREAMS

LOSE LBS. AND INCHES OR MONEY REFUNDED
ON OUR GUARANTEED PROGRAMME

Overweight? Me?

Not any more says Mrs. Susan M. Perry pictured here. I lost 39¼ lbs. and 47½ inches on my guaranteed program and am I ever happy.

CALL NOW TODAY
383-4178
or drop in for your Free Courtesy Tour and figure analysis. No obligation.

RESULTS GUARANTEED

Tell us the dress size you want to wear, and we will tell you how many visits it will take and guarantee in writing that you will reach your goal. In fact, so absolutely positive are we that you will obtain your objective, that, as stated in our guaranteed programme, we will refund your money if we fail. It's positive assurance that we can back up our Guarantee 100 per cent.

Start Now – Have the Figure You Want! Just $2.00 Per Treatment

- No disrobing
- No crash dieting
- No strenuous exercising
- No memberships
- We are not a gym
- We are not a wrap around

HILTON–TRU-DIMENSIONS Figure Salons
3025 SHAKESPEARE ST. VICTORIA, B.C. 383-4178

OPEN DAILY 9 to 9—SATURDAYS 9 TO 3

RC Clergy Retains Communion

WASHINGTON (WP) — The Roman Catholic bishops of the United States have refused for a second time to ask Vatican permission to administer holy communion into the hands of the church's lay people.

Present official Catholic practice in the U.S. is to place the wafer of consecrated bread upon the communicant's tongue but liturgical reformers have pressed hard in recent years of restoration of what they say was the church's practice for its first thousand years — permitting the communicant to feed himself.

The motion failed 113 to 121, not even a majority and a far poorer showing than proponents had expected. A two-thirds majority was required for adoption.

In other actions, the bishops adopted a carefully worded resolution on the Middle East that endorsed Israel's right to exist as a soveriegn state within secure boundaries but called as well for protection of the rights of Palestinian Arabs in a settlement formula.

Meet a proud Canadian.

Royal Reserve has won out again. This time in a taste test with Canada's largest selling rye.

Groups of typical rye drinkers sipped both brands in identical, unmarked glasses. The verdict? Royal Reserve was overwhelmingly preferred.

Shouldn't you try the character and quality that make it a winner?

Royal Reserve. By Corby.

Corby. Good taste in Canada since 1859.

Use our new back label to show you're a proud Canadian, too.

Sears
Always a step ahead
Coldspot

We service what we sell, coast-to-coast. Each Coldspot is covered by dependable labour and parts warranties plus Simpsons-Sears exclusive 'Satisfaction or money refunded' guarantee. Charge your Coldspot refrigerator on your all-purpose account

Big-capacity interior adjusts to fit your needs

389.98 White #64950

Extra-big, 16.6 cu. ft. refrigerator. Adjustable shelves, twin crispers and meat keeper move every which-way to fit your needs. Frostless interiors never need defrosting. 3-temp. butter conditioner. Freezer holds 137 lbs. Flip-up dairy door. Separate temp. controls. Interior colour trim. Woodgrain handles.

Sears Refrigerators (46) Phone Enquiries: 388-9111

13.7 cu. ft Frostless
10-position shelves
329.98 White #43940
Refrigerator with 105-lb. capacity freezer. Twin crispers. Dairy compartment. Egg rack. Interior light. Colour-trimmed, porcelain interior.

Simpsons-Sears Ltd.
Sears Hillside: 3190 Shelbourne Street.
(11-30)

SAANICH NEEDS

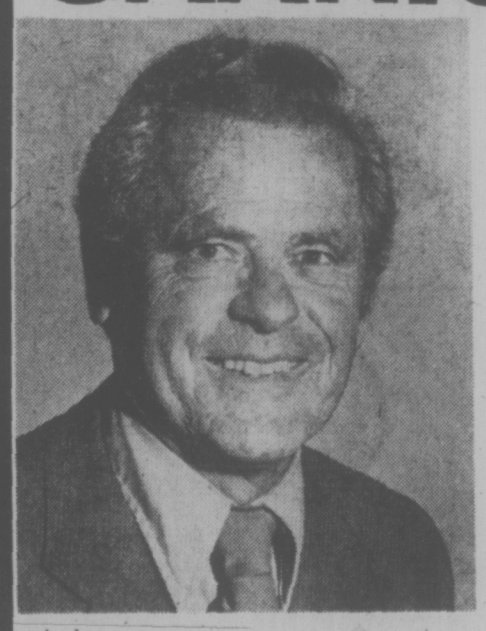

a Mayor Who Can Make a Decision And STICK TO IT!

FRANK WARING

And
Saanich Needs a Mayor with:
★ Proven Business Success
★ Experience on Council
★ Ability to delegate duties in the most effective manner.
★ The respect of Council and administrative staff.

ON SATURDAY FOR MAYOR IN SAANICH
and Representative on the Capital Regional Board.

For Transportation to the Polls
477-2107
384-0507

WARING F.E. X

The Desolation of a Quake-Hit Town

QUECHOLAC, Mexico (AP) — This 400-year-old village, once a place where 3,000 people lived in traditional adobe homes, is mostly vacant lots now.

An earthquake virtually wiped it out on Aug. 28. More than 50 villagers perished.

It was Mexico's worst earthquake on record.

Now bulldozers have cleared away the wreckage and whole blocks are empty.

Hands resting on a stick he uses for a cane, 80-year-old Luis Tenorio, a cripple, stood in the village looking at its bareness.

"The only thing I want now is a little place to live in," he said. "Since the earthquake I have had to live with friends. The government promised me a home, but I still don't have it."

Quecholac, about 250 miles east of Mexico City, is one of 70 communities in a 300-square-mile area hit by the earthquake. More than 10,000 Mexicans were affected. More than 700 were killed and another 1,000 or more were injured.

REBUILDING SLOW

Throughout the area, little reconstruction is evident. Government crews are still clearing debris and shattered homes. So far they have cleared away the rmains of about 15,000 structures.

The homeless have built shanty towns in some areas.

"Some people think that the government will give their homes for free, but what I tell them is that the government did not cause the earthquake," says architect Jose Antonio Beristain, in charge of the government crews here.

The government plan calls for reconstruction of all affected homes but these houses will be sold to the victims at prices ranging from the peso equivalent of $800 to $1,200, says the National Rural Housing Development Institute, which co-ordinates the reconstruction effort.

A spokesman for the institute in Puebla City, where the reconstruction centre is located, said no interest rates will be charged to the homeless.

"They will pay within periods of up to 15 years through whatever instalments they can manage or with small payments and working hours," the spokesman said.

"But how am I going to be able to pay if I barely have money to survive now?" said Alfonso Fuentes, a baker who lost his daughter, his home and his bakery.

"I've been able to survive because my relatives have lent me money."

Most of those hardest hit by the earthquake were peasants or factory workers.

The wage for a farm worker in the area runs as low as eight cents a day. A factory worker can earn $2.40 to $4 a day.

Only two or three families have started rebuilding their homes. But they now live in the hastily built shacks of tin plates or plastic covers.

"What I hate most are the cold nights," says Maximina Moreno, whose husband died in the earthquake when her home collapsed.

Most people interviewed in the affected zones complained that government action to rebuild their homes is slow. President Luis Echeverria promised a day after the earthquake that it would be swift.

"He hoped to have everything rebuilt by June of next year," said architect Beristain. "But we have found some problems because of lack of construction material."

He attributed the shortage to a great demand because of disasters elsewhere in Mexico, including floods that were regarded as the worst in 50 years.

"If I were to rebuild the whole town in two weeks I would need at least 200 trucks to carry material and scores of earth movers. But I only have two trucks and few earth movers."

Repair work is already evident in several of the 16th- and 17th-century churches in the area, regarded as national property and treasures.

One government official said the earthquake damaged 227 colonial treasures, some beyond repair.

FOUR QUESTIONED IN STAR'S DEATH

NASHVILLE, Tenn. (UPI) — Three men and a woman were questioned by police for seven hours Wednesday night about the slaying of Grand Ole Opry star David "Stringbean" Akeman and his wife. They were later released.

"I really don't have any comment at this point," said district attorney Thomas Shriver. "There's a lot more work to be done on this case."

Shriver declined to say whether the four were suspects.

He said the evidence obtained at the murder scene — Akeman's farm house — and at other undisclosed places would be sent to the FBI in Washington for examination.

Advertising Threatened

TORONTO (CP) — A professor told a group of advertising men this week that energy and other shortages may eventually affect about one-third of all types of advertising.

Alice Courtney, assistant professor of administrative studies at York University, Toronto, mentioned shortages of energy, minerals, chemicals, rice, cocoa, proteins, wood, leather and wood.

"One observer . . . has estimated that the energy crisis alone will affect 35 per cent of national advertising in the United States and 35 per cent of all local and sectional advertising," she told a seminar at the annual meeting of the Canadian Advertising Advisory Board.

She said the Canadian equivalent would be comparable.

Some advertising executives, she said, already have been told by clients that ad budgets are being cut because the product shortage makes advertising "economically unjustifiable."

Grand Macnish the kindred scotch smooth and mellow.

Fine Scotch Since 1863

Sears

where Christmas ideas begin

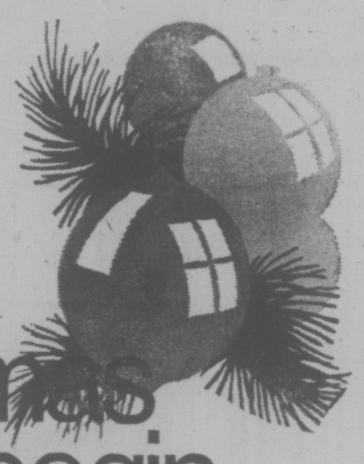

Men's and women's top quality watches from Tradition

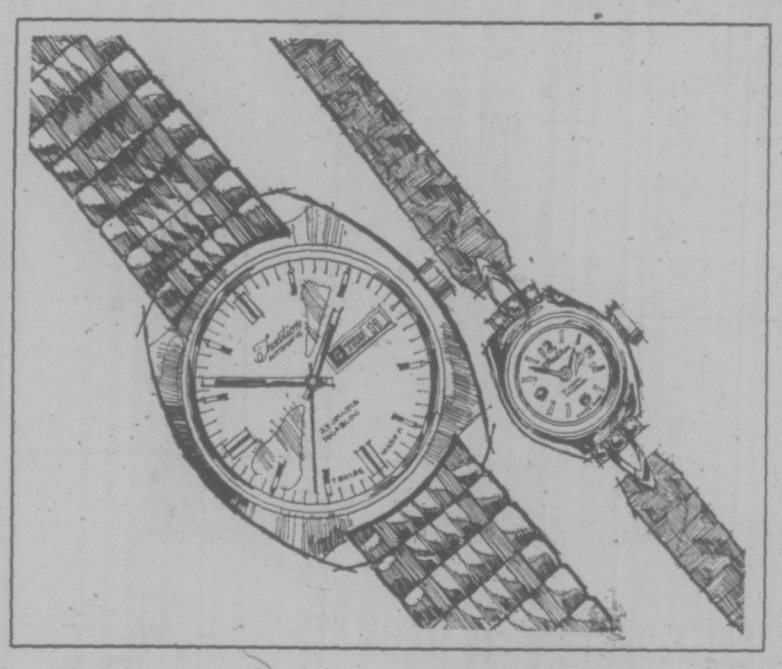

Your Choice Man's or Woman's 29.97 each

Man's 25 jewel automatic day-date. Has water-resistant top, case in White Gold colour. Swiss made. Incabloc shock protected. Luminous.
Women's 17 jewel Tradition with 6-diamond setting. Faceted crystal, White Gold colour case, adjustable bracelet. Safety chain. Swiss made. Incabloc.

SEIKO

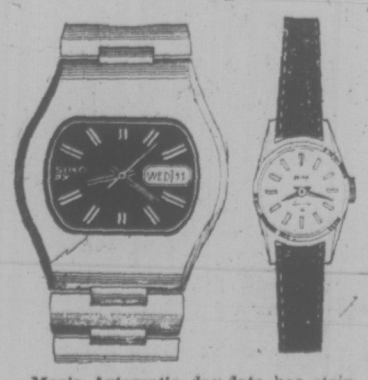

Men's Automatic day-date has stainless steel case and bracelet, Blue face. Luminous. Sweep second hand. **95.00**

Woman's manual wind in Gold colour top, leather strap. White dial, Gold coloured markers and hands **35.00**

PRIMUS

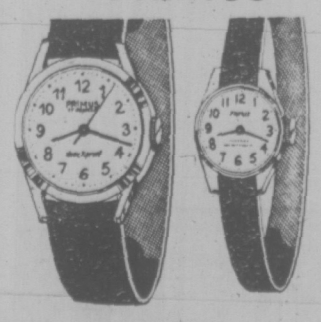

Boys' 17 jewel Primus with easy to read dial. Sweep second hand, Chrome plated top case and Black leather strap **10.99**

Girls' 17 jewel Primus features easy to read dial, Black numerals, Chrome plated top case, Black leather strap **10.99**

Sears Jewellery (f) Teleshop: 386-3161

Simpsons-Sears Ltd.

Sears Hillside: 3190 Shelbourne Street. (11-31)

The Great Train Set Robbery

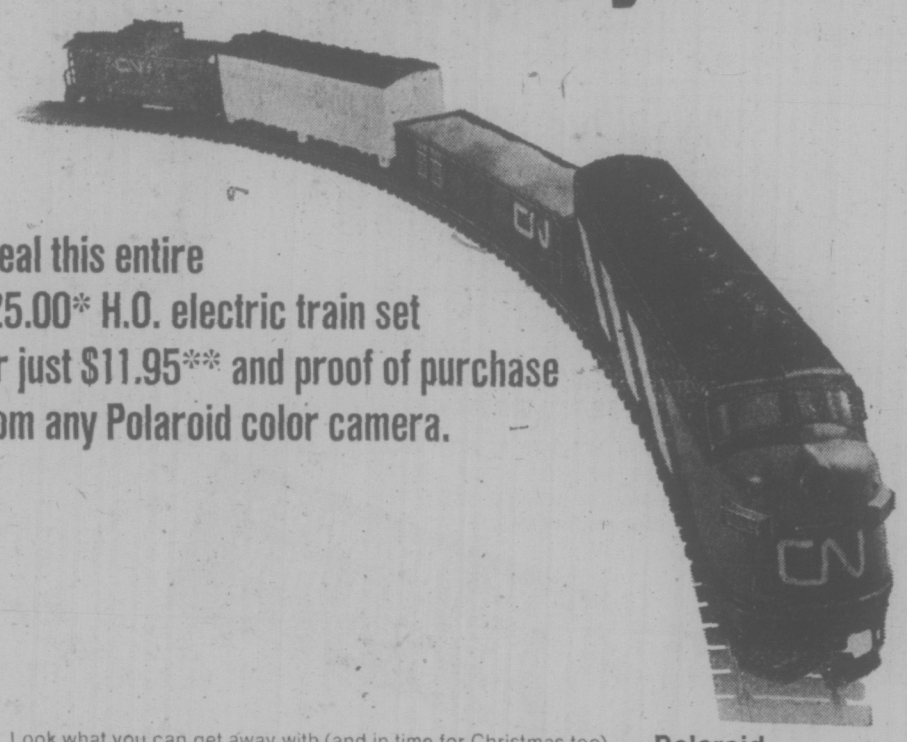

Steal this entire $25.00* H.O. electric train set for just $11.95** and proof of purchase from any Polaroid color camera.

Look what you can get away with (and in time for Christmas too).

A 4-car freight train (diesel engine, refrigerator car, open hopper and caboose). 12 sections of track (they make a 3' circle). And all the power equipment you need to run this railroad.

All for just $11.95**

It could be the biggest haul in train-robbery history.

What's more, after you get your train set, you'll have your new Polaroid camera and instant film to capture anyone who goes near it.

In 60 seconds flat.

Drop in today for a demonstration of the complete line of Polaroid color cameras and we have a train set on display for you to look at too.

*Suggested list price
**Plus Sales Tax

OFFER LIMITED TO FIRST 20 CUSTOMERS

Polaroid Square Shooter 2

$31.98

"Polaroid" is the registered trademark of Polaroid Corporation, Cambridge, Mass. U.S.A.

JUS-RITE PHOTOS

716 Yates Street 384-8041 | Hillside Plaza 383-8831 | Town and Country 383-4621

P.S. WE HAVE THE NEW SX70

Sears

Digital—the newest, easiest way to tell the time!

Digital alarms by Sankyo

Electric digital alarms with large drum numerals for easy legibility. Convenient 24-hour dial set and alarm activator. In decorator colours.

a. **Sankyo 401.** Dependable basic. (56503) Sears Low Price **27.98**

b. **Sankyo 412.** Back-lighted dial. (56504) Sears Low Price **29.98**

c. **Sankyo 501.** Full featured model. Back-lighted dial, snooze alarm. (56505) Sears Low Price **36.98**

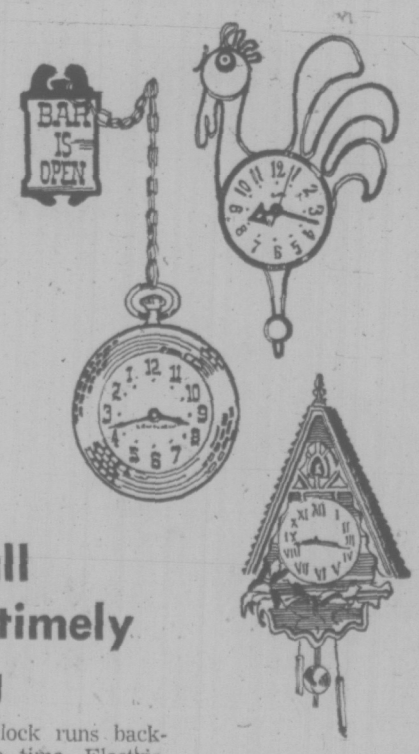

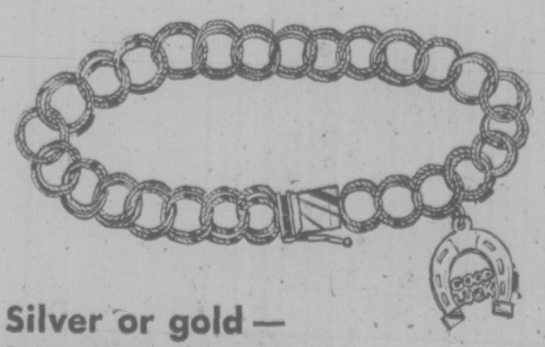

Silver or gold — bracelet plus charm

Striking sterling silver charm bracelet, now an exciting value. Plus a **3.25** Good Luck charm bonus. Box clasp and safety catch. (29803) **Sale Price** **12.67**

10K gold charm Bracelet, same design as above, with bonus **$13** Good Luck charm. (29903) **Sale Price** **47.67**

Electric wall clocks for timely decorating

'Pocket Watch' bar clock runs backwards, keeps accurate time. Electric. Moulded Plastic. 7½"x9½". (58508) **9.99**

'Rooster' clock is wrought iron look moulded plastic. Crystal-covered dial 9¾"x14". (58162) **9.99**

'Pendulum' planter clock. Chimes every half hour. Simulated weights, chain. Moulded plastic case. 9¼x15". (59009) **19.99**

Sears Jewellery (f) Teleshop: 386-3161
Prices in effect 'til Saturday, November 17.

Simpsons-Sears Ltd.

Sears Hillside: 3190 Shelbourne Street. Lots of Free Parking . . . No Tickets, No Time Limit. (11-62)

WOMEN IN THE LEAD

ATHENS (AP) — Latest statistics show women outnumber men in Greece for the first time in centuries.

The most recent census reported that there were 208,519 more women than men in the country. Of a total population of 8,768,641, there were 4,488,580 females and 4,289,061 males. Of each 100 Greeks, 51 were women and 49 men.

The 1971 census also disclosed that the birth rate is decreasing to such an extent that authorities are beginning to worry.

The days when a Greek family had six, eight or 10 children are no more. Modern Greek families have one or two children and are staunch advocates of family planning despite the official attitude of the Greek Orthodox Church.

In 1964 there were 153,109 live births. In 1971 births had dropped to 141,126.

In order to encourage parents to have more children, the Greek government in 1972 decreed a bonus of $17 a child to families with three or more children. But gynecologists report that despite the husbands' desire to have more children, their wives are undergoing abortions, many of them more than one.

Officials estimated that 80 per cent of mothers in 1971 were between 20 and 34 years old. Some 3,385 women aged between 40 and 50 gave birth; there were 11,918 mothers between 15 and 19 and 85 were younger than 15.

BOB ELLIS
for
ALDERMAN
a citizen — not a politician

ELLIS, Robert St. George | X

For TRANSPORTATION call: 383-2468

Inserted by Ellis for Alderman committee

Salmon Slain For Science

VANCOUVER (CP) — The federal government's fisheries department has been killing young salmon in Burrard Inlet, near here, to find out why so many die in their natural environment.

As they fished for the tiny salmon, curious watchers gazed at their boat, the RD-104, puzzled at the unaccustomed activity off the city's shoreline.

"We get strang looks from people on shore who don't realize we're a fisheries boat," said Don Lawseth, 22, a deckhand aboard the RD-104.

"The inlet hasn't been fished for years," he said, as a net containing hundreds of tiny fish was pulled from the inlet.

When the fish were aboard, biological technician Bob Armstrong examined each fish before putting it in a pail, selecting 10 salmon from the catch and throwing the rest back.

"We're killing them for their own good," Mr. Armstrong said. "We're doing this for the future generations of salmon."

SEEK CLIPPED FINS

He watched carefully for fish with a clipped fin, marking salmon from the nearby Capilano hatchery. The fisheries department is trying to determine how well these fish adapt to ocean life.

"Hatchery fish in the ocean are like a millionare's son thrown out on his own without any money," Mr. Armstrong said. "In the hatchery they're fed every day, but here they have to fend for themselves."

The third member of the team, Bud Graham, then measured and labelled the fish, taking scale samples to be analysed by the fisheries department laboratory.

Technicians at the lab take at least half an hour analysing each fish, determining the age and growth rate of the fish and their adaptation to both fresh and salt water.

The program is to end this winter, but before then, hundreds of fish will be analysed so others can live.

Sea Lions May Hold Clue

CORVALLIS, Ore. (AP) — Sea lions accumulate lots of mercury without getting sick and Bruce Reed Mate wants to know why humans can't do the same hing.

Mate, 27, who got his doctor's degree in biology from the University of Oregon this year after a four-year study of sea lions, says they can also provide clues to what other chemicals from the ocean can harm man as he comes to depend more on the ocean as a source of food.

"The sea lion is at the end of the food chain and the mercury content gets more concentrated at each step in the chain," Mate said. "The ocean has contained a lot of mercury for a long time.

"Fish contain a lot of mercury. Humans who eat lots of fish have higher mercury concentrations.

"So if we can find out why sea lions can concentrate such large amounts of mercury without getting sick, it would be useful to man."

Sea lions are protected by the federal government. The animals, even for experimental purposes, are hard to get. Mate hopes to be allowed to dissect a few each year so the organs can be examined.

Mercury is concentrated in hair, so analysis of a sea lion's whisker can give a good idea of how much mercury his body contains.

The study will also include pollutants for which sea lions have no natural immunity. This phase will be even more beneficial to man.

"There are 6,000 new chemicals each year and many of them end up in the ocean. We hope to be able to tell the effects of these chemicals on man by seeing their effect on seals."

Mate became interested in seals and marine biology while working at the Charleston Station, on Coos Bay, in the summer of 1968.

He spent much of his time counting seals at Simpson Reef, a popular breeding and loafing place where as many as 1,000 of the aquatic mammals can be seen at a time, to further his studies of seal migration.

Sears

Women's Slipper Clearance!

Reg. to 6.99
Sale Price **2.49** pair

A great selection of styles to choose from, including: mules, step-ins, wedgies, and moccasins. In an assortment of popular colours, Orlon piles and brocades. All from regular stock. Choose from Black, Pink, Tan, Blue or Mink in sizes 5 to 9. Not all colours and styles in all sizes.

Personal Shopping: Women's Shoes (54)
Sale Price in effect 'til Saturday, November 17.

Simpsons-Sears Ltd.
Sears Hillside: 3190 Shelbourne Street. Lots of Free Parking. (11-61)

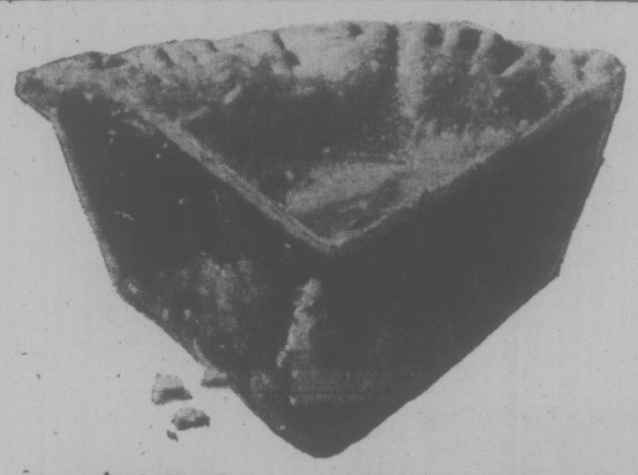

At $186, a slice of pie in Montreal is a bargain. (You save 30%)

If you've someone whose pie is worth a visit, that's all it'll cost you to fly there and back for an 8-30 day trip with our "Explore Canada Fares". You save a whopping 30% on your return economy air fare*. See your travel agent or Air Canada and ask for further details. Then come see what you've been missing!

AIR CANADA — EXPLORE CANADA FARES
make it easier to get around Canada

*Valid Oct. 1-May 31, excluding 3-9 p.m. on both Fri. and Sun., and certain holiday periods.

THIS DRIVER LEFT NOTE

DURBAN, South Africa (AP) — The Berea Rotary Club newsletter said a note was left under an auto windshield that read:

"I have just run into your car. People have seen me and are watching me write this. They think I am leaving you my name and address. They are wrong."

FEATHERSTONE TRAVEL
734 YATES
386-6101

COAST TO COAST NEWSPAPERS SELL THE MOST

BONUS DAYS VALUES IN QUALITY NURSERY STOCK

NOV. 16-17-19

FRUIT TREES BONUS DAYS SPECIAL **2.99**
Large variety: Apples, Pears, Plums, Cherries, Peaches. Reg. $3.95 Each.

ORNAMENTAL TREES
Weeping Willows 6.95
Kwanzan Cherry, Red Oak, Bleriana, Columnar, Mountain Ash 12.95
Large Sumacs 9.95
Weeping Birch 10.95
Clump Birch 14.95
Large Magnolia and Blue Spruce 17.95

SHRUBS
Large Camelias, Golden Stewarti, Large Thuja Pyramidalis, Gold Cedrus Deodora, Large Black Pine. Each 11.95
Large selection of beautiful Rhododendrons. Each 8.95
Large Laurestinus. Each 7.95

ROSES
A great selection for immediate planting. Each 1.95

BULB SPECIALS
Large Hyacinth, prepared for forcing. Reg. 69c each. SPECIAL, EA. ..... 49¢
ALL TULIPS AND DAFFODILS ..... ½ PRICE

PET DEPT. BARGAINS
Tropical Fish: Neons, Tetras, Zebras. Reg. 35c each. SPECIAL .. 2 for 35¢
FREE! A 26-oz. can of new "Top Dog" with each $2.00 purchase of Pet Supplies.

TACK SHOP BARGAINS
TRENCK SADDLES German-made of finest quality. Reg. $352.80. SPECIAL 279.95
WESTERN SADDLES (Limited Quantity) ..... 20% OFF

No Delivery on Specials — Buckerfield's LIMITED — Victoria Store Only

506 PANDORA AVE. LOTS OF FREE PARKING 384-7181

Sears

Suit Up for Fall

This season's new clothes really are 'suit'-able! Neat, tailored looks... sensational in Lacoste-stitched polyester double knit. Versatile blazer and shirt style jackets, with or without pockets. Smartly cuffed pants. They come as sets but really do things to your wardrobe as separates! Machine-wash-dry. Red, navy, pink or yellow...sorry, not all colors in each style and size. 5-15.

Sears Women's Suits (17) Personal Shopping

Simpsons-Sears Ltd.
Sears Hillside: 3190 Shelbourne Street. (11-54)

PARTS OF THIS PAGE ARE IN COLOUR

Hospital Medics Detail Terms

VANCOUVER (CP) — Resident doctors and interns in B.C. are seeking a substantial increase in salaries in their first negotiations with six training hospitals.

Their contract proposals call for a salary of $11,000 a year for interns, up from $6,780, and $17,000 for resident doctors, the highest training level, up from $10,580.

The Professional Association of Residents and Interns, which represents the 314 doctors, released contract demands Tuesday before beginning negotiations with hospital administrators.

Preliminary talks between the two sides were expected to begin Wednesday or Thursday.

Dr. Ken Swenerton, Pari's negotiating chairman, said the proposed salary increases of more than 60 per cent are fully justified.

"We've got a lot of catching up to do, and while the raises are certainly large on a percentage basis, it only indicates how poorly we have been paid," he said.

The residents and interns have received no pay increases since 1969. Swenerton said they also must work close to a 90-hour week.

The doctors are also asking the hospitals contribute 50 per cent of the premiums for a pre-paid medical plan, extended health coverage, dental coverage and disability insurance for sickness or injury.

The contract will be the first to be negotiated province-wide in B.C. for residents and interns.

PARI is not a union, but reserves the right to withhold services, if necessary, to back up demands.

POLE-PUSHING pace is pedestrian at Murin provincial park picnic ground south of Squamish. Youngster picks leisurely way across tranquil lake in final fling before snowfall.

How Now, Brown Cow...Can It Be That You're Mom of Supercow?

VANCOUVER (CP) — Profits now with the Brown Swiss Cow.

That's the cry of two cattle breeders from the Vancouver area, who claim that the Brown Swiss cow, when bred with two other varieties of cattle, produces slaughter cattle that grow faster and produce leaner meat than conventional breeds.

Del Anderson and Jim Gardiner are both gambling that the idea of breeding the Brown Swiss will work and that they can interest British Columbia cattle producers, who thus far haven't shown any great desire to take part in the experiment.

The two said that while poultry and dairy industries have been perfecting cross-breeding techniques to improve production, cattle producers have traditionally stuck with the breeds known as the British Three—the Hereford, Shorthorn and Angus.

They say breeding in the Brown Swiss lines in what is known as a three-way cross could improve productivity for many farmers.

It starts with a purebred Brown Swiss bull being mated to one of the British Three. The result is called an F-1 heifer. The F-1 is then bred with one of the so-called exotics—Charolais, Simmental, Maine-Anjou and the like.

This offspring is a sort of super-cow, Mr. Anderson and Mr. Gardiner said.

It's called a terminal offspring—terminal because it's destined for the slaughterhouse and not for breeding—and it has good characteristics for beef producers.

It gains weight fast and, because it weighs 600 pounds at the seventh-month weaning stage—about 50 per cent more than average—the terminal offspring can go direct to the feed lot, bypassing the six-month growth period on ranges usual for other breeds.

Once on the feed lot, the terminal offspring gains weight faster than other animals and also converts feed more readily to lean meat. Thus operators can take them past the usual 1,050-pound stage at which most cattle are slaughtered without fear of undesireable fat being gained.

Dr. R. T. Berg, an animal geneticist at University of Alberta, who studied the three-way cross for four years, confirmed that these are the advantages of the Brown Swiss breed.

But he said that the same advantage can be gained by substituting other dairy cattle types, such as Simmental or Holstein-Friesian, for the Brown Swiss.

Mr. Anderson plans to run an experimental program on his Ladner ranch, running breeding herds on his property.

"The only way I'll be able to convince ranchers it will work is to show them the whole set-up and the results," Mr. Anderson said.

In Alberta, where Brown Swiss breeding has been going on for five years, the picture is far from settled.

Allan Orr, president of the Canadian Brown Swiss Association, who ranches near Fort Macleod, Alta., said he is selling his purebred bulls for $1,500 this year, about $250 more than last year.

"All the producers of F-1 heifers are keeping them because they've become so valuable," Mr. Orr said, estimating that there are between 5,000 and 10,000 in Alberta.

Cattlemen aren't rushing to break down corral gates to get into this new field, but many said it's because they've been burned before by extravagant claims from promoters.

"Maybe I'm old-fashioned, but I use straight Herefords," said Andy McDonald, president of the B.C. Cattlemen's Association, who ranches near Grassmere.

The most important choice you make when you buy your new car . . . is where.

When you sell a car with the reputation that Volvo has, you've got a lot to live up to. That's why we really do our best for our customers. We have Master technicians who keep up with the latest Volvo technology, and service procedures. Plus knowledgeable sales representatives who stay on top of all new Volvo developments. We don't expect your new Volvo to be anything but a pleasure and want our relationship with you to be the same.

Brian Holley VOLVO
Douglas at Cloverdale
tel. 384-1161
DL 2785

Rescue Work Abandoned

The search for Charles Kaneva, 65, a Nanaimo fisherman who left Tofino Nov. 1 with only three days medication for a chronic heart condition was called off Tuesday.

A spokesman for Pacific Rescue Co-ordination Centre said aircraft and lifeboats had searched between Tofino and Victoria without finding a trace of Kaneva.

BUILD THESE BEAUTIFUL CLOCKS
Now at BIG SAVINGS!

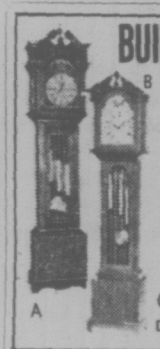

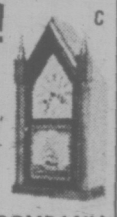

Send just $1.50 for plans and instructions to build choice of a) Grandfather or b) Grandmother or c) Steeple clock, plus information packed catalogue of movements, dials, parts and kits to build these and 15 other fine clocks. All 3 plans $3.50. Catalogue alone .25c

COLONIAL TIMES CLOCK COMPANY
Dept. VC3 - 500 Weber St. N. - Waterloo, Ont. N2J 3Z6

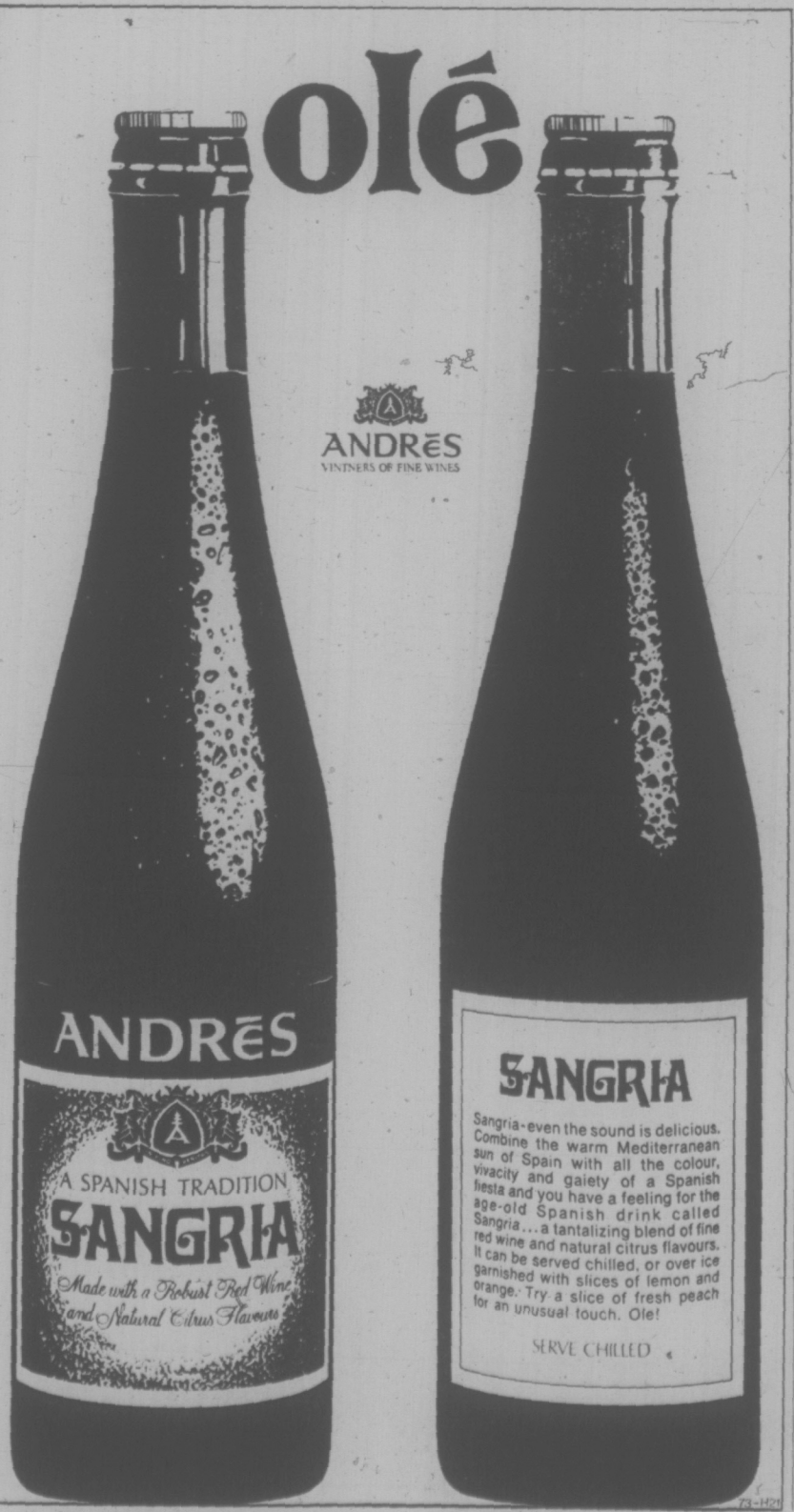

Warning: The Department of National Health and Welfare advises that danger to health increases with amount smoked.

CIVIC ELECTION '73

Esquimalt Candidates Line Up on Highrises

High density development and zoning have emerged as the major issues in this year's municipal election in Esquimalt.

The five-man battle for three aldermanic seats includes three incumbents, one newcomer to municipal politics and a candidate who was unsuccessful in two previous bids for a council seat.

Ald. George McCreadie has announced his decision to challenge Mayor Art Young's position on the regional board. Young, was returned to office by acclamation for a third term.

FOR ALDERMAN (3)

Geater, John White, 53, of 1212 Rockcrest, a teacher at Camosun College.

Geater feels Esquimalt council relies too heavily on municipal staff for information. A first-time contestant for an aldermanic seat in the municipality, he says "aldermen should be elected with expertise in real estate and planning.

A retired naval officer who stands opposed to un-coordinated big development he feels "it's about time Esquimalt got up on their feet and did something."

His decision to run, he says, was prompted by council's recent approval of a Concord Credits Ltd., 12-storey high density development for Constance and Esquimalt.

"Land use contracts," he says, "are simply a weapon to allow administration to get around existing municipal zoning laws." He is against them.

Lundgren, Conrad, 30, 635 Admirals, machinist fitter.

Lundgren, who prides himself in attending all council's public meetings this year, has tried twice before for a council seat.

He does not want to see Esquimalt turn into a high-density satellite of a metropolitan area and favors a "more conservative" approach to development, alleviation of traffic congested areas and a general upgrading in the municipal ambulance service.

He will also work toward a new bus route to lessen the isolation of the Craigflower-Gorge area.

x-McCreadie, George, 35, of 766 Hutchison, chartered accountant.

McCreadie, an alderman since March when he was elected to fill the seat left by the late Art Cuthbert, cites one main area of concern — the continued updating of zoning and planning for the municipality.

He wants council to take a "pretty hard look at the smaller three and four storey frame apartments going up, and be much more stringent. It's not the best type of redevelopment."

He's "not suggesting high-density development. I fully supported the principle that I would not look at any more high rises until I see the results."

x-Mebs, Art, 54, of 451 Lampson, fire prevention officer at HMC Dockyard.

Mebs, an eight-year veteran of council, is chairman of Greater Victoria library board, and vice-chairman of the inter-municipal committee.

He wants stricter regulation of the number of apartment buildings in the municipality. He favors acquiring more waterfront land for the municipality through land use contracts and possibly a per suite capital contribution from apartment builders.

x-Hill, Kenneth, 46, of 365 Lampson, an electrical foreman.

Hill is seeking his third term as alderman and is now chairman of the planning and zoning committee.

He feels criticism and fear of high rises is unfounded. "We don't want any further highrises. We approved the last one to clean up the mess that was there."

He wants tighter controls on developers, better apartment construction standards with developers providing bigger setbacks "to relieve the tunnelling affect created on the main roads."

Hill says the municipality has zoned land to allow for the housing needs of the next 20 years and by doing so "we have accepted our share of the responsibility."

FOR REGIONAL BOARD (1)

McCreadie, George, 35, of 766 Hutchison, chartered accountant.

McCreadie feels "having spent eight months on council, I have reasonable knowledge and now am in the position where I can contribute."

He says board duties are becoming increasingly important and stressed the need for council to "get reports back to council after board meetings."

x-Young, Art, 49, of 868 Amirals, businessman.

Mayor Young feels there are no basic issues with respect to the contest for the municipality's position on the Capital Regional Baord.

"It's most important, that if there's only one member elected from the municipality, it should be a senior member of council, preferably the mayor," he said.

Hill

Mebs

Young

Lundgren

Geater

Airport Changes To Cost $2M

TORONTO (CP) — Renovations to the much criticized Terminal 2 building at Toronto International Airport will cost at least $2 million, a federal transport ministry official said Tuesday.

The costs include the price of three mobile lounges at $400,000 each and $800,000 for miscellaneous expenditures, including changes in carpeting, lighting and heating systems, screenings and kiosks to break up the long building.

The spokesman said a new color coding, signs and parking areas outside the building will be the responsibility of Air Canada.

An Air Canada spokesman said figures for the airline's costs are not yet available.

FOR
ABILITY
EXPERIENCE
DEDICATION

For Saanich Council Regional Board.

ISHERWOOD

Inserted by F. Isherwood

Where to Vote Saturday In Greater Victoria:

A total of 21 polling stations will be in operation in the four core municipalities from 8 a.m. to 8 p.m. Saturday and voters should choose the most convenient to their area.

Voters in Victoria will be asked to complete four ballots — for mayor, aldermen, school board, and capital regional board director.

In Saanich, residents will complete seven ballots: for mayor, a two-year aldermanic seat and one unexpired aldermanic position; regional board director, school board a $4.3 million capital works referendum and $250,000 referendum on Saanich Community Secondary School auditorium.

Oak Bay voters will choose a mayor, aldermen, regional board director, school boarl representatives and decide on a parks dedication referendum for parkland over one acre in size.

Three ballots will be provided in Esquimalt for aldermen, regional board director and school board.

Polling station locations for the urban area are at:

VICTORIA (5)

Main polling station, Senior citizens Activity Centre, Fisgard and Government; Victoria West, Goodwill Enterprises for the Handicapped, 220 Bay; James Bay, James Bay Elementary School, Simcoe and Oswego; Fairfield, Sir James Douglas School, Thurlow Road; Hillside and Shelbourne, at Oaklands Elementary School auditorium, 2827 Belmont.

SAANICH (13)

Cloverdale Elementary School, Quadra Street; Cordova Bay Elementary School, Cordova Bay Road; Glanford Elementary School, Glanford Avenue; Gordon Head Elementary School, Kenomre Road; Mount View Secondary School, Carey Road; Prospect Lake Elementary School, Prospect Lake Road; Richmond Elementary School, Richmond Road; Royal Oak Junior Secondary School, West Saanich Road; St. George's Hall, St. George's Lane; St. Joseph's School, Burnside Road, West; St. Luke's Hall, Cedar Hill Cross Road; St. Martin-in-the-Fields Hall, Obed Avenue; Tillicum Elementary School, Orillia Street.

OAK BAY (2)

Oak Bay Municipal Hall, 2167 Oak Bay; Carnarvon Park Pavilion, 2801 Henderson.

ESQUIMALT (1)

Esquimalt Municipal Hall, 1229 Esquimalt.

Racial Torture 'Fabrication'

FORT LAUDERDALE, Fla. (UPI) — Sheriff Ed Stack said Wednesday the story by a black woman that her white husband had been tortured and burnel by 11 black men was a "fabrication."

"You didn't have to be Sherlock Holmes to figure out something was wrong here," Stack said.

Jeraldine Barfield said 11 men in two cars abducted her and her white husband Sunday night and took them to a house where her susband was tortured and burned and her life threatened. She later was set free, she said, to drive her husband to a hospital, where he remains in fair condition.

"They're not even married and his name is Bryan Kempler not 'Brian Barfield' as she told us. There was no racial overtone, and it's what you might call a grudge build-up," Stack said.

Please VOTE Saturday, Nov. 17th

BUNN, Peter G. X

School Trustee Greater Victoria
IT'S EXPERIENCE THAT COUNTS

Inserted by Bunn for Trustee

The Canadian Family Store

FIELDS

DOWNTOWN ONLY at 1420 Douglas

CHARGEX

FRIDAY AND SATURDAY, NOV. 16, 17

Downtown BONUS DAY

BONUS DAYS SPECIALS

ASSORTED TOYS 49c
Jump Ramps, Mattel Club Kit, Picture Puzzles, Butterfly Pull Toy and others. REG. 99c to 1.49

POWER PLAY 3.99
The Chess of the Hockey Games.
Reg. 5.99

PUNCH BOWL SET 8.99
18-Piece iridescent set contains: one 7-quart bowl, eight 6-oz. cups, eight plastic hooks, one plastic ladle. Reg 11.39

Thank you, B.C.

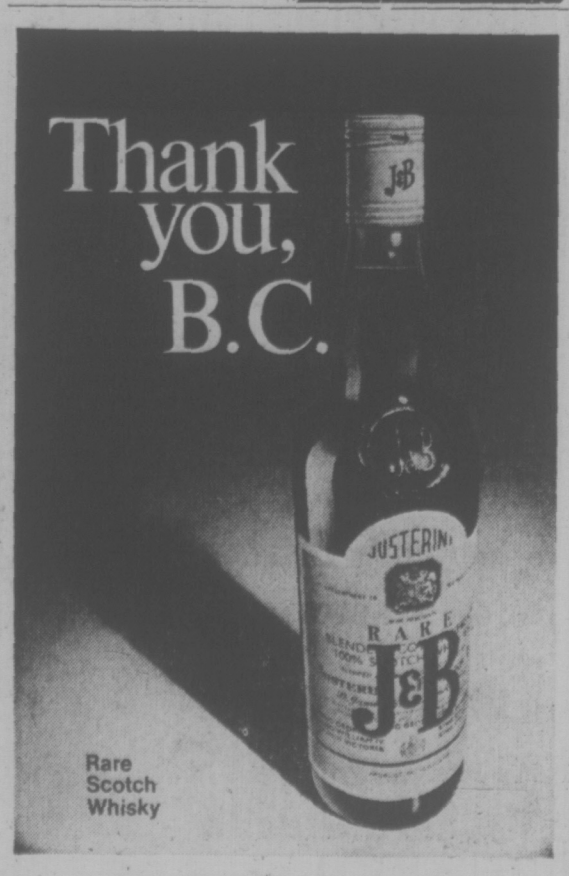

Rare Scotch Whisky

2 big CN money savers: 65 Plus discount fares and Dayniters.

An affordable pleasure

If you're sixty-five or over, you may have some time on your hands. And travel is one of the nicest ways to fill it.

Especially CN train travel.

It's one of the most comfortable, convenient and thoroughly relaxing ways to travel today. And yes, people on a budget can afford it, thanks to CN's 65-Plus fare discounts. Save up to 20% on Red Days, 15% on White Days and 10% on Blue Days. Every day of the week, a discount is available when the adult Red fare in coaches is $5 or more. All you need is our 65 Plus identity card, available for $3 and good for a lifetime.

Try CN coach travel. Or for just a little more than the coach fare, try CN Dayniters, our newest overnight accommodation. Attractively furnished, Dayniters have adjustable reclining seats with padded leg rests, retractable meal trays and other features specially designed for your comfort. Room to stretch or enjoy a nap.

For more information on these and our other accommodations and services, call your Travel Agent or CN Passenger Sales Office.

CN trains. Big, warm and friendly.

Portuguese Now Calling U.S. Arms Account

WASHINGTON (WP) — Portugal has told the U.S. it expects more support from Washington for its African colonial wars in return for the vital role played by the Portuguese Azores air bases in shuttling American arms to Israel during the Middle East war last month.

Diplomatic sources here say the Portuguese government has indicated it expects the country to pay more for use of the American-built Lajes air base in the Azores and that it is interested in obtaining sophisticated arms to deal with advanced Soviet weapons, including surface-to-air missiles, now flowing to the guerrilla movements in Portugal's African territories.

In addition, Portugal is seeking U.S. support for a battle shaping up at the United Nations over the admission of Guinea-Bisseau, a West African Portuguese territory where nationalist guerrillas recently proclaimed an independent state and have already gained the recognition of more than 60 nations.

The Portuguese demands place the U.S. in a delicate position. Washington has adhered for 12 years to a policy of prohibiting American military equipment provided to Portugal as a NATO ally from being used in the Portuguese African colonies. It has also tried to maintain a neutral stand internationally on Portugal's African wars.

On the other hand, the role played by Portugal during the recent Arab-Israeli war has shown the strategic importance of the Azores to any future U.S. arms airlift to Israel.

The Nixon administration has already responded to Portuguese pressure and has asked Congress to kill an amendment to the Foreign Assistance Act that would make a law of the 1961 executive order forbidding the use of U.S. arms in Portuguese Africa.

However, the amendment, which would require the president to suspend any U.S. economic or military assistance used in direct support of Portugal's African wars, has already passed both houses of congress and now is in conference. This makes it extremely difficult to eliminate.

Portugal is so anxious to have the amendment dropped that Portuguese ambassador Joao Hall Themido called last week on a number of senators who sponsored it, including Sen. Gene Tunney (D.-Calif.), whose name the measure carries, and Sen. Edward M. Kennedy (D.-Mass.).

Congressional sources said many of the amendment's cosponsors were torn between their support for it and their backing of military aid for Israel.

The American use of the mid-Atlantic Azores bases as a stopover point for the giant C-54 transports carrying military supplies for Israel and for Skyhawks rushed across the Atlantic to replace Israeli losses placed Portugal in a difficult spot.

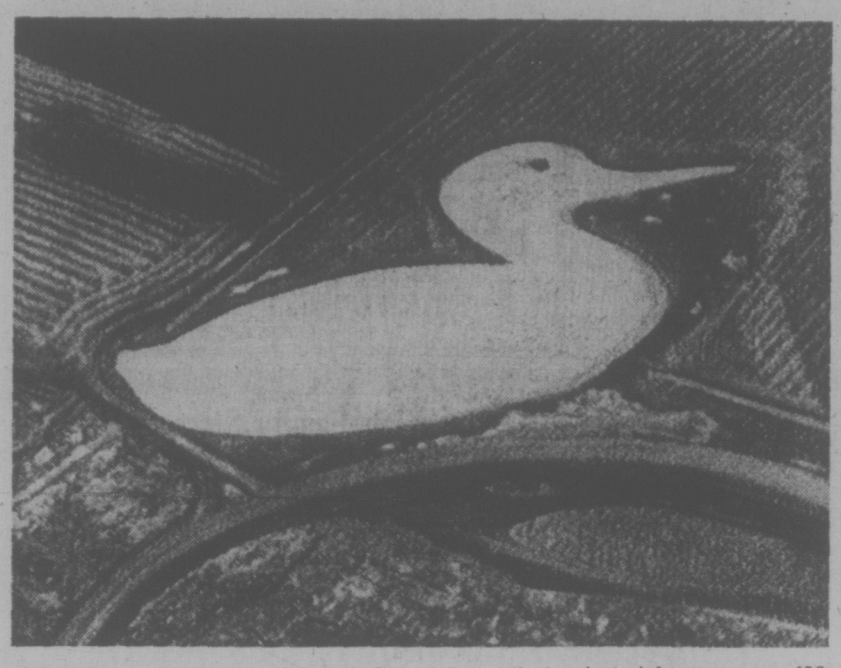

DUCKY snapshot taken from air by Robert B. Taylor, of Winnipeg, illustrates pond dug in shape of waterfowl by Manitoba government and Ducks Unlimited. The pond, with sunlight glinting just right, measures 400 by 150 yards and is 18 feet deep. Another pond nearby is similar, built in the shape of a goose.

Mannikin Models In False Colors

EDMONTON (CP) — "Meet Jamie Littlefeather . . . he's proud," say the promotional advertisements for Alberta's centenary showing an eight-year-old boy dressed in an RCMP uniform.

But the boy's name isn't Jamie Littlefeather at all. It's Maurice Blackman.

His mother, Pauline Blackman, said the family had been asked to allow their son to pose for photographs for the promotional campaign.

The Alberta century celebrations committee, funded by the provincial government, had assigned the advertising firm of Vickers and Benson Ltd. to do the promotion. The advertising agency in turn said it went to Covergirl Agency Ltd. to get models for the campaign and to Ranson Photographers Ltd. for the pictures.

Mrs. Blackman said when she brought Maurice to the studio, the photographer "mentioned something about using a different name."

But Mrs. Blackman said she told the photographer "if you're going to use someone else's name, then get a different child."

Bob Russell of Vickers and Benson—also leader of the Alberta Liberal party—said his firm had obtained modelling releases from Covergirl and Ranson.

He added the name had been selected before the pictures were taken.

Mrs. Blackman said that neither she nor her husband "signed anything."

Leg-Hold Trap Ban Nears in Ontario

TORONTO (CP)—Ontario is willing to ban "cruel" leg-hold animal traps, but only after a replacement is developed, Leo Bernier, minister of natural resources, said in an interview.

"The end of the leg-hold trap is here," he said, but the province cannot ban it immediately for fear of eliminating the livelihood of thousands of trappers.

A ministry spokesman said it might take up to three years for a recently-established federal - provincial committee studying the problem to design, test and encourage the use of new traps.

Alan McGinn, president of the Society for Animals in Distress, earlier presented a 850,000-name petition to Bernier calling for an immediate ban on leg-hold traps, which the society says leaves many animals struggling for hours before they die.

In some cases, the animal chews off the trapped leg to free itself, McGinn said. "It's time to say we can't any longer condone this cruelty."

The 850,000 names were collected last year, he said and include actor Barry Morse, singer Ian Tyson, hockey players Norm Ullman, Jacques Plante and Daryl Sittler and politicians and school children, largely from southern Ontario.

Bernier said he sympathizes with those who signed the petition, but added his officials believe only 5 per cent of the animals caught by Ontario's 10,000 trappers do not die quickly.

WIN!

MR. MIKE'S WEEKLY CANUCK DRAW.

Simply by visiting any Mr. Mike's, you have a chance to win exciting prizes every single week. Everything from autographed sticks and pucks, to tickets to the game.

So put beef in **your** budget. Enjoy a great complete char-broiled steak dinner at family prices that won't bite back.

MR. MIKE'S ...PROBABLY THE BEST

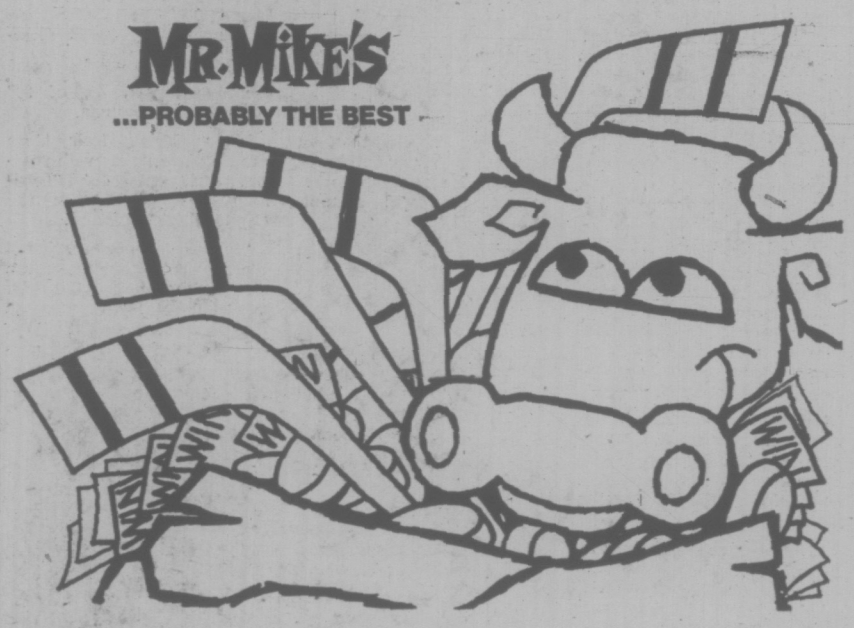

Peacekeepers' Energy Temporarily Stalled

CAIRO (CP) — Cpl. Danny McLean finished cleaning his last horse stall of the day, propped his shovel against a rickety fence, wiped sweat from his forehead and grinned.

"It's a new one on me," said the Penticton, B.C., native. "Haven't really been trained in this field, you see."

McLean, 32, was among a party of Canadian peacekeeping troops detailed to "muck out" rows of unused stalls lining a racetrack on the northern edge of Cairo where they have set up headquarters.

"If I tell you what I think of this you might print it — no, you couldn't print it," added McLean. "So let's just call it regular support activity by the Canadian Forces."

By early today, about 300 Canadians were billeted with the rest of the United Nations garrison in tents beside Cham's Raceway. Another 160 men are expected.

Although the Canadians still have no clear instruction about their assignment — primarily one of providing communications facilities and possibly transport for the peacekeeping force — there is little rest to be had while they wait at Chams.

Apart from the horse stalls, there are washrooms to be cleaned and repaired and medical facilities and administrative offices to be built.

"These things sound pretty boring to outsiders," said Major John Leech of Kingston, Ont. "It begins to look as if we have a complex about stalls and toilets but give us a chance to get organized."

"For the time being we just have to content ourselves with getting the headquarters into some kind of order," said Major Paul Wehrle of Kingston.

Both Leech and Wehrle are hopeful some of the troops will be deployed towards the ceasefire lines around the Suez canal before the end of the week.

"There's quite a psychological letdown for the men when they arrive," said Leech. "because they have this tremendous build-up before they leave Canada and they get here ready to let it straight to the canal only to find they have to settle down in a tent in Cairo."

"It won't last long," said Lt.-Col. George Simpson, also of Kingston, pointing towards a bellowing sergeant major ordering new arrrivals to get four hours' sleep immediately whether they wanted it or not.

"You need your rest for them stalls. It may be your turn next," the sergeant major told them.

Maestro Dies

DARMSTADT, Germany (AP) — Bruno Maderna, 59, the avant-garde Italian composer and conductor, died of cancer Tuesday night. A few days ago he conducted in London for a 14-country television audience.

New U.K. Envoy To Washington

LONDON (UPI) — The foreign office today announced the appointment of Sir Peter Ramsbotham as the new British ambassador to Washington.

He succeeds the Earl of Cromer, who has been Britain's envoy in the United States since 1971.

The new ambassador will arrive at his post in Washington in February.

OLYMPIC COIN ISSUE MINTED

HULL, Que. (CP) — Postmaster-General Andre Ouellet Wednesday minted the first of an estimated 60 millions sterling-silver coins that will help finance the 1976 Olympics in Montreal.

In a brief ceremony at the Royal Canadian Mint, Ouellet expressed confidence the coin sales will be a "very successful" program.

The sales are expected to raise about $250 million for the Games.

The first four-coin commemorative set will go on sale early in December and the subsequent six series will be issued through spring and fall next year, continuing on until the close of the Games.

The coins will be issued in $10 and $5 denaminations and be issued through chartered banks, post offices and other financial institutions.

The coinage will be legal tender, but officials expect few if any coins to be circulated.

The first four-coin set depicts a map of the world; a map of North America; the Montreal skyline and sailboats and landmarks of Kingston, Ont., where Olympic sailing competition is to be held.

The reverse sides of the coins bear a head and shoulders profile of the Queen.

Subsequent series will depict Olympic symbols, early Canadian sports and different Olympic sports from track and field to water events.

THIS WEEK ONLY!

TRADE-IN PANT SALE

BUS STOP WILL GIVE YOU $4.00 CASH FOR YOUR OLD JEANS OR PANTS, ON THE PURCHASE OF A PAIR OF OUR PRE-WASHED JEANS OR DRESS PANTS.

EXAMPLE
Your Pant Purchase $12.95
Your Old Pants ..... $ 4.00
YOU PAY $8.95

BUS STOP FASHION STORES

Open Thurs., Fri. 9 to 9, All Day Sat.

1316 Douglas Street ½ Block North of Yates

ALL USED JEANS GIVEN TO CHARITY

SHOPLIFTING THE SILENT CRIME!

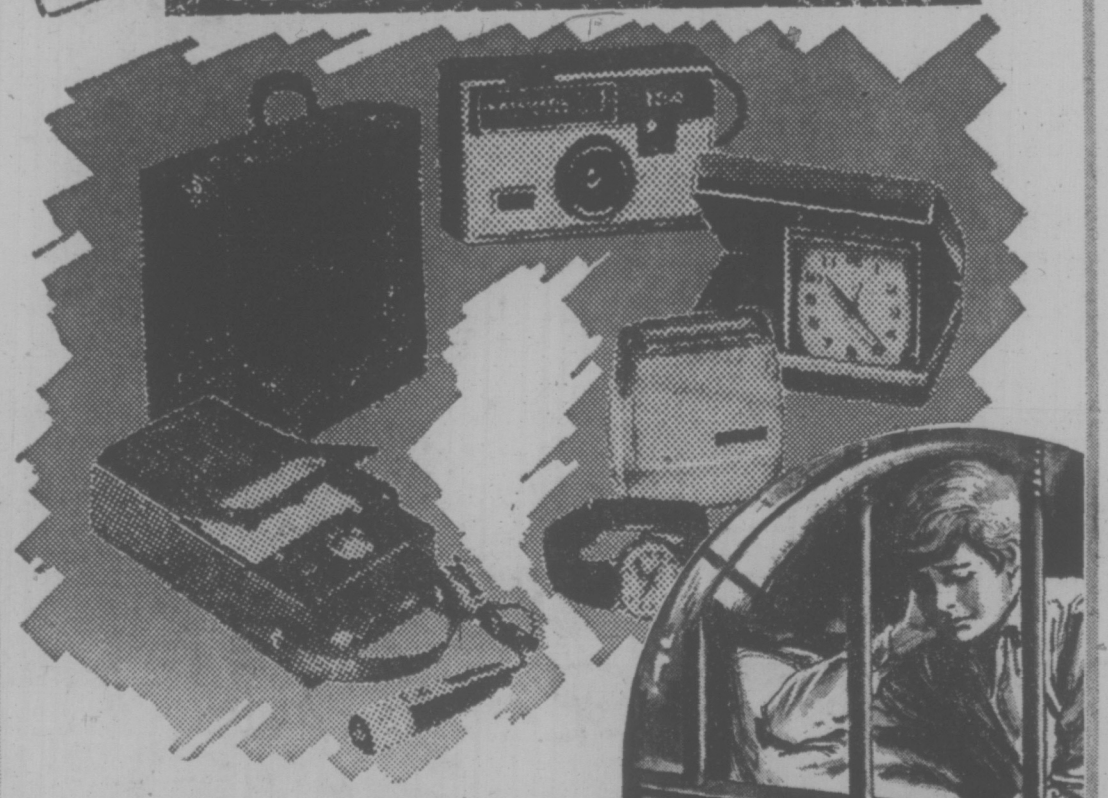

. . . UNTIL YOU'RE CAUGHT!

When a shoplifter is apprehended the crime is publicized. It results in a heavy fine, and could lead to a jail sentence.

Even though the identity of a juvenile who commits a crime is not made public, an offence is still an offence, and is dealt with by the authorities.

Juvenile Courts have the power to take you out of your home and send you to a correction school. They can also transfer juvenile offenders to Adult Court, where young people are treated as adults. They can be given jail sentences, and often are. ONE SHOPLIFTING CONVICTION CAN RUIN YOUR FUTURE!

Don't risk a police record, which will stay with you all of your life and follow wherever you go.

Think Before You Shoplift!

Inserted in the Public Interest by

VICTORIA'S DAILY NEWSPAPERS

Alberta Oil Drillers See Southern Prospects

EDMONTON (CP) — Faced by the prospect of higher royalties in Canada and enticed by increasing natural gas prices in the U.S., independent Alberta-based oil companies have been conducting exploration programs south of the border.

Herb Hadley, a geologist with the Montana government board of oil and gas conservation in Billings, confirmed the move of Alberta-based companies into that state.

Drilling of wildcat gas wells in Montana has increased by 35 per cent over last year and much of that is due to greater activity by Canadian companies, he said.

The Montana government is dealing with "a large rush of applications" for permits to drill for oil and gas — many of them from Alberta-based operators, Hadley added.

"Our prices plus your tax picture seem to be encouraging a lot of Canadian companies to go foreign . . ."

Oil and gas industry executives say the trend is likely to continue, although most companies now operating in Alberta are expected to maintain the present level of exploration within the province.

Industry spokesmen say hardest hit by the swing away from Canadian exploration probably will be British Columbia, where the provincial government is looking at the possibility of a higher royalty-tax paid by producers — on petroleum resources.

Reductions in exploration also are expected in Saskatchewan and the North.

"We've given up looking at B.C., Saskatchewan and the Canadian Arctic," said Stan Milner, president of Chieftain Development Co. Ltd. "We see some real potential starting to open up in the United States."

He said the company has suspended exploration activity in British Columbia because of the provincial government's position regarding royalties.

Bill McGregor, president of Numac Oil and Gas Ltd., said the key to the move to Montana and North Dakota by Alberta-based companies is the soaring price of natural gas in the U.S.

"If they find gas or oil down there, they can get full price for it," he said.

"It's costing too much to find a barrel of oil here in Alberta and the easy stuff has all been found. Unless things improve, we're going to lose a lot of the industry."

Another reason Canadian companies are interested in the U.S. is that the $1.90-a-barrel export tax that goes into effect Dec. 1 in Canada could result in the loss of valuable customers.

Hans Maciej, manager of the Canadian Petoleum Association, said the best incentive for Alberta-based companies to turn to the U.S. is the wellhead price of natural gas in Montana, for example, which may soon be about double that of Alberta.

The state currently has applications before the U.S. Federal Power Commission for permission to boost the wellhead price of gas to a minimum of 40 cents per thousand cubic feet.

In Alberta, Premier Peter Lougheed late last year announced the government's intention to have the wellhead price at that time was about 16 cents per 1,000 cubic feet. price at that time was bout 16 cents per 1,000 cubic feet.

TEAM NEAR SHOWING CANCER VIRUS

NEW YORK (Reuter) — A U.S. research team has made a convincing step towards proving cancer, just like colds and flu, is caused by an infection of the body.

The evidence contradicts theories that cancer is inherited and opens up the possibility that some day children may be given an anti-cancer vaccine, along with smallpox and polio shots.

The findings are based on a study this year of the cells of identical twins at Columbia University's Institute for Cancer Research.

The institute's director, Dr. Sol Spiegelman, was in charge of a four-man team which examined the cells of two sets of teen-age identical twins, all boys. In each case, one twin had leukemia, a form of cancer that affects the blood, while the other was healthy.

The doctors detected the presence of virus-like particles in the twins with leukemia, but none in the healthy twins. And these could not have been inherited because the twins came from the same fertilized egg in their mother.

sip the light fantastic

PARK & TILFORD
Your assurance of quality

KEEP YOUR acme "LUCKY NUMBER" CATALOGUE!
for a chance on valuable monthly prizes!

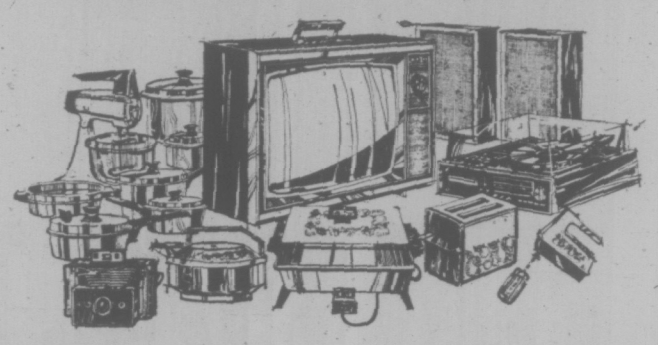

Every month from now until next April, holders of Acme "lucky number" catalogues will receive valuable merchandise prizes. 10 winning catalogue numbers will be selected each month by computer . . . and winning numbers will be posted in all Acme stores. Make sure you have a chance of winning: pick up your 1973-74 Acme merchandise catalogue at your nearby Acme store, if one has not already been delivered to your home. Full contest details appear on the back cover of your catalogue.

Acme gives you another chance to win, too . . . in the big Grand Prize draw for a $12,000 Rustler motor home. Enter your name whenever you call in at Acme — the store that gives you everyday low prices plus a chance on valuable prizes.

Your nearest Acme
758 Cloverdale Ave.

acme
MERCHANDISE DISTRIBUTORS
A Neonex Company
Year 'round low prices

CAPITAL SUPER FOOD
CORDOVA BAY STORE
Mon., Tues., Wed., Sat. 9-6
Thurs., Fri. 9-9; Sun. 12-6
50 WEST BURNSIDE ROAD
5124 Cordova Bay Rd. In the CORDOVA BAY PLAZA
We Reserve the Right to Limit Quantities
Prices Effective Thurs., Fri., Sat., Nov. 15, 16, 17
OPEN DAILY 9 a.m. to 9 p.m.
ANNIVERSARY Food Sale

JUST ARRIVED! JAPANESE MANDARIN ORANGES Box 3.09	TURKEYS Fresh Frozen, All Sizes, Gr. A lb. 87c	KADANA TEA BAGS 100 Bag Cello Pack 59c	BOLD DETERGENT 5-lb. King Size 1.89
LOCAL RED SPARTAN APPLES 4 lb. Cello Pack 55c	SMOKED PICNICS lb. 79c	MINUTE RICE MIX Chicken, Chinese, Beef, Spanish Mix and Match 3 6-oz. Boxes 1.00	IVORY BARS Personal Size 4 for 43c
VINE RIPENED TOMATOES 1½-lb. Tray 29c	FLETCHER'S SMOKEHOUSE BACON 1-lb. Pkg. 1.29	NABOB MINCE MEAT 44-oz. Jar 99c	KLEENEX FACIAL TISSUES 200 2-Ply Large Box 3 for 1.00
CALIFORNIA HEAD LETTUCE 2 for 29c	BREADED VEAL CUTLETS lb. 99c	DUNCAN HINES CAKE MIXES 19-oz. Box, All Varieties 2 for 1.00	KLEENEX TOWELS 2-Roll Pkg. 55c
McLaren's MARASCHINO CHERRIES, MANZANILLA OLIVES, SWEET PICKLED ONIONS, SWEET GHERKINS 12-oz. Kent Jar Mix and Match 55c	PARKAY MARGARINE 3-lb. Pkg. 1.09	SHIRRIFF BEEF-IT-UP DINNER 4 Varieties, 7-oz. Box 2 for 89c	WONDERSOFT Bathroom Tissues 6-Roll Pkg. 79c
McLAREN'S SWEET MIXED PICKLES 32-oz. Jar 59c	CRISCO OIL 24-oz. Jar 69c	YORK Asparagus TIPS 12-oz. Tin 49c	Highliner Frozen Boston Fish Sticks 24-oz. 24-Stick Large Box 1.35
JELLO—ALL FLAVORS JELLY POWDER 3-oz. Pkg. 9 for 1.00	CARNATION COFFEE MATE 18-oz. Bonus Jar 89c	JOLLY MILLER ORANGE CRYSTALS 4x3-oz. Cello Pack 59c	LIBBY'S FANCY TOMATO JUICE 48-oz. Tin 49c
DREAM WHIP DESSERT TOPPING MIX 4-oz. Box 49c	SWANSON FROZEN TV DINNERS CHICKEN, TURKEY, BEEF, Each 69c	TURKISH CHIEF COFFEE Regular or Fine 1-lb. Pkg. 89c	York Unsweetened Grapefruit JUICE 48-oz. Tin 49c

Smaller cars receive bigger price boosts

DETROIT. — In a busy week of auto pricing, one pattern emerged clearly: For [illegible] smaller the car, the [illegible] price hike.

the Cost of Living Council slashing them "unreasonsistent with the goals conomic Stabilization

on the manufacturs for pass-through er federal bumper requirements, the these decisions:

ranted an average requested $85 for fety plus $17 for ments, a total

was granted had requ

GM to Increase '74-Model Prices

Detroit aims for more profit on small cars

Detroit has finally taken the small car into its fold and is trying to make real money on it.

General Motors of Canada Ltd. announced last week that it is raising prices on its 1974 cars by an average of $65.50 (up 1.5%), but the big increases are on the small cars.

The price for standard- (less than 1%) vs $132 [illegible] for compacts

By beefing up the margins for small cars, however, the domestic manufacturers are slicing heavily into the profit margins in the bread-and-butter lines, the standard-sized cars.

It appears that the Big Three are adopting a new strategy to retard the erosion of these margins by making a number of items standard that were previously optional.

In the case of GM Canada, these are small items (adding $16 to the price vs an extra $25 for the same [illegible] 1973 cars).

(The "pass-through" cost of the safety equipment was estimated by GM at $85 — vs $90 by Ford, $71 by Chrysler and $6[illegible] American Motors — the COLC awarded $73. The increase of standard cars is o[illegible] woefully inadequ these items and th the compacts an pacts is, equally more than enou

The pattern by the other of the Big Th

Standard- in the U.S. [illegible]

ada's increases, however, are significantly less than the increases implemented in the U.S. — affording "widespread relief" in government circles in Ottawa. [illegible]time, Ford Motor had not an- [illegible] increases

Big hikes on small Chryslers

DETROIT (AP)—Ch[illegible] Corp. announced its [illegible] 1974 model pri[illegible] and indicated [illegible] the lead of Fo[illegible] Motors in larg[illegible] small cars.

Chrysler said its prices would av[illegible] more than last year include an increase [illegible] cent approved by [illegible] government and [illegible] for some optional [illegible] made standard.

Chrysler said the [illegible] approved last week [illegible] cost-of-living [illegible]

Price rise of VW models to average 14 per cent

Volkswagen Canada Ltd. of Toronto has announced increases averaging 14 per cent in the suggested retail selling price of its 1974 model Beetle, Super Beetle and Karmann Ghia line.

The price of the Beetle will [illegible] from $2,475, [illegible]

price increases of 7.2 per cent in February and 4 per cent in May on its 1973 models because of the revaluation of the mark early this year.

The company also announced that the new models will have a "liberalized" service and maintenance warranty. This will provide for free replacement of virtually [illegible] including such [illegible] as wiper [illegible]

Ford raises prices on new models by an average of $139

Ford Motor Co. of Canada Ltd., Oakville, has announced an average increase of $139 a car on its suggested list price on 1974 models, which go on sale today, with its mall-car line bearing the brunt of the rises.

The average price of the company's popular Pin[illegible] increase by $[illegible]

gested retail price includes the 12 per cent federal sales tax. The list price does not.

The Mustang II, the company's sporty small car introduced this fall, will have a suggested price tag of $3,382 for the two-door model and $3,607 for the [illegible] hatchback [illegible]

trucks, which go on sale next week. This will be made known then.

The Ford increase compares with the $81.50 average increase announced last [illegible] by General M[illegible]

Pinto, Maverick and Comet, will include former options that this year are being made standard.

Ma[illegible]

purchased as opti[illegible] year.

FOR 1974, TOYOTA IS A BETTER SMALL CAR BUY THAN EVER.

Now Toyota is lower priced than the Pinto, Vega, Astre, Volkswagen and Datsun by a wider margin than ever before.

In case you haven't noticed, most small car prices have gone sky high for 1974.

'74 Small Car Prices*

MODEL	1974 PRICE (lowest priced basic model)	PRICE DIFFERENCE
TOYOTA	$2,399	
Vega	$2,635	$236 more than Toyota
Pinto	$2,671	$272 more than Toyota
Astre	$2,685	$286 more than Toyota
Datsun	$2,745	$346 more than Toyota
VW	$2,895	$496 more than Toyota

But it's nice to know that you can buy a '74 Toyota for not all that much more than you could in '73.

At $2399* the Toyota Corolla 1200 is still Canada's lowest priced popular† small car.

In fact, our price increase was *the lowest* of all popular makes. (While some of the American small car makers boosted prices as much as $337.)

And there goes the notion that domestic and import prices were going to be just about even this year.

For example, the lowest priced basic Pinto is now *$272 more* than our lowest priced Corolla. (And that doesn't even include extras like reclining bucket seats which are *standard* on all Toyotas.)

But a great price isn't all we've got in store for you in 1974. There's more. Much more.

ESP is coming.

The most advanced innovation you'll see on any new car will be at your Toyota dealer very soon.

It's called ESP. For Electro Sensor Panel.

Built right into the roof over the driver's head is a panel of warning lights. (A design feature borrowed from aircraft engineers.) What the panel does is keep you up-to-date on what shape your car is in.

Electronic sensors throughout the car relay messages to a central computer, which feeds the information to the panel. So at a glance, you can tell if your oil level is low, if your brakelinings are getting thin, even if you're running low on windshield washer fluid.

11 vital functions in all.

ESP is standard equipment on two of our new models. And while some of the other things about our '74 models may not be quite as futuristic, they're certainly prepared for the future. Like good gas mileage, for instance.

The best gas mileage of all popular small cars.

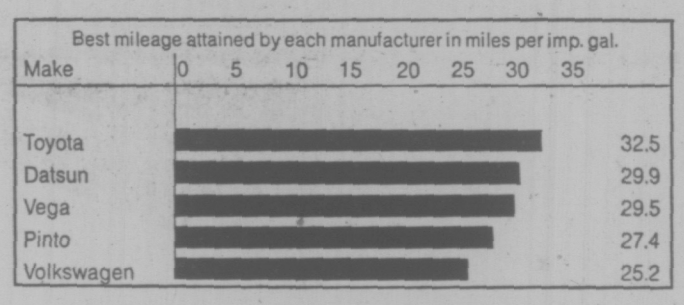

The latest U.S. Environmental Protection Agency's Gasoline Mileage study of the new '74 models (by far the most comprehensive research undertaken by *anybody*) shows that the Toyota Corolla 1200 averaged 32.5 miles per imperial gallon. The best gas mileage of any popular† small car, regardless of class.

TOYOTA COROLLA 1200 $2399*

KE02OKB Corolla 1200

New 5-speed stickshifts.

Our new 5-speed transmission, in addition to increasing performance, can also increase fuel economy as well. (Cruising in fifth cuts engine revs and saves gas.) And this year we'll be adding three new 5-speeds to our line. Celica GT, Corona SR, and Corolla SR5. (Needless to say, all 5-speed transmissions on these models are standard equipment.)

More standard equipment than ever.

And speaking of standard equipment, no American manufacturer loads its small cars with as many extras at no extra cost as we do. For example, you'll find power steering, tachometers, radial tires, rear window defrosters, and even AM/FM radios included on many of this year's models.

Of course, front disc brakes and fully reclining bucket seats are standard on *all* our models. Always have been.

22 models in all.

Toyota continues to offer the small car buyer the biggest choice of models of any manufacturer.

There's a choice of seven different models in our economical Corolla line alone. From the new 5-speed SR5 coupe to the Corolla wagon.

We even make a rugged four-wheel drive vehicle. (In two models.) And for 1974, we're introducing a new long bed pickup, 5 completely redesigned Coronas, plus two new models of the sporty Celica.

A higher resale value than even the Volkswagen.

You don't have to pay a lot for a new Toyota, but you can get a lot for it when you sell it.

For years, the VW Beetle set a standard for having one of the highest re-sale values of any car. But not anymore.

Industry figures show that over the past few years used Toyotas have consistently brought higher resale values than used Volkswagens.

And more.

Many of the new '74's are already in your dealer's showroom and the complete line up will be there very soon. (We'll take your order on our lowest priced Corolla right now.)

So, if you're thinking of buying a new small car this fall, wait till you see the new Toyotas for 1974. For one important reason:

Now Toyota is a better small car buy than ever.

*Manufacturers suggested list price. Does not include destination, and delivery, licence and provincial tax because these factors vary from region to region. (Toyota FOB points, Halifax, Montreal, Toronto, Vancouver).
†Of the ten best selling small cars in Canada.

CANADA'S LOWEST PRICED POPULAR† SMALL CAR.

Goldstream Residents Air Power Line Beefs

Victoria Times
THURSDAY, NOVEMBER 15, 1973 45
FOURTH SECTION

By AL FORREST
Times Staff

Angry Goldstream residents told a public hearing Wednesday night B.C. Hydro should alter its proposed route for a high power transmission line so it will not pass through their property.

They told B.C. Hydro officials the company should select a route further north that would not pass near as many homes.

C. W. Nash, assistant general manager of administration and finance for B.C. Hydro, said he would consider the request.

The hearing was called by B.C. Hydro at Westwind International Motor Inn, Colwood, as one of a series of meetings on a proposed 500 kilovolt transmission line from Dunsmuir, north of Qualicum Beach, to Victoria.

At present a smaller 138 kilovolt line crosses Finlayson Arm and runs five miles directly east, just north of Finlayson Arm Road.

Proposed route for the new power line would be immediately south of the present line, affecting a newly-settled area near Pike Lake Road.

The line right-of-way would be 400 feet wide and five miles long, stretching from Finlayson Arm to a proposed Pike Lake substation just east of Pike Lake Road.

Nash said it would be possible to go north of the existing power line, but this would mean two crossings of the present power line and this could create engineering problems. If one line was out of order, it might be necessary to shut the power off on the second one as well in order to make repairs, turning off all major power sources. The line would have to cross twice to reach the Pike Lake substation, for which property has already been purchased.

The company would prefer to avoid the double-crossing.

"However, the request will get full consideration," he said.

The meeting was attended by about 100 people, more than half of whom owned property in the area affected.

More than a dozen said they opposed the southern route and would prefer a northern route that would affect a less-settled area.

Nash later said he expected there might be some protests from the property owners north of the line, once the word gets out B.C. Hydro is considering that route.

Lon Chaney, land representative for B.C. Hydro, said after the meeting the company's engineers likely will oppose the northern route because of the difficulties created by crossing over a power line twice. That, however, did not mean it could not be done.

One solution could be to bury the existing line at that point so no above-ground crossing is necessary. This, however, would be very expensive and it might be cheaper to offer a good price for the land south of the existing line and avoid the problem.

Nash told the meeting B.C. Hydro was prepared to offer the established market price for land along whatever route was selected.

When one resident said he had paid $2,000 an acre for his land, Nash said:

"Then we will pay $2,000 an acre. If that's the established market price, we'll pay it. We'll have to."

About 40 pieces of property are affected in the southern route and most have houses near the proposed line.

North of the line there are only about a dozen large pieces of property in bushland with few houses. The terrain is about equally difficult on each side.

Nash told the meeting he welcomed any suggestions that residents might have on the proposed route and he would call a second meeting in the Victoria area about the end of January or early in February to discuss the matter further at a public meeting before a decision is made.

This was the third of four public hearings held by B.C. Hydro on the proposed route. Nash said earlier meetings in Nanaimo and Parksville were more concerned with philosophy and less with property problems.

"However, I am happy to hear these protests and suggestions. That's what we called the meeting for."

Fourth hearing in the Vancouver Island series is scheduled for Duncan next week.

Nash said 90 per cent of the land used in the Vancouver Island route would be Crown property.

The steel transmission towers will be 100 feet high and about 1,500 feet apart. The 400-foot-wide corridor eventually will have two transmission lines. The lines will provide the Victoria area with all its power needs until at least the year 2000. The power comes to an installation just north of Duncan by means of underwater cables from the mainland.

An existing 138 kilovolt line in settled areas along the eastern coast will continue to be used but its main function will change to serving small communities.

Nash stressed that nothing has been decided about the route of the new line. The company has hired Howard Paish and Associates to do an environmental impact study to be completed by year's end to help the company decide upon the route.

The study will not affect the contentious five-mile segment in the populated Goldstream area, however.

Nash said the company would be over a major hurdle once the five-mile route was chosen because once the line reached the Pike Lake Substation there was no further land to disturb. Lines feeding out from the substation to the populated areas of the Victoria region have already been installed, he said.

Jim Campbell, chairman of the regional district, was moderator for the meeting.

He said he was pleased that B.C. Hydro had adopted the approach of listening to the people before deciding upon a route, which he said was a welcome change.

MLA Jim Gorst of Esquimalt said he will follow up the plea of residents for a northern route by holding further discussion with B.C. Hydro officials.

He said it appeared that fewer residents would be affected by the northern route and the company should give it careful consideration.

Ron Upward, chairman of the Greater Victoria Water Board, asked Nash to consider a property trade for the one mile of Sooke water board property that will be lost to the power line. He said past practice of receiving money for property has not been helpful because the water board foud it could not always buy the land it needed to replace expropriated land.

Nash said he did not have custody to Crown land titles but he was certain the provincial government would give generous consideration to the request for a land trade instead of cash for the water board's land.

Prince Igor has no taste.
Prince Igor is vodka.
Pure vodka.
without a flicker of taste
or color or scent.
A prince of a vodka.
Have the Prince over
tonight.

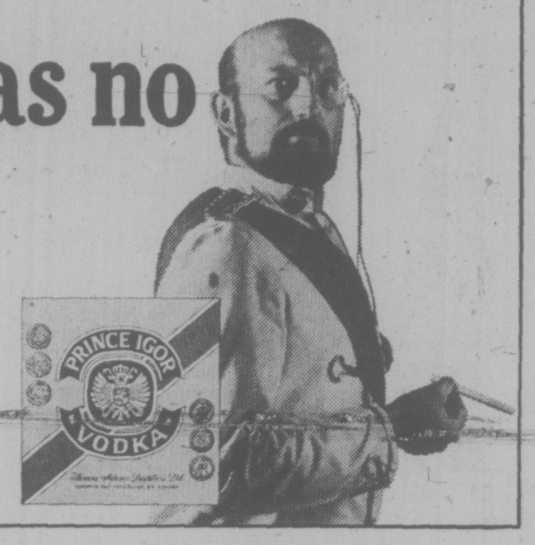

Panasonic presents a see-through clock radio for your penthouse.

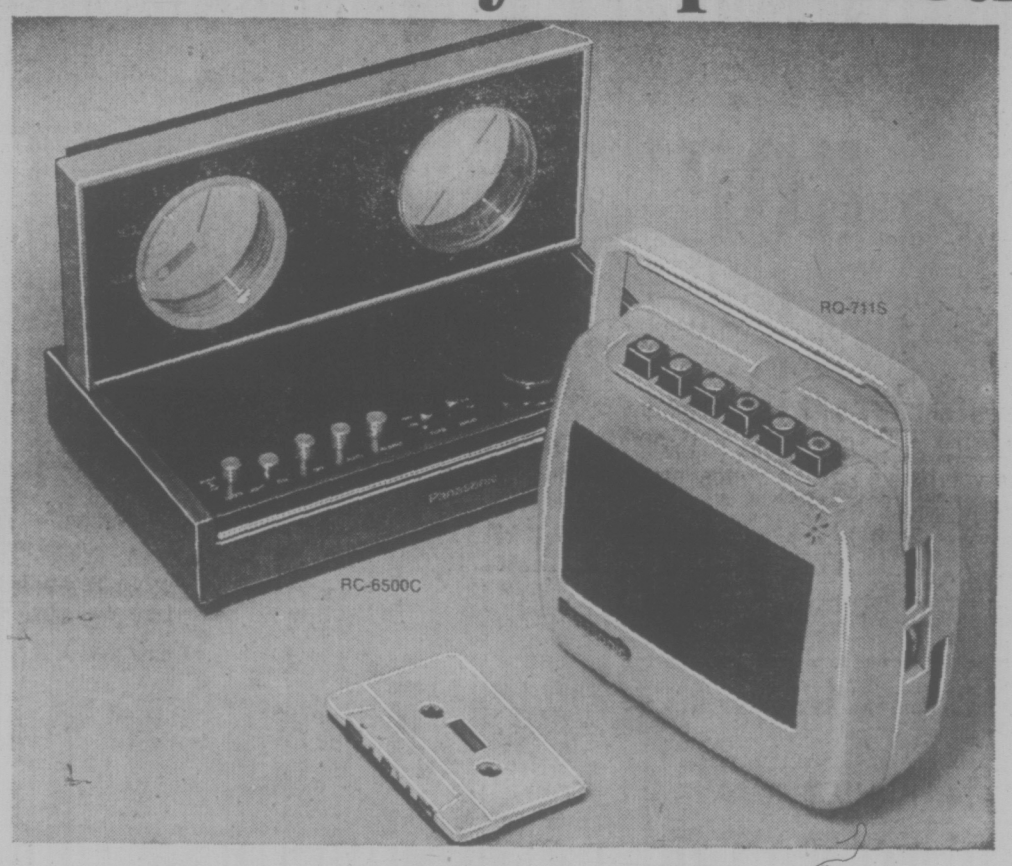

And a Take'n Tape for the kids' treehouse.

Wherever you live. And wherever you're going. Panasonic keeps coming up with sound ideas.

Take the Clear Dial (model RC-6500C). Nobody else makes anything quite like it. The unique design of the illuminated dials makes the station indicator and hands of the clock look like they're floating in mid-air. It will awaken you to music or a cheery "chirp." A nice way to start your day. And with FM and AM, too, you can keep it that way.

Our Crazy Color Take 'n Tape (RQ-711S) might have been made for a treehouse. It swings from AC current to batteries, party music-maker to cassette recorder. And its ultra-sensitive built-in mike picks up sound from any direction.

A perfect combination of beauty and performance. That's how we describe The Ridgefield (RE-6513C). An FM/AM table radio with easy to read slide-rule tuning. One look and need we say more?

For serious clock-watchers and good listening. The Ashburn (RC-6253C) is the automatic choice. Its contoured styling covers up a maze of circuitry that brings both FM and AM to your ears. A music or buzz alarm. And a full-feature 24-hour digital clock among a host of other ingenious ideas. All wrapped up in an attractive walnut or metallic silver finished cabinet. Or you can buy The Atwood (RC-1103C). A colorful and compact AM digital clock radio.

Adventurous types and sleepyheads are equally at home with The Altadena (RQ-432S). A lightweight cassette recorder and FM/AM radio with an Auto-Sleep switch. Very portable and very practical because it can be set to shut itself off completely if you think the music might lull you into the land of dreams. And it works 3 ways. At home, on batteries and with an optional car/boat adaptor.

Just as adaptable is The Abingdon (RQ-309S). For a truly portable cassette recorder with built-in condenser mike, its lightness and shape make a lot of sense.

Panasonic has a host of good things going for you. Your dealer can show you a lot more than we can here. And a most presentable lot it is, too.

Panasonic
just slightly ahead of our time.

MACDONALD'S FURNITURE MART
1420 Broad
383-1171
Panasonic

Independent Buyers Discount Service
904-D Esquimalt
383-1780
Panasonic

CONTINENTAL FURNITURE
716 Johnson
386-2458
Panasonic

MAIS FURNITURE
1821 Cook
385-2435
Panasonic

BUTLER BROTHERS
1720 Douglas
383-6911
Panasonic

why not get to know
MURRAY GOLDMAN
1314 DOUGLAS
½ Block North of Yates

FOR WIFE'S THIRST

CHILLICOTHE, Ohio (AP) — **Cyrus Kerns**, 67, told the judge Wednesday he made bootleg liquor to quench his wife's thirst.

Municipal Judge William Sammons was sympathetic.

The defendant, who faced a six-month jail sentence had a fine of $800 for manufacturing illegal liquor and possessing the still, instead received a $250 fine and a two-month sentence.

Kerns testified that he made the moonshine whisky for his wife, who he said drinks up to five gallons of liquor in two weeks. He also said she drinks about 15 to 20 bottles of beer a day.

Agents who raided Kerns' barn said they found enough 100-proof whisky and beer bottles to fill a pickup truck.

A MAN OF
★ EXPERIENCE
★ DECISION
★ ACTION

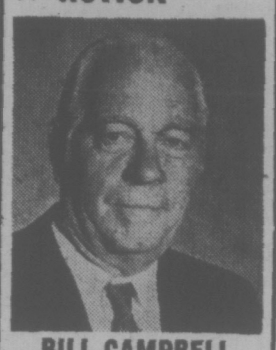

BILL CAMPBELL
for Saanich Council

VOTE

CAMPBELL, Wm. X

Inserted by Campbell for Council Committee

We're Still 'Fresh' Say These Bunnies

NEW YORK (UPI) — Four former playboy bunnies, charging they are victims of sex discrimination, protested their firings to the State Commission on Human Rights, claiming their ages were a factor in their dismissals. All are more than 28 years old.

A Playboy spokesman said they had lost their "fresh looks."

One of the bunnies, Patti Columbo, said she was fired after working for the Playboy club for 11 years. She said a "bunny mother" told her "you have changed from a girl into a woman. You look old. You have lost your bunny image."

The bunnies told the commission Wednesday they hoped to prove that the "bunny image" is a term Playboy uses to get rid of older women and women who fight for their rights.

A Playboy club spokesman said "a bunny is hired for her fresh looks. Sooner or later these looks disappear."

Nancy Phillips, one of the bunnies, said 'we have none of the characteristics which are considered loss of bunny image."

She said Playboy literature lists such things as "sagging breasts" and "drooping derrieres" as defects that can cause loss of jobs.

FILM star of the 1930s, Lila Lee died this week in Saranac Lake, N.Y. Miss Lee, 68, who starred with greats such as Chaplin and Rudolph Valentino, died of a stroke.

WET HAIR EXCUSES DEEP THROAT DATE

TUCSON, Ariz. (UPI) — Linda Lovelace was excused from testifying Wednesday in a federal court trial about her sex film Deep Throat because her hair was wet.

Miss Lovelace was to have been the final government witness in the trial of two men charged with inter-state transportation of obscene materials — her movie.

She was to testify the film was made in Miami and New York, and therefore a print must have crossed state lines to be shown here. She didn't appear.

"Miss Lovelace was not being unco-operative," the prosecutor said. "We finished our witnesses earlier than we thought we would and she was not available at the time. When I went to her hotel room, she was washing her hair."

The prosecutor is a woman, assistant U.S. attorney Sarah A. Bailey. She decided to skip Miss Lovelace's testimony, she said, rather than delay the trial waiting for her hair to dry.

Dead Heat

McCLEARY, Wash. (UPI) — Four years ago Ellsworth Curran and Donald Dent ran against each other for the office of mayor and finished in a dead heat.

Curran was declared winner Completion of the absentee ballot count Wednesday showed Curran and Dent tied again, each with 219 votes.

Sale Ends Nov. 17

carpet;

Warm & Inviting!

Adding carpets can make any room come alive with warmth and atmosphere. Here's some do-it yourself

Snip n' Fit Carpets

'Sweetlife'
splashy colors in a cuddly medium shag. Rubber-backed, no under cushion
Reg. $10.00
Sale sq. yd. 5.35

"Pinto"
6 shades to choose from. Carefree level-loop nylon in multi-colors. Brighten up that Rec Room for the Festive Season.
Reg. $6.00
Sale sq. yd. 5.29

BUTLER BROTHERS
2070 KEATING X ROAD
For Service: Telephone 652-1121

people

ROANOKE, Va. — **Wendy Robin**, a New York actress and guiding light of the American Virgin Liberation Front, says just because sex is the thing to do these days doesn't mean it has to be a way of life. She said the theme of her organization is freedom of choice from bedding down with every Tom, Dick and Harriet "in this age of promiscuity where movies, plays and magazines seem to be hawking sex like hot dogs." She said the AVLF has about 500 members.

SAINT JOHN, N.B. — You have to be careful where you talk to federal politicians these days.

Leonard Wilson, president of the Saint John Commercial Fishermen's Association, met **Environment Minister Jack Davis** for about 35 minutes in the lobby of the Admiral Beatty Hotel in September during a visit to the city by **Prime Minister Trudeau** and several members of his cabinet.

Now Wilson has received a $10.88 bill from the hotel for rental of a meeting room.

Mrs. Wilson said her husband had not arranged the meeting but had been invited by someone else. The Wilsons presume the hotel was uncertain where to send the bill. The hotel is checking.

CHICAGO—An arrest warrant was issued in Chicago Wednesday for **Wendy Berlowitz**, 25, when she failed to appear in women's court on charges she took off her halter in public Oct. 25 before a noon-time crowd of 2,500.

Mrs. Berlowitz is on a cross-U.S. protest campaign against nudity laws.

KAMPALA — **President Idi Amin** complained to **Queen Elzabeth** today he learned of her daughter **Princess Anne's** wedding Wednesday only from the newspapers.

In a message to The Queen, the Ugandan president congratulated her and noted that she had officially informed him of Anne's engagement. He added: "I am, however, greatly disappointed to learn of the actual date of the wedding from the newspapers without any official notification from your government."

CHARLOTTESVILLE, Va. — "It is just not the sort of thing you like to live with," explained Thomas Wesley Hudson.

Hudson, 19, was cleaning the basement of a house called The Palace where he had rented an apartment. He crawled through a hole in the brick wall and was surprised by what appeared to be a human skelton, half buried in the dirt floor.

Police Chief John Bowen said he believes the bones probably came from the University of Virginia medical school and were discarded by some students.

Victoria Home-Owners and Residents
Elect a Victoria Resident to Council!

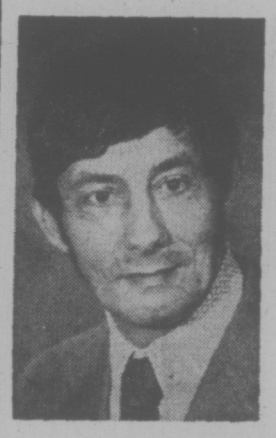

ED KOP for ALDERMAN

Ed Kop is a homeowner and resident of the City of Victoria and has been for 18 years. He knows the city and its needs. Council needs his approach. He will work towards:

★ Senior Citizen Housing should be of the type proven to meet the needs and requirements of the people who occupy them.
★ Progressive Consultation between Downtown Business Advisory Groups and the City Planning Department.
★ Controlled, Intelligent Planning to preserve our Residential areas.
★ Development and preservation of facilities for the use and enjoyment of youth.

On Saturday For
ALDERMAN in VICTORIA

For Transportation Call 385-1212 or 385-7666

KOP Edward A. X

Inserted by Kop Committee

Direct from Europe
Company of 50 with Chorus and Orchestra!

Brilliant choreography and stunning costumes! Standing ovations throughout the world!

IVO LOLA RIBAR
STATE DANCERS
of YUGOSLAVIA
2 Performances Only
TUES., NOV. 27
ROYAL THEATRE
6:15 and 8:45
Tickets available
McPherson Box Office
386-6121
$6, $5, $4
A John Minshall and David Y. H. Lui Presentation

WHAT DID YOU DO WHEN THE DANCING STARTED?

☐ Did you find your dancing outdated?
☐ Did you step all over your partner?
☐ Did you feel embarrassed?
☐ Did you feel left out?
☐ Did you wait for liquid confidence to take hold before dancing?

This shouldn't happen when it's so easy and so much fun to learn at Arthur Murray's!

60th Anniversary Special

A REGULAR $68.00 COURSE
NOW ONLY $10
• 5 PRIVATE LESSONS
• 2 GROUP HOURS
• 4 GROUP PRIVATE PARTIES
For a limited time to new student applications.

© 1972 Arthur Murray, Inc.

"You're just 2 feet away from really living!"

Arthur Murray
FRANCHISED DANCE STUDIOS
715 YATES 385-1476

the VICTORIA SYMPHONY
PRESENTS
The 4 Star Special
IN THE ROYAL THEATRE
Outstanding Events and Concerts for the Whole Family

The Sensational
FEUX FOLLETS
Canada's National Dance Ensemble
An exciting kaleidoscope of Canada in Dance, Song and Theatre.
SUN., NOV. 25th 2:30 p.m.
MON., NOV. 26th 8:30 p.m.

THE WORLD'S GREATEST JAZZ BAND
Of Jank Lawson and Bob Haggart
'The world's greatest jazz band? You bet! It is the greatest."
—Winnipeg Tribune
Sunday, Dec. 2—2:30 p.m.
Sunday, Dec. 2—8:30 p.m.

"A GREAT CHRISTMAS GIFT"

THE CHRISTMAS SURPRISE BOX
The Victoria Symphony Orchestra . . .
Laszlo Gati, Conducting
with the world famous Guitarist, Pepe Romero, and other great soloists in a Surprise Concert.
SUN., DEC. 16th 2:30 p.m.
MON., DEC. 17th 8:30 p.m.

THE ROYAL WINNIPEG BALLET
With Orchestra
in well-loved Classical programs for the whole family . . .
SUN., JAN. 20th 2:30 p.m.
MON., JAN. 21st 8:30 p.m.

GET YOUR RESERVED SEATS FOR ALL FOUR STELLAR PERFORMANCES AND A SUBSTANTIAL DISCOUNT BY BUYING THE WHOLE SERIES!
Series price for all four performances only $12 - $15 - $18 and $19
Single Tickets available at regular prices
On sale now at the Symphony Box Office, 748 Johnson Street, Telephone 385-6515
BOX OFFICE HOURS — Monday through Friday 9-5 p.m., Saturday 10:00 - 4:00 p.m.

ITALIAN NIGHT at Smitty's

THIS FRIDAY, SATURDAY AND SUNDAY

• Spaghetti and Meat Sauce — Choice of ministrone soup or salad with Italian Dressing and individual bread loaf.
For 1 Person $1.95 — For 2 Persons $2.95
• Pizza (Smitty's Own) $2.15
• Scaloppini (Complete Dinner)
For 1 Person $3.95 — For 2 Persons $6.95
• Chicken Combo
For 1 Person $3.45 — For 2 Persons $5.90

— AT 850 DOUGLAS ST. LOCATION ONLY —

Smitty's Pancake House and Restaurant
"Bring the Whole Family"
850 Douglas 383-5612 7 a.m. - 12 p.m.
1150 Government 383-6121 8 a.m. - 5 p.m.

GIANT DISCOUNT
P.D.Y. FOOD CENTRE
CRAIGFLOWER and TILLICUM
PRICES EFFECTIVE NOV. 15, 16, 17
THURSDAY, FRIDAY, SATURDAY
WEEKDAYS 9 to 9
SUNDAYS 10 to 7
We Reserve the Right to Limit Quantities.

Fraser Valley or Brookfield
BUTTER (Limit 1-lb.) With $10 Order or Over 49c

GRADE A
ROUND STEAK (Full Cut, Bone In) lb. 1.35

GRADE A
BONELESS RUMP ROAST lb. 1.45

FROZEN UTILITY
FRYING CHICKEN lb. 69c

TWINKLE
ICE CREAM Gallon Plastic Pail 2.19

Carnation (Bonus Pack)
COFFEE MATE 18-oz. Jar 99c

MAPLE LEAF
Cheese Slices 1-lb. Pkg. 89c

ROBIN HOOD
QUICK OATS 5-lb. Bag 69c

BLUE BONNET
MARGARINE 3-lb. Pkg. 99c

SQUIRREL
PEANUT BUTTER 48-oz. Tin 1.49

CRISCO OIL 24-oz. Bottle 69c

SHORTENING
FLUFFO 3-lb. Tin 1.25

ARDMONA SLICED
PEACHES 2 28-oz. Tins 85c

CAMEO 200's
FACIAL TISSUES 3 Pkgs. 1.00

FREEZER QUEEN FROZEN
Macaroni And Cheese 4 8-oz. Pkgs. 1.00

SNOBOY
TOMATOES 1½-lb. Tray 29c

Canada No. 1 Cooking
ONIONS 3 lb. Bag 29c

CANADA NO. 1
BULK CARROTS lb. 9c

CLASSES MISS MUSIC

EDMONTON (CP) — The Edmonton symphony orchestra refused to play for 1,800 school children Wednesday in protest over terms of its contract with the Symphony Society.

The children, from the Edmonton separate school system, arrived at Jubilee Auditorium to hear a concert and various instrumental demonstrations, but returned to their classrooms without hearing the music.

Eddy Bayens, manager of Local 390 the Edmonton Musicians Association, said the conflict revolved around "a difference of interpretation" on whether the various orchestra demonstrations and the final concert were to be called one or more musician services.

The orchestra's conductor, Pierre Hetu, did not come to the podium and declined to comment on the situation.

Profs Given Union Vote

WINNIPEG (CP) — The 1,200 full-time professors and librarians at the University of Manitoba are to be given a vote on whether they want the faculty association certified as a union to represent them.

The faculty association, with a membership of 743, applied a year ago for certification as bargaining agent for the professors and librarians. The vote was ordered Tuesday by the provincial labor board.

Lawyers were to meet today to draw up a ballot and determine a date and place for the voting. The vote is expected to be held before Dec. 1, board chairman Murdoch MacKay said after the board meeting.

CANADIAN DESIGN ABLE TO COMPETE

EDMONTON (CP) — Canadian manufactured goods may cost more than goods produced by large multi-national corporations but they still can compete for world markets on the basis of design innovation, according to Sonja Bata, chairman of the National Design Council.

Manufacturers should be shown that they can make greater profits by incorporating design studies in the manufacturing process to improve the safety, comfort, durability, appearance and effectiveness of manufactured items, she said.

"Design is not just an aesthetic factor but should be considered in the total (manufacturing) process. We should even consider what happens to a product after it has been discarded, the processes of de-manufacturing or recycling."

FOLLOW THIS VICTORIA ENTERTAINMENT GUIDE

ROYAL LONDON WAX MUSEUM — Just Arrived from England—PRINCESS ANNE AND MARK PHILLIPS—See them and the other 130 life size figures — THEY SEEM ALIVE. Open 7 days a week—Inner Harbour—10 a.m. to 5 p.m. 388-4461.

WORLD'S WETTEST KILLER WHALE SHOW, seals, sea lions. Canada's largest Oceanarium, SEALAND at OAK BAY MARINA on SCENIC MARINE DRIVE — CONTINUOUS SHOWS HOURLY, 10 a.m. - 5 p.m. DAILY.

THE OLD FORGE—Dancing six nights a week to the fabulous sounds of the Brothers Forbes in one of Canada's largest and most luxurious night clubs. Excellent late evening menu. No tables reserved after 9:00 p.m. Fridays or Saturdays, Strathcona Hotel, 919 Douglas St. 383-7137.

THE PERSIAN ROOM—CENTURY INN — Enjoy Dining and Dancing Tuesday thru Saturday until midnight in the Air-Conditioned Persian Room to the "Sounds of the Century". Phone 383-1151 for your reservations . . . TODAY!

CLASSIC CAR MUSEUM AND GIFT SHOP, 813 Douglas St. (behind the Empress), 9 a.m. to 5 p.m.

ROYAL OAK INN (next to Beaver Lake Park) presents THE SOUNDS OF JADE, Fall and Winter hours—Wed. through Sat. 9 - 2 a.m. Ladies' Night Wed. and Thurs. THE THATCH Cabaret, 658-5231.

OCTOPUS WRESTLES DIVER—See it live in the world's only undersea theatre. UNDERSEA GARDENS. Open daily 10 a.m. to 5 p.m. Inner Harbour.

HOWLIN WOLF is coming Nov. 17
MEMORIAL ARENA

3rd ANNUAL
Wonderful World of
MAGIC
Featuring America's Foremost Magicians
ON STAGE
McPHERSON PLAYHOUSE
MATINEES
Friday, Nov. 16—4:30 p.m.
Sunday, Nov. 18
1 p.m. and 3:30 p.m.
EVENING SHOWS
Friday, Nov. 16—8 p.m.
Sat., Nov. 17—7 and 9 p.m.
Sunday, Nov. 18—8 p.m.
OAK BAY JR. HIGH SCHOOL
Monday and Tuesday
Nov. 18 and 19
6:30 and 8:30
Each Night
Sponsor: Solarium Jr. League

Dance to the New Sounds of
Jade
The Thatch CABARET
ROYAL OAK INN 4680 ELK LAKE DR.
658-5231
LADIES' NIGHT
WED. and THURS.

BIG BAND
Sound At
McMorran's
and the George Kraeling Orch. for dancing every Saturday. Instrumentalists 8:45 - 9:30. Dancing 9:30 - 12:30. $5 a couple
Table Res. 658-5224.

LITTLE DENMARK
Restaurant
International Cuisine
11:30 a.m. to 2 p.m.
5 p.m. to 11 p.m.
Sun. 5-9 p.m.
CLOSED MONDAYS
312 Cook 383-8522

GLENSHIEL HOTEL
Victoria's Famous
SMORGASBORD
LUNCH, 1.95 to 2.25
11:30 - 2:30
Includes Tea or Coffee
Beautiful Thistle Room
Available for Parties and Receptions
Up to 150 Guests
Phone for Information.
606 DOUGLAS STREET
383-4164

GROCERIES
OPEN
24 HOURS
AT
QUONLEY'S
GOV'T AT FISGARD

CHRISTMAS PARTY TIME
Reserve Your Parties Now!
CHOICE TIMES ARE GOING FAST
OPEN SUNDAYS 5-9 P.M.
DINING WITH A DIFFERENCE
Gay Nineties Spare Rib House
WHERE KEN PEAKER
Plays Your SING-A-LONG MUSIC
A SPARKLING ATMOSPHERE for
PERSONALIZED MUSICAL HAPPENINGS
World-famous SPARERIBS — Full Dinner Menu
825 Burdett — CHERRY BANK HOTEL — 385-5380

House Specialty
CRACKED CRAB
Served with Drawn Butter
$4.95
SHERWOOD PARK INN
123 Gorge Road East
Thurs., Fri., Sat.
JIM FURMSTON
at the
"GRAND and ORGAN"
For Your Dining Pleasure
HOURS: Mon. - Thurs., 5 - 10
Fri., Sat., 5 - 11
Reservations 386-1422

HEY, ALL YOU DING-A-LINGS
SING-A-LONG WITH ME WHILE YOU SKATE!!
FRI. NIGHT, 8:15
★ Requests and Dedications
★ Top 20 Music
★ Win Transistor Radios
★ For the Steadies, Couples Only Skating Too!
It's All Happening at
VICTORIA MEMORIAL ARENA

LONGHORN STEAKHOUSE
LOBSTER NIGHT
EVERY FRIDAY
Broiled Australian Rock Lobster Tail
$5.95
A delicious sea-food treat, broiled and basted and served with steamy rice, green peas and brown butter. Includes soup or salad and dessert.
Reserve Early—Avoid Disappointment
477-8022
4066 SHELBOURNE ST.

VOTED BEST GUEST STAR
★ TONIGHT SHOW
★ DICK CAVETT
★ ED SULLIVAN
4 Command Performances
"Buckingham Palace"
2 Gala Performances
"The White House"
WIG & DICKIE
Theatre Restaurant
Nightly Nov. 19-Dec. 1
The most exciting entertainment to be seen in Victoria. The Pickpocket—ESP Sensational COMIC of the world.
VIC PERRY
with the new Wig & Dickie Singalong Show.
★ MERV GRIFFITH
Don't be disappointed—make your reservations now.
WILSON MOTOR INN
850 Blanshard
385-6787

BOOGIE TO
"SUGARCANE"
at THE BROWN JUG CABARET
1318 BROAD
Girls in Free Before 11 p.m. Wed.
Above the Old British Fish & Chip Shop
Cover Charge $1.00
OPEN WEDNESDAY THROUGH SATURDAY

HAVE YOU BEEN TO THE...
EXCITING NEW
COLONIAL INN
270 GOV'T ST.
SMORGASBORD
"A feast fit for a Governor"
"HOT AND COLD DISHES"
Friday 11:30 - 2 p.m.
• Reservations 384-7151
• Open 7 days a Week

— SMORGASBORD — SMORGASBORD —
LEE'S
Original Chinese Smorgasbord
LEE'S SPECIAL
CHINESE LUNCHEON SMORGASBORD
12 Noon to 2:30 p.m.
Monday to Saturday
$1.75 Per Person
Children Under 12 $1.25
LEE'S SPECIAL
DELUXE CHINESE SMORGASBORD
Over 15 "Hot" Deluxe Dishes
Every Evening 5 p.m. to 9 p.m.
$3.75 Per Person
Children Under 12 $2.25
LEE'S
MIDNIGHT CHINESE SMORGASBORD
FRI., SAT.
Midnite to 2:15 a.m.
$2.50 Per Person
Full Menu Service Available After Smorgasbord Hours
LEE'S CHINESE FOOD
1410 BROAD STREET
385-6764
Home Delivery and Complete Catering Service
— SMORGASBORD — SMORGASBORD —

Felice's Ristorante
Truly Victoria's only Italian dining lounge, serving fine Italian cuisine and traditional steaks from Alberta beef, carefully prepared to your taste.
Live entertainment by the Ted House Trio Friday and Saturday from 8 p.m. 'til 1:00 a.m. will enhance your evening in the luxurious relaxing atmosphere.
RESERVE EARLY:
For your Christmas and New Year's banquet or reception.
Felice's RISTORANTE
634 Humboldt Nootka Mall
(Across from Empress Hotel)
or Walk through from Courtney St.,
Reservations Suggested
385-3441

A BOY WITH THE COURAGE OF A COUGAR... A COUGAR WITH THE HEART OF A BOY...
SUN INTERNATIONAL PRODUCTIONS Presents
Trap on Cougar Mountain
PANAVISION® and TECHNICOLOR®
STARTS FRIDAY
DOORS OPEN 12:45
SHOWS 1:15, 3:00, 5:00, 7:00, 9:10
ODEON 2
780 YATES STREET
383-0513
Prices This Engagement
ADULTS $2.50
CHILDREN (under 14) $1.00
GOLDEN AGE $1.00

SUPERB BRITISH ACTORS
IN SUPER SUSPENSE STORY!
"SLEUTH"
LAURENCE OLIVIER
MICHAEL CAINE
OAK BAY
2184 OAK BAY AVE.
EVENINGS ONLY
At 7:00 and 9:15
Feature 7:03 and 9:18
Closed Sunday
Mature Entertainment
Occasional coarse language.
—R. W. McDonald
B.C. Director
Adults $1.75, Students $1.50, Golden Age $1.00, Children 75c. Deluxe Color.
PLEASE SEE "SLEUTH" FROM THE BEGINNING

OH! CALCUTTA!
NIGHTLY at 7 and 9
RESTRICTED
WARNING: A musical sex comedy, much of the dialogue could offend and disgust you.
—R. W. McDonald, B.C. Director
5th BIG WEEK
fox cinema
quadra at hillside 382—3370

a truly fine GOURMET SMORGASBORD
Friday Lunch, $2.45
Friday Dinner, $4.95
Children under 12, $3.00
In the best tradition of the
Post House Restaurant
IN THE COACHMAN INN
229 Gorge Rd. East
FOR RESERVATIONS 388-6023

MOVIE GUIDE

The first 'RESTRICTED' full-length animated cartoon feature
FRITZ the CAT
Very crude and suggestive scenes and dialogue.
—R. W. McDonald, B.C. Dir.
ODEON 2
780 YATES STREET
383-0513
Doors Daily 1:30
Shows 1:40, 3:25, 5:15, 7:10, 9:10

Walt Disney's hilarious comedy
THAT DARN CAT
©1965 Walt Disney Productions TECHNICOLOR®
ROYAL
805 BROUGHTON—383-6711
Daily at
1:05 - 3:05 - 5:05 - 7:05 - 9:05
Golden Age $1.00 — Children 75c

I COULD NEVER HAVE SEX WITH ANY MAN WHO HAS SO LITTLE REGARD FOR MY HUSBAND
ENDS TONIGHT
CAPITOL
805 YATES—384-6811
Doors at 6:30 p.m.
Feature 7:25, 9:25
Last Comp Show 9:00 p.m.

STARTS TOMORROW
Patricia Neal Plus Sidney Poitier in
"BAXTER" Gen. Ent. "A WARM DECEMBER"

The Most Frightening Film Since Hitchcock's "Psycho" —Hollywood Reporter
SIAMESE TWINS AT BIRTH--
...Now, cut asunder!
Sisters
Contains several brutal murders.
—R. W. McDonald, B.C. Director
Nightly 7:05, 9:05
ODEON 1
780 YATES STREET
383-0513
MATURE
ENDS THURSDAY

LAST TIMES TONIGHT—HURRY
Billy Dee Williams in "HIT"
Mature Entertainment. "Warning—very coarse language throughout."
—B.C. Dir.
Added Song Fest "SAVE THE CHILDREN" Gen. Ent.
CORONET
836 YATES ST.—383-6414
One Complete Showing
At 7:00 p.m.
Doors 6:30 p.m.

American Graffiti
General Entertainment
Haida
808 Yates
382-4278
Nightly at 7:05 - 9:15
Matinees:
Wed., Sat., Sun.
1:30 - 3:15 - 5:05
Where were you in '62?

"Brightly written and just as brightly acted."—Michael Walsh, Van. Prov.
GEORGE SEGAL
GLENDA JACKSON
in A Melvin Frank Film
Touch Of Class
COUNTING HOUSE CINEMA 1
Broad at Broughton
383-3434
HELD OVER 12th WK! In Victoria
Mature Entertainment
SHOWS 7:15-9:30

BOY, HAVE WE GOT A VACATION FOR YOU...
WESTWORLD
...Where nothing can possibly go worng
Mature Entertainment
"Warning—Could frighten children."
—R. W. McDonald, B.C. Director.
TOMORROW AT BOTH THEATRES
CORONET
836 YATES ST.—383-6414
TILLICUM Drive-In
BURNSIDE AT TILLICUM—382-7591

Captain Gerald Carter welcomes you aboard!
The Galley
Friday Luncheon SPECIAL
Roulades of Beef Rolled Steak, stuffed with onion, Ham and Cheese in a rich Burgundy Sauce
$1.85
* Daily Luncheon Specials Featured
A full service hotel
Swiftsure Inn
427 Belleville St.
On Victoria's Inner Harbor Just West of the Parliament Buildings.
FOR RESERVATIONS, PHONE 386-2811

The FRANCO ZEFFIRELLI Production of
ROMEO & JULIET
PLEASE NOTE SPECIAL FEATURE TIMES
FRIDAY and SATURDAY 7:00 - 9:30
SUNDAY through THURSDAY 8:15
Broad at Broughton
383-3434
COUNTING HOUSE CINEMA 2

B.C.

THE FAMILY CIRCUS

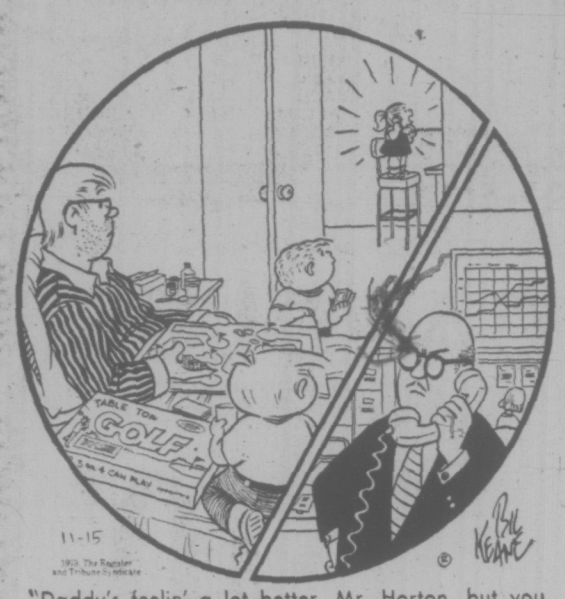

"Daddy's feelin' a lot better, Mr. Horton, but you can't talk to him right now 'cause he's playing golf."

DENNIS THE MENACE

GARDENING
hilda beastall

School Seaweed Drive Is Gardeners' Gain

All kinds of people are composting various materials to make rich soil for plant growing. Not only people with full-size gardens but gardeners with balcony gardens, some large, some small.

Under some circumstances, it isn't easy to find enough material to turn into soil for replacing that used each year by the plants.

This is where seaweed comes into use. While its bulk diminishes as the moisture leaves the fibre, the nutrients go into either the soil or into other ingredients of the compost bin or heap.

The Mount View High School Band is again working for funds towards their winter trip taking music to remote points in British Columbia. Gathering and distributing seaweed is one of their projects, now in its fifth year. Everyone concerned works toward making the scheme a success.

This year you get delivery of 75 cent sacks of seaweed by phoning either 479-5207 or 385-5620.

Sundays are delivery days, with customers grouped into districts for delivery on the same day to cut down on gas consumption as well as time and expense.

If you don't get your seaweed on the first Sunday after ordering, wait until after the second Sunday before tracing your order. Keep the above phone numbers for reference.

The seaweed should be plentiful following the offshore gales in the last weeks. Your plants and you will benefit from a good load of this rich material. Perhaps its most economical use is when layered with rough garden material in a bin or heap, for then all liquids anl nutrients soak into the receptive mass, adding traces of fabulous wealth from the sea.

On a rough, rather poor piece of ground depleted of plant food, a two-inch layer of seaweed on the surface now can be turned into the top few inches of soil before it dries out in spring.

The ground will then be ready for sowing vegetables a week later. Or for planting annuals for summer flower color.

Apartment dwellers make compost in garbage cans on their balconies. A painted can is as decorative as an expensive Chinese pottery and less hazardous when making compost. The lid may be perforated with holes to admit air, and another row nine inches down will be helpful. Active bacteria near the surface need air to fulfill their working functions.

Stirring once a week keeps activity going. A sack of seaweed will add a few extras in the diet of tub and planter-grown balcony plants next year. If used for growing salad vegetables, you will be delighted with the results.

Immigrants Boosted Growth 76%

VANCOUVER (CP) — A report prepared for the Greater Vancouver Regional district's planning committee says more than 76 per cent of the population growth in the Vancouver area between 1966 and 1971 was due to immigration from other countries.

The report said immigrants from other countries totalled 67,986 whiile 50,730 came to the area from other provinces.

This was offset by 12,460 people leaving the Vancouver area, leaving a net immigration of 106,256 during the five-year period.

CRYPTIC CROSSWORD

ANSWERS TO WEDNESDAY'S PUZZLE

ACROSS
1 Mace
3 Disqieut
8 Ring
9 In camea
11 Ghost-stories
13 Gyrate
14 Oppose
17 Disconcerted
20 Massacre
21 File
22 Trestles
23 Lens

DOWN
1 M[illegible]age
2 Contour
4 Ignite
5 Quadruplet
6 Irene
7 Tray
10 Statecraft
12 Headless
15 Outline
16 Entree
18 Issue
19 Emit

CLUES

ACROSS
3 Unfrocking? (9)
8 Instrument used in early recordings (4)
9 He unburdens himself of considerable charges in the dock (9)
10 A steep fluctuation in Spanish currency (6)
11 Decoration could be made by a learner (5)
14 See 24 Across
15 Sea in France near eastern lake (4)
16 Came to a certain conclusion (5)
18 Give a hand in the States (4)
20 Records, we hear, religious observances (5)
21 More than one kitchen appliance slowly collapses (5)
24 And 14 Ac. Is his success abroad measured by a test of intelligence? (6, 5)
25 One who cheats the sculptor (9)
26 Sword made of silver paper? (4)
27 Directors on board (9)

DOWN
1 An inclination by the members to give a military order (5, 4)
2 Surveys "Great Expectations"! (9)
4 Letter reversed in patois (4)
5 A sketchy entertainment to comment upon, we hear (5)
6 Blamed for turning the place into a madhouse (6)
7 The girl gives the artist the negative (4)
9 Speak for a country (5)
11 Golden sovereign (5)
12 A container of corresponding importance (6, 3)
13 Eva Lister showing the attributes of a good variety artist (9)
17 It's not so sweet having less rainy weather (5)
19 As a kind of paper, it's use is varied (6)
22 What the assassin does in the dark — I'll scream! (5)
23 Southern chalet admitting no visitors (4)
24 Sounds as if the prophet is old and withered (4)

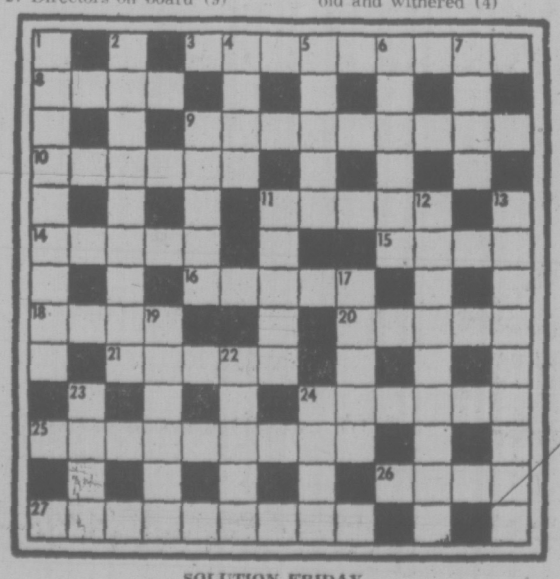

SOLUTION FRIDAY

The Bridge Expert

By FRED KARPIN

If one were to take the spade suit out of context in the deal that follows, the proper play would be to cash the two top honors in the suit, hoping to fell the queen. But in this deal it would have been the losing line of play — and the wrong one. Fortunately for his side, our South declarer was a good player, and he was able to distinguish "right" from "wrong." The hand came up in a top-level rubber-bridge game.

NORTH
♠ A 10 3
♡ K 5
♢ A Q 6
♣ K 10 9 7 4

WEST
♠ Q 6 4
♡ 9 6 4 2
♢ 8 7 5 3
♣ A 2

EAST
♠ 8
♡ A Q J 10 7 3
♢ K 9 2
♣ 8 5 3

SOUTH
♠ K J 9 7 5 2
♡ 8
♢ J 10 4
♣ Q J 6

The bidding:

North	East	South	West
1 NT	2 ♡	4 ♠	Pass
Pass	Pass		

Opening lead: Two of ♡.

Dummy's king of hearts was played on Wests opening lead and East captured the trick with his ace. East came back with the heart queen, which South ruffed. Declarer next led the king of trumps, after which he played the trump jack. When West followed suit with the six-spot, declarer played dummy's ten. As is evident, the jack won the trick.

The ace of trumps then picked up West's queen, and the sailing from here in was smooth and pleasurable. The club suit was now attacked, and West's ace driven out. With the club suit being established, it became a routine matter for South to discard his four and ten of diamonds on dummy's fourth and fifth clubs. Thus he made an overtrick.

How different the result would have been if South, at tricks three and four, had decided to cash the ace and king of trumps, hoping to catch the queen. West's queen would now have become promoted to the highest-ranking trump. Then when declarer attacked the club suit, West would take his ace and shift to a diamond. Declarer would really have no choice but to take the finesse, and East's king would win the trick. Declarer would now end up losing a trick in each suit.

As declarer actually attacked the trump suit, his objective was to keep West out of the lead, in order to prevent West from leading a diamond through dummy's holding in that suit. Hence the finesse against West.

If the trump finesse had lost to East's (hypothetical) queen, East could not attack the diamond suit unless he chose to give declarer a present of a trick via a free finesse. As declarer played the hand, he made sure that he would never lose a diamond trick.

Big Timber Exports Forecast

VANCOUVER (CP) — By the year 2021, a third of North America's forest crop will be exported, the Pacific Logging Congress was told Wednesday.

"Future growth in demand for wood products will come principally from developing countries," Archie Rutter, congress president, said in a speech read to 1,400 delegates attending the organization's annual meeting.

"More and more, these people can afford a decent roof over their heads."

He said this rising demand increases the importance of forests as a renewable resource.

PEANUTS

BROOM-HILDA

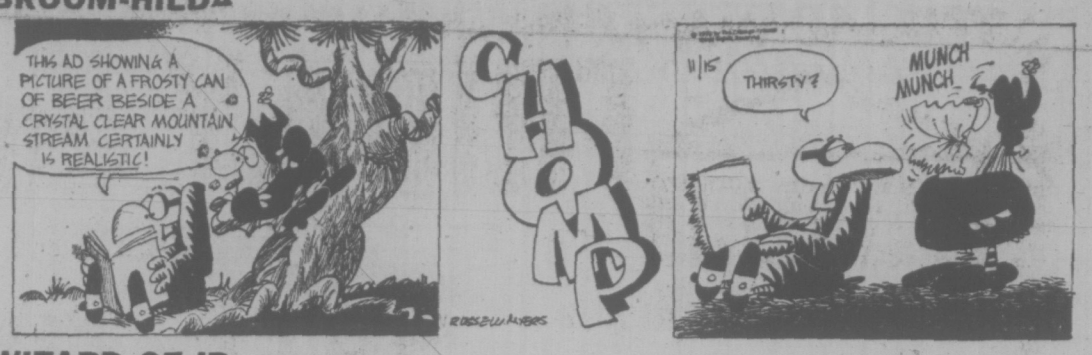

WIZARD OF ID

APARTMENT 3-G

MISS PEACH

HAGAR

POLLY

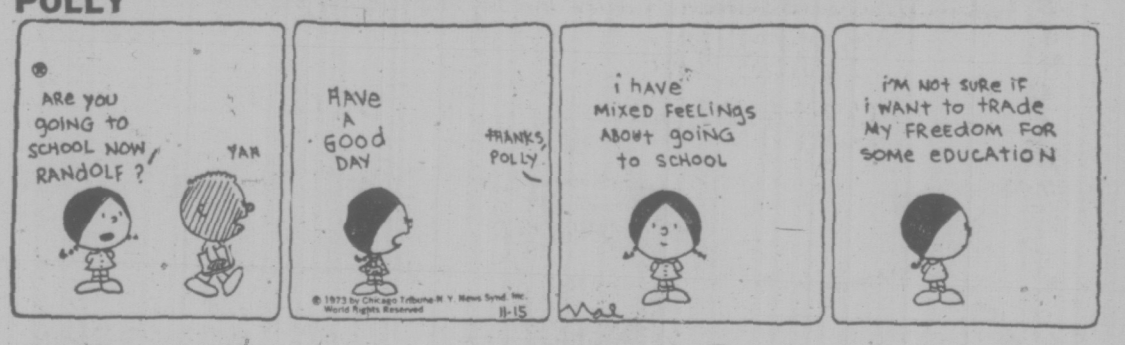

NANCY

MUTT AND JEFF

MARK TRAIL

Barrett Spells Golf Course Conditions

A letter spelling out conditions under which B.C. golf courses can avoid large increases in taxation as a result of government legislation this spring was sent today.

Premier Barrett said in the legislature last week golf courses which remain in use for perpetuity and which do not descriminate in their members which will be eligible for tax increases which have resulted from amendments to the Assessment Equalization Act passed at the spring session.

One of Barrett's aides today produced a letter which is being sent to the large numbers of people who have written the government inquiring about the golf course situation.

Barrett's letter reads:

"It is government policy that there will be no increase in land taxes on golf courses beyond the present rate if they meet the following conditions:

—Designate themselves in perpetuity as a golf course or open space, so that at no time can the land be subdivided;

—In the case of public golf courses, they must continue to offer access to the course under their present system;

—In the case of private golf courses, some assurance must be given that public access to these golf courses will be made available."

Barrett said dates and periods of time for public access are negotiatable with the golf courses.

He also said that it will be a requirement "that the private golf courses also develop programs to introduce more people without membership requirements to the game of golf, and to consider the use of the land resource for the development of ancilliary recreational programs; such as lawn bowling."

CAPITAL

FRIDAY and SATURDAY

PERSONAL SHOPPING ONLY

SHOP FRIDAY 9 'til 9
SATURDAY 'til 5:30

SAVE 20% AND MORE!

Downtown BONUS DAY

PRESSURE COOKERS

Mirro-Matic pressure cookers speed-cook economical meats to juicy tenderness in one-third the time! Preserves the natural flavors and color of vegetables. Two popular models complete with 56-page recipe and instruction booklet..

4-QUART Bonus Days Sale 15.88

6-QUART Bonus Days Sale 19.88

CORNINGWARE (R) SAUCEPAN

A terrific value for home use or gift giving! 96-ounce saucepan — Blue Cornflower on white. Freeze, cook and serve in the one lovely dish. Complete with glass cover and gift boxed. Our regular low price, $7.99.

BONUS DAYS SPECIAL 5.99

WEDGE CUSHION

Foam-filled wedge type cushion—various colored vinyl on one side and orlon pile on the other. Great for extra comfort while driving, boating, watching sports events. BONUS DAYS SALE, EACH 1.49

VARSOL

128 Fluid ounce tin VARSOL—ideal for cleaning paint brushes, tile floors, etc.

BONUS DAYS SALE 99c

PORCH AND FLOOR PAINT

Our own good quality NATIONAL brand porch and floor paint for rumpus room or basement floors. Spruce up for the coming festive season. Grey, green, blue, coral, buff or turquoise. Our regular price $4.49 Gallon.

BONUS DAYS SALE 3.49

PITTSBURGH SPRAY PAINTS

13-ounce spray paint bombs at a substantial savings! Choose from white, black, blue, green, brown, copper, aluminum and other colors.
Regular $1.69 each.
BONUS DAYS SALE 1.19

3/8" DRILL

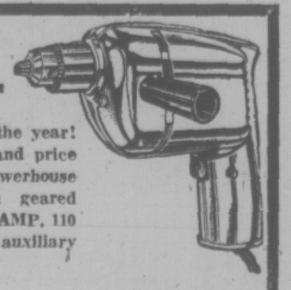

The hardware buy of the year! Power, performance, and price in this 3/8" McGraw Powerhouse drill. Complete with geared chuck and key. Full 3 AMP, 110 volt AC/DC motor with auxiliary side handle.

BONUS DAYS SALE 13.99

10-ROLL GIFT-WRAP

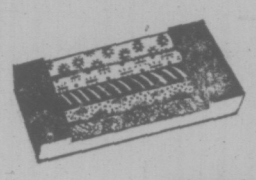

Jumbo 10-roll assortment — 26" wide by 600" total!

BONUS DAYS SPECIAL 2.33

BOYS' CORDS

Dressy, hard-wearing cords for boys. Great for casual wear, gifts, etc. Choice of baggies or flares with patch pockets. Sizes 7 - 18 in purple, black, burgundy, brown or blue. Regular 7.49 and 8.49, pair.

BONUS DAYS SALE 5.95

MEN'S CUFFED BAGGIES

A terrific selection of cords, brushed corduroy or chambray. Checks and plains—by such famous makes as G.W.G., Cougar and Howick. Sizes 28-36, good range of colors. Our regular low price pair,

$8.95, $11.95 and $13.95

BONUS DAYS SALE

1/3 Off

HYDRO PARKA

Men's 3/4 length hydro parka for winter warmth. Heavy olive duck with outer shell with quilted lining, draw-tite waist, zipper front and detachable hood. Sizes 36 to 46.
BONUS DAYS SPECIAL 15.95

LADIES' BAGGIES AND FLARES

A great final clearance of ladies' "Baggies" and "Jeans" in cords and knits. Broken lines and sizes. Great value — hurry for them!

BONUS DAYS SALE 1/2-Price

7-Piece SALAD SET

7-Piece woven wood salad set—dishwasher safe. 1 Only 10" serving bowl, 4 individual 6" bowls plus serving spoon and fork. Gift boxed.
Reg. price 4.95, set.
BONUS DAYS SALE 3.33

REPLACEMENT BULBS

Terrific savings on indoor replacement lights in assorted colors only!

4-PAK, C 7½ Indoor bulbs, 1 each orange, blue, red, and green.
BONUS DAYS, PKG. 29c

15-PAK, C 7½ indoor with 4 blue, 4 red, 2 each white and orange, and 3 green. BONUS DAYS, PKG. 99c

25-LIGHT OUTDOOR SET

By Noma — 29-foot lighted length strings of 25 assorted color bulbs in popular glow or sparkle bulbs.

BONUS DAYS SPECIAL 5.88

TOYLAND SAVINGS

TONKA WINNEBAGO

A sturdy durable toy with plenty of play value, by the famous TONKA TOYS. Completely furnished unit — roof opens for easy access.

BONUS DAYS SPECIAL 15.98

LOOK AT THESE VALUES!

- SAF-TEE DART GAME Special Velcru (R) Darts. EACH 3.49
- CADACO GAMES Your choice of 6 types of spinner games, EACH 79¢
- CHINESE CHECKERS A fun game for the entire family, EACH 1.59
- PAINT BY NUMBERS Gallery series with 2-10"x14" pictures 2.49
- PUZZLE BOX Educational - teachers colors and shapes. 1.09
- PARTY CANDLES Complete kit for making your own candles. 2.39
- GIRLS' CRAFTS Flowers - beads, pearls, 5 different models. 1.59
- "BABY BRENDA" DOLL Lifelike features - 18" tall with soft body. BONUS DAYS 7.95

ARTIFICIAL TREES

Limited Quantities in Some Models!

PERSONAL SHOPPING ONLY!

A great pre-season special — GREEN or BLUE SPRUCES — each in its own storage box, complete with stand.

6-FOOT SCOTCH PINES — Economy models — your choice of blue or green.
BONUS DAYS SPECIAL, Each 11.99

7-FOOT GREEN DOWNSWEPT —A luxurious deluxe tree. Regular 34.50 each. BONUS DAYS SALE 26.88

NORWAY PINES — GREEN — A luxurious soft needle pine in two popular models:

6-FOOT—Reg. 27.95
BONUS DAYS SALE 21.88

7-FOOT — Reg. 33.50
BONUS DAYS SALE 25.88

PLUS MANY OTHER MODELS AT REGULAR PRICES!

CANDLES ½-PRICE

8" Twists — white only — 2 candles per package. Our regular low, low price 19c package.

BONUS DAYS SPECIAL 10c

51-CARD ASSORTMENT

A great value in Christmas cards for the thrifty shopper. 51 cards complete with envelopes. A great family assortment. Regular $1.29 per box.

BONUS DAYS SPECIAL 79c

FIREBASKETS

There's nothing like a cheery crackling fire in your fireplace during the cold winter or the festive season. 2 popular models at timely savings!

TUFF — 14"x21" Twelve bar welded 1/2" steel rod basket with 6 legs. Regular 7.95. BONUS DAYS SPECIAL 6.33

CAST IRON — One-piece heavy cast iron firebasket 12½" x 20" with legs. Regular 10.95 each.

BONUS DAYS SALE 8.75

PRES-TO-LOGS 12 FOR 1.39

UPHOLSTERY FABRICS

Fine quality fabrics in nylons, Herculons and velvets. A good selection of brocades, jacquards and plains. Regular $2.95—$4.95—$9.95 yard.

BONUS DAYS SPECIAL 20% Off

VINYL UPHOLSTERY

12-Gauge and expanded vinyl in a wide selection of colors for all your upholstery needs. Our regular low prices from $1.69 to $8.95 per yard.

BONUS DAYS SPECIAL 20% Off

FURNACE FILTERS

1" Thick fibreglas replacement furnace filters in most popular sizes, including 16"x20", 15"x20", 10"x20", 20"x20", 16"x25", 20"x24", etc.

BONUS DAYS SPECIAL 2 for 1.49

CAPITAL

1832 STORE STREET
385-9703
IRON & METALS LTD.

FREE PARKING IN CAPITAL'S LARGE PARKING LOT

386-2121

CLASSIFIED ADVERTISING

Vancouver Island's Largest Shopping Centre in Print

386-2121

1 BIRTHS

CALLOW — Born to Mr. and Mrs. B. Callow, 4878 Maxine Lane, At Victoria General on Nov. 6th a daughter Marla Rae. A vote of confidence to Dr. A. J. MacGregor.

CRADDOCK — Born to Mr. and Mrs. D. W. Craddock, 2672 Millstream Road, Victoria, B.C., at Royal Jubilee Hospital, on November 9, 1973, a son, Keith, 8 lbs. A brother for Deanna. Thanks to Dr. Borsman, and Dr. Demiany, and Maternity Staff.

GARRETT — Born to Mr. and Mrs. L. J. Garrett, 1225 Styles Street, Victoria, at Royal Jubilee Hospital on November 11, 1973, a daughter Jennifer Lynne, 8 lb. 12 oz. Thanks to Drs. M. C. Bassett and M. G. Morrison and the wonderful maternity staff. Insured.

GAULT — Born to Mr. and Mrs. W. G. Gault, 10314 Menagh Place, at Royal Jubilee Hospital on November 11, a daughter, Jennifer Dyan, 7 lbs., 5 ozs. A sister for Erik. Many thanks to Dr. C. B. Faulkner and maternity staff.

5 DEATHS and FUNERALS

ALEXANDER — Suddenly on November 13, 1973 in Victoria, B.C. Mr. William Andrew Alexander, aged 64 years, of 2145 Fair St., formerly of Banff, Alberta. He leaves his loving wife, Lois; one brother, Bob of Calgary; one sister, Margaret Alexander of Calgary and one niece. He was an ardent curler, being a member of the Victoria Curling Club (Seniors) and a life member of the Southern Alberta Curling Association, also the K 40's and a life member of Cascade Lodge AF and AM No. 3, G.R.A., Banff. He retired as Principal of Banff School after teaching for 40 years.
Funeral service in McCall Bros. FAMILY CHAPEL on Friday, Nov. 16 at 3:00 p.m. Interment at Royal Oak Burial Park. (Flowers gratefully declined. Donations, if desired, may be made to the Heart Fund, 402—612 View St.)

CLASSIFICATION INDEX

VITAL STATISTICS
1 Births
8 Card of Thanks
5 Deaths and Funerals
9 In Memoriams
10 Funeral Directors

NOTICES
14 Announcements
15 Coming Events and Meetings
16 Catering, Banquets and Reception Rooms
20 Lost and Found
11 Monumentals
18 Places to Visit
17 Restaurants

EMPLOYMENT
21 Help Wanted—General
22 Office Help
23 Skilled Trades
24 Sales Persons and Agents
25 Teachers
26 Part Time—Temporary Help
30 Situations Wanted

BUSINESS SERVICES AND DIRECTORY
36 Business Services and Directory

PERSONAL SERVICES
33 Bands, Musicians and Orchestras
40 Business Personals
43 Dancing
42 Education
71 Music Teachers
39 Personals
32 Trade Schools
38 Travel

MERCHANDISING
83 Aircraft
117 Antiques
78 Bicycles
80 Boats and Marine
65 Building Supplies
93 Cameras, Supplies and Photo Finishing
127 Chicks, Poultry, Hatching Eggs, Supplies
135 Farm Implements
12 Florists
60 Fuel
97 Furniture
120 Garden Supplies
99 Groceries, Meat and Produce
130 Heavy Equipment and Machinery
128 Livestock, Supplies and Events
100 Miscellaneous for Sale
103 Miscellaneous Wanted
109 Miscellaneous to Rent
77 Motorcycles
70 Musical Instruments
125 Pets and Supplies
96 Ranges, Stoves and Furnaces
92 Sporting Goods
115 Swaps
63 Timber
98 TV, Stereo, Radio Sales and Service
112 Wanted to Rent, Miscellaneous

AUTOMOTIVE
164 Auto Body and Painting
162 Auto Repairs, Service and Towing
168 Campers and Trailers
166 Cars and Trucks Wanted
150 Cars for Sale
151 Foreign Import and Sports Cars
169 Mobile Homes and Parks
149 New Car Directory
160 Parts, Accessories
158 Tires
154 Trucks and Buses
156 U-Drive and Auto Washing

ACCOMMODATION
185 Convalescent and Rest Homes
175 Hotels
178 Summer Resorts
181 Tourist Accommodation

RENTAL
201 Apartments to Rent, Furnished
200 Apartments to Rent, Unfurnished
202 Apartment Furniture to Rent
203 Apartments Wanted
206 Duplexes to Rent
207 Duplexes Wanted to Rent
215 Halls, Warehouses, Stores and Offices to Rent
197 Housekeeping Rooms to Rent
199 Housekeeping Rooms Wanted
211 Houses to Rent, Furnished
210 Houses to Rent, Unfurnished
212 Houses Wanted to Rent
190 Room and Board
191 Room and Board Wanted
193 Rooms to Rent
194 Rooms Wanted

FINANCIAL
155 Automobile Financing and Insurance
233 Mortgage Loans and Insurance
234 Mortgages for Sale
230 Personal Loans and Insurance
235 Wanted to Borrow

REAL ESTATE
280 Acreage for Sale and Wanted
240 Business Opportunities
241 Business Opportunities Wanted
300 Churches
247 Commercial or Industrial Properties
258 Condominiums and Townhouses
253 Country Homes and Properties
270 Exchange Real Estate
290 Farms for Sale and Wanted
263 Garages for Sale, Rent, Wanted
293 Gulf Islands Properties
250 Houses for Sale
265 Houses Wanted to Buy
295 Listings Cancelled
268 Listings Wanted
271 Lots for Sale
294 Mainland and Out-of-Province Properties
273 Property for Sale
274 Property Wanted
244 Revenue Property
245 Revenue Properties Wanted
285 Up-Island Properties
256 Waterfront Properties

PHONE DIRECT 386-2121 TO PLACE YOUR CLASSIFIED AD

5 DEATHS and FUNERALS

BOYD — In Victoria, on November 14, 1973, Mrs. Elizabeth Jemima Boyd, aged 85 years, formerly of Beach Drive. Born in Emerson, Manitoba, and a resident here for the past 25 years. Widow of James Alexander Boyd, she is survived by two sisters, Mrs. S. F. Bankes and Mrs. W. Fido, both of Victoria.
Private family service in McCall Bros. FAMILY CCHAPEL, on Friday, November 16. Interment at Royal Oak Burial Park. (Flowers gratefully declined).

CASE — At the residence on November 14, 1973, Mrs. Fannie Esther Case, aged 89 years of 672 Brookleigh Rd., born in Wapaco, Wis., U.S.A., resident in Victoria since 1952, formerly of Red Deer, Alberta. Widow of Merritt Daniel Case, she leaves three daughters, Mrs. E. E. J. (Annie) Case of Lillooet, Mrs. Reta Rounds, Victoria, and Mrs. William (Kathryn) Chapman of Edmonton; three sons, Merrill of Salmon Arm, Charles of 100 Mile House and Rex in Chino, California; 24 grandchildren; 30 great-grandchildren.
Funeral service in McCall Bros. FAMILY CHAPEL on Monday, November 19, at 1:00 p.m. with the Rev. Robert Young of Vernon officiating. Interment at Hatley Memorial Gardens.

CASTLE — Suddenly in Victoria November 11, 1973, long time resident Mr. Henry Castle, aged 72 years, and late of 1004 Pemberton Rd. Mr. Castle was born at Manchester, England in 1901 coming to Canada and residing in Victoria since 1949. Survived by his loving wife, Mabel at home; son Geoffrey and two grandchildren. Stephen and Susan in Victoria; one brother, Arthur and two sisters, Hannah and Winnie in Manchester, England.
Funeral service will be held Friday, November 16 at 10:30 a.m. from Christ Church Cathedral with the Very Rev. B. W. Whitlow officiating followed by cremation. CUNNINGHAM FUNERAL CHAPEL in charge of arrangements. No flowers by request, donations may be made to B.C. Heart Fund or Cancer Fund.

DAVIS — In Victoria, on November 10, 1973, Mr. Frank Davis of 612 Dominion Rd., resident in Victoria for the past 46 years. Predeceased by his wife Martha Ann in 1968, he leaves nieces and nephews.
Funeral service in McCall Bros. FAMILY CHAPEL on Tuesday, November 20, 1973, at 10:15 a.m. Interment at Hatley Memorial Gardens.

DILLON — On November 13, 1973, at the Victoria General Hospital, Raphael, Barren Dillon, of 621 Newport Ave., in his 90th year. Mr. Dillon had resided in Montreal before coming to Victoria in 1948. Survived by his wife, May, and a cousin, Rear Admiral C. J. Dillon.
Funeral Mass will be held on Friday, November 16 at 11 a.m. from St. Patrick Church, 2060 Haultain St., Rev. Fr. J. B. Jackson celebrant, followed by cremation. HAYWARDS FUNERAL CHAPEL, directors.

HAYWARD—On November 14, 1973, at the Gorge Private Hospital, Pearle Eliza Hayward, of 2832 Inlet Drive, in her 84th year. Mrs. Hayward lived in Edmonton, Alberta, before coming to Victoria 28 years ago. Survived by her son, Vernon Hayward in Edmonton, and one daughter, Mazine White, in England and a brother Charles Atkinson in Victoria, four grandchildren and three great-grandchildren.
Funeral service will be announced later by HAYWARDS FUNERAL CHAPEL.

KALTENBACK — At Sidney, B.C., on November 13, 1973, Mr. Reginald Frederick Kaltenback, aged 70 years, born in Cardiff, Wales, late residence, 7086 Brentwood Drive. He leaves his wife, Rose, at home; son, Frederick, Kamloops, B.C.; daughters, Mrs. J. E. (Rose) Beaudin, Nanaimo, B.C., Mrs. William (Emily) Young, Prince George, B.C. and Mrs. Robert (Rita) Daw, Kamloops, B.C.; 10 grandchildren and two great-grandchildren.
Service will be held in the Sands Funeral Chapel of Roses, Sidney, B.C. on Friday, November 16, 1973, at 3:00 p.m. Rev. Ivan Futter officiating. Cremation. Flowers gratefully declined. Those so desiring may contribute to the Victoria Cancer Clinic, 1900 Fort St., Victoria, B.C.
Sands — Sidney

LYTTON — Lucy Isabella, Ladysmith, B.C., passed away suddenly in Royal Jubilee Hospital, Victoria, on November 13, 1973, aged 60 years. Survived by her loving husband, Gerald, and son, Roger.
Funeral service will be held Friday, November 16 at 1 p.m. in Ladysmith.

McCORMICK—In Victoria, B.C. on Tuesday, November 13, 1973, with dignity, Mrs. Ada McCormick of Apt. 1004 - 730 Humboldt St. Survived by her daughter, Mrs. W. G. (Lillian) Mundell of Golden, B.C. and one grandson, Constable Thomas Craig Mundell, R.C.M.P., Edmonton. Predeceased by her husband, William Craig McCormick in 1972.
Funeral service in McCall Bros. FAMILY CHAPEL on Friday, Nov. 16 at 4 p.m., followed by cremation. (Flowers gratefully declined. Donations, if desired, may be made to the Cancer Fund, Caledonia Ave.)

POWELL—In Victoria on November 12, 1973, Montague "Monty" Powell aged 89 years, born in England and resident here since 1914. He was a former well-known driver for the Gray Line.
Funeral service in McCall Bros. FAMILY CHAPEL on Friday, Nov. 16 at 10 a.m., followed by cremation.

SINGH — On November 10, 1973, at Victoria General Hospital, Bog Singh of 3108 Mars St., in his 95th year. Born in Punjab, India and a resident of Victoria for the past 67 years. Survived by a granddaughter, Belle Labh, at home, also grandsons and great-grandchildren.
Funeral service will be held on Friday, November 16, 1973, at 1:00 p.m. from Hayward's Chapel, 734 Broughton Street, followed by cremation.

RAE—On November 11, 1973, at home, aged 90 years, Lieutenant Colonel William Rae, D.S.O., V.D., C.D., M.A., B.L., of 3065 Surrey Road, Victoria, B.C. He is survived by his loving wife, Edith Marion, and their sons, John William and Kenneth St. John. Born in Aberdeen, Scotland, January 15, 1883. He was educated at Aberdeen University (M.A., B.L.). He served with Commonwealth Trust Ltd., London, England, 1919 to 1939, and retired as Managing Director. He was a member of the Canadian Bisley RifleTeam, 1919. Military Service: 1st V.B. Gordon Highlanders (Aberdeen) 2nd Lt. 1903; 72nd Highlanders (Vancouver), Captain 1910; 16th Canadian Infantry Battalion, Captain, 1914; 3rd Cdn. Infantry Bn, Major, 1915; 4th Cdn. Inf. Bn., Lt. Colonel Commanding, 1916. General Staff, Cdn Corps, G.S.O.I., 1917; Wounded 1915. Demobilized 1919. Mentioned in despatches four times. Honorary Overseas Director, Canadian Legion War Services 1940-1946. Hon. Lieut. Colonel Canadian Scottish (Princess Mary's) 1967. Awarded Croix de Guerre 1919, Canadian Legion Award of Merit (Dominion) 1946.
A military funeral service will be held at St. Andrew's Presbyterian Church, Douglas at Broughton, Victoria, B.C. conducted by the Rev. B. J. Molloy, on Monday, 19th November, 1973, at 4 p.m. No flowers by request.

5 DEATHS and FUNERALS

SISTER MARION MCKENNA—In religion, Sister Mary Fernando, died at Victoria General Hospital on November 13, 1973. She was born at Tracadie, Prince Edward Island, on December 28, 1890, the daughter of James McKenna and Mary Ann McLaughlin. She joined the Congregation of the Sisters of Saint Ann, Victoria, in August 1913. She was engaged in the works of the Order in various centers in British Columbia. Her last years have been spent in retirement at Queenswood House of Studies. She is survived by a brother, Emmett, Summerside, P.E.I. three sisters, Mrs. Jane GaudeMe, Lowell, Mass., Mrs. Mary Pinson and Miss Estelle McKenna, Pawtucket, R.I., and many nephews and nieces.
Prayers will be held at St. Ann's Convent Chapel, Thursday evening at 7:30, and the funeral Mass on Friday afternoon at 3 o'clock, with Rev. E. Paradis, O.F.M., celebrant; Cunningham Funeral Chapel in charge of arrangements.

8 CARD OF THANKS

We would like to thank our friends and relatives for their kindness and sympathy during the passing of our dear Mother and Grannie, Mrs. S. E. Hargreaves (Burrows). A special thanks to Dr. J. M. Sinclair and Rev. E. Smiley.
—Bob and Mary Burrows and family.

Mrs. G. Hughes and family wish to sincerely thank all friends and neighbors for the many ways they extended their kindness and sympathy during the illness of and passing of a loving husband and father.

10 FUNERAL DIRECTORS

SERVING VANCOUVER ISLAND
Sands
WE CARE
Dedicated to service
Sensible Prices
SANDS FUNERAL CHAPELS
VICTORIA 388-5155
SIDNEY 656-2932
COLWOOD 478-3821
DUNCAN 746-5212
LADYSMITH 245-2331
NANAIMO 753-2032
Your six community Chapels. Independent, Family Owned and Controlled. Sands since 1912.

McCALL BROS.
Funeral Chapels
1400 Vancouver Street
385-4465 — 385-4466 — 385-4467
Professional Service of the Highest Order . . . and at Moderate Cost.
FRIDAY
POWELL, Mr. Montague "Monty" 10:00 a.m.—FLORAL CHAPEL
BOYD, Mrs. Elizabeth Private Service FAMILY CHAPEL
ALEXANDER, Mr. William A. 2:00 p.m.—FLORAL CHAPEL
McCORMICK, Mrs. Ada 4:00 p.m.—FAMILY CHAPEL
MONDAY
CASE, Mrs. Fannie E. 1:00 p.m.—FAMILY CHAPEL
MOORMAN, Mr. Kenneth 2:00 p.m.—FAMILY CHAPEL
TUESDAY
DAVIS, Mr. Frank 10:15 a.m.—FAMILY CHAPEL

INTERNATIONAL FLIGHT CARE
Specializing in shipping to or from anywhere
call collect
VICTORIA, 388-5155
SIDNEY, 656-2932
COLWOOD, 478-3821
DUNCAN, 746-5212
LADYSMITH, 245-2331
NANAIMO, 753-2032

Removal and Memorial Service
A Division of Sands
Covering Vancouver Island

CUNNINGHAM FUNERAL CHAPEL
(Formerly Chaplin's)
1155 Fort Street
Phone 384-5512 or 384-8626
Offering dignified moderate services for all. Geo. S. Cunningham, owner, manager.

THOMSON & IRVING
Funeral Chapel
Est. 1906 — Formerly of Winnipeg
A Dignified and Understanding Service at Moderate Cost
PRE-NEED AT NEED
SHIPMENTS
1625 Quadra St. Phone 384-2612

HAYWARD'S CHAPEL
Ready to carry out the family's wishes, quietly, sympathetically, with efficiency and dignity.
386-3505
734 Broughton St.
REGINALD HAYWARD, MGR.

FIRST MEMORIAL SERVICE
Undertakers for the Memorial Society of B.C. — 658-5244

11 MONUMENTAL

STEWART MONUMENTAL Works Ltd.
ESTABLISHED 1896
Memorial of Distinction
Marble fireplace and tabletops
1403 May St. 384-3452

MORTIMER'S MONUMENTS
ESTABLISHED 1877
"The Finest in Craftsmanship"
633 DAVID ST. 383-6421

12 FLORISTS

REAL FLOWERS FADE but THE MEMORY LASTS
Funeral Flowers expertly designed
WOODWARD'S FLORISTS
635 Fort 384-5614

14 ANNOUNCEMENTS

THE BARGAIN WORLD SHOP, 1040 Moss St. will hold next Book Night Thursday Nov. 22, 7:30-9 p.m. Senior ladies with old fashioned good taste may find their thing among stock of British Woolen Costumes and Coats, unused, all sizes when shop reopens Nov. 22 at noon.

WINNER OF PORTABLE TV set, on Work Point Boat Club draw, winner, Mr. Ian Smith.

15 COMING EVENTS and MEETINGS

ISLAND TEMPLE NO. 8 PYTHIAN Sister's Bazaar Saturday November 17, Britannia Legion Hall, Blanshard St., Bazaar opens 11 a.m., Buffet Luncheon 11:30 to 1:30. Afternoon Tea 2 to 4. Home cooking, sewing, novelty stalls, and raffles. Everyone Welcome.

GIANT CASH BINGO
CLUB TANGO
WED. NOV. 21
Everyone Welcome

CADBORO BAY UNITED Church Christmas Bazaar and Luncheon. November 17, 11 a.m.-2:30 p.m., 2625 Arbutus Road. Christmas pudding, decorations, children's games.

VOTE ON SATURDAY, NOVEMBER 17, then have tea at our Bazaar and Auction. Saturday from 2 to 4, Knox Presbyterian Church, 2964 Richmond Road. Come and Have Fun!!

WOMEN'S AUXILIARY TO NAVY League are holding a rummage sale on November 17th at 10 a.m. at Rainbow Barracks, foot of Robert Street.

RUMMAGE SALE
Friday Nov. 16th, at 7 p.m. at Hampton Hall, Hampton Rd., near Tillicum. All articles either 25c, 10c. Gorge Rd. Hospital Auxiliary.

ESQUIMALT CHAPTER NO. 41 O.E.S. will hold their Annual Fall Bazaar and Tea on Saturday, Nov. 17th, at 3281 Harriet Road from 1:30 p.m. to 4 p.m.

15 COMING EVENTS and MEETINGS

ST. JOSEPH'S BINGO
CHURCH HALL
745 W. BURNSIDE
479-7413
THURS. 7:30
Adm. $1.00
6 Cards $2.00
Extra Cards 25c
5 EARLY BIRD GAMES
7:00, 25c Card,
5th Game $50
11th Game $50
JACKPOT
50 Nos. or less $500
55 Nos. or lss $300
56 Nos. or over $100
No Games Less than $15
Good Neighbor Games
5 Extra Games,
25c Card

VICTORIA TRACK CLUB BINGO
THURS, 7:30 P.M.
CLUB TANGO
1037 VIEW ST.
16 GAMES — $20 or more
2 games — $30
20th game — $100
$260 if won in 56 numbers
16 Good Neighbor Games
Admission $1 — 6 cards for $2
Free bus to town
Free Parking
5 extra games, 25c card
Minimum $30
"THE MORE THAT STAY, THE MORE WE PAY"
OUR MAIN CHARITY:
RETARDED CHILDREN

BINGO
DOMINION HALL
802 Esquimalt Rd.
Thurs., Nov. 15, 7:30 p.m.
Win from $15 to over $100
Free hot dogs Free Pop
Free transportation (Silver Threads or infirm) 388-6569
Admission $2 15 free games
Extra games—larger prizes
(not less than $15)

THE UNITARIAN CHURCH OF Victoria is holding an Arts and Crafts sale plus a gift bazaar on Saturday, November 17, 10 a.m. to 4 p.m. At Servetus Hall, 106 Superior St. Lunch will be available. The Outer Wharf bus stops at the door. Come and do your Christmas shopping.

THE ORDER OF THE ROYAL Purple will hold a bazaar and tea Saturday, November 17. To be held at the Elks Hall, 732 Cormorant. Stalls will include home cooking, delicatessen, novelties, Christmas decorations, and White elephant. Tea to be served at 2 p.m. Admission 50c including tea. Plus door prize.

CHINA SLIDES
Dr. Peter Banks, president of the Canadian and British Medical Association will talk on his spring tour of China with the Canadian Medical Association. On Wednesday, November 21st, 8 p.m. Oak Bay Junior Secondary School Auditorium.

LANGFORD LEGION BINGO Every Thursday, 8 p.m. Luxton Hall. Good cash prizes. Come one, come all. Admission $1. Extra cards 5 for $1. 6 extra games, cards 5 for $1. Anyone wishing transportation from Legion to Luxton, phone 478-4011.

SHORELINE KENNEL CLUB Sanction Match, November 18th, Brentwood Community Hall. Free handling class. Judging at 1 p.m. Judges: Irene Copus, Mr. Laurie Hitchmough, Mr. George Robertson, Mr. Ken Rickman. All spectators welcome.

CHILDREN! SEE BLACK BEAUTY. Fox Cinema, Quadra and Hillside, 11 a.m. November 17. Doors open at 10 a.m. Admission one usable toy for Project Toy Recycle. Co-ordinated by John Howard Society for inmates at William Head Institution.

MYSTERY TOURS
Leaves V.I. Coach Lines depot every Sunday at 1:30 p.m. Returns 5 p.m. $3.95 includes tea. 385-4411.

16 CATERING, BANQUETS and RECEPTION ROOMS

VICTORIA'S PRESTIGE RECEPtion and banquet room, up to 135 persons, Queen's Room, Penthouse, Queen Victoria Inn, 386-2812.

BANQUETS, WEDDINGS AND meetings. Up to 80 persons at the Mayfair Lanes Restaurant. Business luncheons. Hours 9 a.m.-11 p.m. 382-6512.

20 LOST and FOUND

LOST, BLACK MALE CAT With white on nose, chin and chest, 4 white paws, answers to Frick!, vicinity of Trans Canada Helmcken but could be on route to Majestic, Gordon Head area. Reward, 383-0518.

LOST: BLACK WITH WHITE markings Shepherd Lab cross licensed, vicinity of Latoria Rd. Answers to "Bear," please phone 479-6128.

REWARD OFFERED FOR RETurn of boy's Raleigh Grand Prix bicycle, serial No. 197026. Lost from Central School. Phone after 4:30. 384-4943.

LOST SATURDAY, SIMPSON Sears, purse containing personal articles and papers. Reward. 477-6217.

7 MONTHS TERRIER BEAGLE, black body, black white tan head. Lost Nov. 8, Pandora Fernwood area. 382-1140.

MISSING FROM DOWNTOWN area, red '57 Chev 4-door Belair. Licence number VJC-239 Reward. 385-5960.

LOST FRIDAY EVENING, DOWNtown area, man's brown plastic frame glasses in brown case. Call 592-9043 after 6 p.m.

LOST NOV. 9TH, FEMALE PART Beagle, sandy-brown and white. Blenkinsop and Pearce Cres. 477-3053 or 477-3174.

LOST: MALE DARK BROWN German short hair, 5 years old. Answers to "Luke". Burnside-Gorge area. 384-8781.

LOST NOVEMBER 12 IN Zellers birthstone ring, reward, 383-9401.

LOST NEAR BROOKE ST., FAIRfield area, boy's Mustang bicycle, dark orange. Phone 388-5614.

LOST—6 MONTH TORTOISE shell kitten, in Kisber area, 477-5398.

LOST BLACK LABRADOR cross, Kangaroo area. Reward offered for return. call after 5 p.m. 478-5674.

LOST—PLASTIC BAG, VICINITY bus bench Humboldt, reward, 384-9749.

LOST—LADY'S WATCH, JOHN Dean Park, Nov. 11th. Keepsake. 652-1571.

LOST SPINNER HUB CAP OFF '66 Fairlane, vicinity Gordon Head Shell. Reward. 477-1875.

FOUND IN THE 2600 BLOCK Prior Street, 6-month-old grey tabby, male, 386-0957.

LOST: GIRL'S HEARING AID, vicinity Oak Bay United Church, 598-3929.

LOST FEMALE SAMOYED, NO collar, answers to Surina family pet, Dallas Area. 477-2931.

FOUND—FEMALE TABBY CAT with green eyes, University area. 477-8241.

LOST HEART SHAPED GARNET pendant. Sentimental value. Reward. 477-6911 local 446.

LOST WHEEL AND TIRE DOUGlas St. and Rogers overpass. 652-2670, reward.

HAVE YOU LOST YOUR CAT? Homes wanted. CPL. 598-5731.

LOST: HOUSE SIGN, 2222 WITH bracket. 477-5261.

LOST YOUR PET? HOMES wanted, found, SPCA, 388-6627.

20 LOST and FOUND

LOST—11 WEEK OLD MALE pup. White with brown ears. Answers to "Pedro". Johnson St. between Cook and Chambers, between 4-4:45 p.m. Tuesday. 479-1498. Reward.

LOST — BROWNIE INSTAMATIC camera in brown case with black cord. Between Humboldt and Government St. Reward. 382-0283 after 9 p.m.

$100 REWARD FOR INFORMAtion leading to recovery of neutered Siamese. Wearing collar with bell. Missing 18 days from 4253 Cedar Hill Rd. 477-1643.

21 HELP WANTED GENERAL

ADVERTISEMENTS IN THIS CLASSIFICATION MUST COMPLY WITH THE BRITISH COLUMBIA HUMAN RIGHTS ACT SEE COLUMN 1

ENGINEERING AIDE I
This is tracer level drafting in the civil engineering field performed in the field or office. Tasks include recording "Asbuilts," checking computations and maps, recording, updating data, operating map and plan machines, compiling and analysing statistics and assisting senior level draftsmen as required.

Applicants should have completed grade 12 supplemented by training and experience in the areas described.

Saanich application forms are available from the undersigned and should be returned before 4:30 p.m. Wednesday, November 21, 1973.

Personnel Director,
Saanich Municipal Hall,
770 Vernon Avenue,
Victoria, B.C.

PROPOSED INFANT DAY CARE Program requires supervisor with certification, one as Nursery Nurse (UK or Scandinavian) or two in Canadian Mothercraft with preschool training or three with comparable formal training. Only qualified applicants will be considered and acknowledge. Victoria Press, Box 368.

GIRL FRIDAY FOR DOWNTOWN shop. Duties to include regular office routine, banking, some small goods selling if necessary and related duties. Will consider part time employee if qualified. Telephone details to Mr. Norman at 386-8476 during regular business hours.

EXPERIENCED MANAGERS for new 31-Suite Block. Man must have secure permanent position. Must be good at renting to selective tenants. Scale salary plus consideration on own rent. This position is available immediately. Send full resume with references to Victoria Press Box 336.

ACTIVE IMAGINATIVE MATURE woman is needed to care for 3-year-old boy. Car transport will be necessary to get him to and fro each afternoon to school. We are a father and son family in a pleasant Oak Bay home offering very good remunerations. Please phone for interview, after 5 p.m. 592-4752.

MEN NEEDED NOW
Four clean cut men to work in small appliance sales office. No experience necessary, we train. Own transportation required. Apply 906 Hillside Ave., between 10-4.

ARE YOU ATTRACTIVE WITH an outstanding personality? Would you like to be a wench at the Mediaeval Inns? Approximately 30 hours weekly, over 20 and experienced. Come in person 3 p.m. weekdays at 1005 Broad.

2 COUPLES WITH REQUIREments to manage and caretaker large apartment building. Must be bondable, middle-aged with no children. Duties to start immediately. Apply Victoria Press, Box 341.

CANADIAN IMPERIAL BANK OF Commerce, Fort and Cook, has an immediate opening for a teller. Experience preferred but not necessary. Salary commensurate with experience.

JANITOR FOR SMALL HOTEL, some maintenance and gardening, room and board available to qualified aplicant, non-drinker, references required. Victoria Press Box 314.

HERE'S YOUR CHANCE TO make some money for Christmas. Selling Victoria Times downtown. Hours 3 to 5:30 p.m. daily. Apply by phoning 382-3131—Local 297 between 3:00 and 6:00 p.m. Daily.

REGISTERED NURSES FOR EXtended care, full and part-time, apply in person Mt. Tolmie Hospital, 3690 Richmond Rd. or St. Marys Priory Hospital, 567 Goldstream Ave.

WE HAVE A 1-BEDROOM FURnished waterfront cottage, North Saanich, which we would like to exchange for mother's help and gardening, retired couple preferred. 656-4314 after 5 p.m.

MAJOR VAN LINE REQUIRES the services of a claims adjustor for Vancouver Island. Car and promising future with a progressive company makes this an attractive position. Phone 388-6466.

TO LIVE IN, UNDERSTANDING, outgoing housekeeper to help with general housework and caring for 2 small children. References please. Wages negotiable. Victoria Press. Box 321.

EXPERIENCED WAITRESS wanted 11 a.m.-3 p.m. Apply in person Bradys Fish and Chip Shop, 20 West Burnside Rd. at 11 a.m.

CAPABLE COOK-GENERAL, FOR active elderly couple, live in, lovely city home. Weekends free. Good wages. Local references required. Victoria Press, Box 297.

HOUSEKEEPER FOR MOTHERless home. Up-island community. Must be fond of children. 2 children aged 2 and 7. Mother and 1 child welcome. Phone 478-4024.

EXPERIENCED SERVICE STAtion attendants for afternoon and late shifts. Also part-time. Ex-serviceman or semi-retired given preference. 479-3037.

NEED OLDER MAN AS NIGHT watchman, 5 nights weekly, also kennel helper. Can live in or out. Good Shepherd Shelter, Mill Bay.

RELIABLE PENSIONER WITH drivers licence, for handyman around used car lot. Apply Victoria Press Box 347.

DECEMBER 1ST. BABYSITTER needed for two-year-old, Cedar Hill area. Under Government day care. Playmate preferred. 384-5572.

STEADY SITTER, ROCKheights area, Nov. 15, 20-month-old boy and 5-year-old girl. $150 per month. 383-2848.

BURGER CHEF
Full time, part time waitresses, cashiers needed. 2025 Quadra. 386-2317.

LADDER WORK
Man to learn to install Gutters-Eavestroughing. Drivers license required. Victoria Press, Box 348.

CABLEVISION INSTALLER, EXperienced. Cowichan Valley Television Limited, 115 Kenneth Street, Duncan 748-9113.

EXPERIENCED SHIPWRIGHT and joiner required immediately. Contact Shipyard Manager at Bosuns Marina, Sidney. 656-5558.

COOK, MATURE LADY FOR small guest home. Victoria Press Box 362.

BABYSITTER REQUIRED, MY home preferred. 382-6036. Fernwood and Joohnston.

RESPONSIBLE PERSON TO look after little girl. Weekdays from 8-5. 382-9626.

EXPERIENCED MAID REquired at the Sportsman Inn, 1850 Douglas St. Apply in person.

HOMEMAKERS, COMPANIONS, nursing personnel. Work days and hours you wish. 388-4642 Medox.

EXPERIENCED DRUG STORE sales clerk. Esquimalt Western Drugs. 388-6451.

ROCKLAND AREA, LADY REquires live-in companion housekeeper. 592-4161.

MATURE LADY FOR GENERAL housework in small guest home, live in 598-4423.

21 HELP WANTED GENERAL

SECURITY GUARDS
2 security guards required, for Northern Vancouver Island, and 1 security guard for the North Coast. Requirements: Mature steady man with no problems, not under 35 years, bondable, clear police record, single status only — camp accommodation. Transportation from Vancouver, room and board provided. Basic 40 hour week with overtime — all shifts. Uniforms supplied. Wages $3 per hour. Minimum 3 month postings to these locations. Reply by letter only to Pinkertons of Canada Ltd., 301-1037 West Broadway, Van., B.C. D6H 1E3.

Trainee Mgr.
This is a big job. A great challenge and an opportunity not often offered to people outside a sales organization. Complete training program, including field experience sufficient to fully appreciate the potential of our market and the management duties required by the company. High income potential. All replies strictly confidential. Mature people preferred. 384-0695, 4-6 p.m.

CAREER MINDED
Are you interested in a career rather than just a job. If so it will pay you to investigate our offer. Arthur Murray Dance Studios needs teachers, supervisors and registrars. No previous experience necessary as a complete training program is available. We are a world wide organization, and offer job placement anywhere in our several hundred schools. Call us after 1 p.m. Monday thru Friday at 385-1476.

COOK FOR RESIDENTIAL training centre. Must be knowledgeable and competent in areas of food management, purchasing and nutrition. Must have ability to relate to the mentally retarded and be prepared to be part of the training team. Reply to Executive Director, G. V. A. R., 901 Kings Rd.

REQUIRED FOR LIGHT CLEANing duties in modern office buildings 5 nights per week. Transportation required. Please send work record and references to Victoria Press Box 901.

SMALL PRIVATE HOSPITAL REquires graduate nurse for evenings and graduate nurse for nights, and ward aide for shift work. Apply in person 10 a.m. - 2 p.m. 130 Menzies.

EXPERIENCED PRESSER, apply Mr. Randall, individual Cleaners, 1602 Fort St. 382-9141.

22 OFFICE HELP

ADVERTISEMENTS IN THIS CLASSIFICATION MUST COMPLY WITH THE BRITISH COLUMBIA HUMAN RIGHTS ACT SEE COLUMN 1

WEYERHAEUSER CANADA LTD.
Vavenby Division
REQUIRES
MILLWRIGHTS
Sawmill experience preferred but consideration will be given to those with related experience. Union rate $5.89 per hour plus full benefits. Housing and relocation assistance available.
Apply to:
Mr. J. C. Stevens
Personnel Manager
Box 130 VAVENBY, B.C.

MECHANIC REQUIRED FOR large high volume auto centre. Must be experienced in tune-up, brakes and alignment. Attractive starting slary plus incentive plan make high earnings possible. Good company benefits, include medical, pension plan and life insurance. For interview appointment contact Mr. Rigby 386-9472.

$1,000 PER MONTH
Licensed mechanic for Esso service station in rural Victoria area. Right man will earn a minimum of $1,000 per month. Good salary with incentive plan, full fringe benefits. Reply Victoria Press, Box 369.

MECHANIC REQUIRED IMMEDIAtely. Able to handle any job. Full benefits. Steady employment. Remuneration geared to experience. Phone Flint Motors, Sidney, 656-1922, 5-6 p.m.

FIRST CALL AUTO BODY REpairman. Cowichan Valley. Top wages, benefits to right man. Phone collect 748-9541 evenings 748-9991.

MAINTENANCE ELECTRICIANS. Commercial, control, wiring, trouble-shooting. Age no barrier to someone willing to work and learn. Victoria Press Box 350.

EXPERIENCED FRONT-END man, and certified mechanic. Top wages to right man. Gordon Shell, 477-1875.

FINISH CARPENTER, EXPERIenced in all phases of general construction, must be able to work independently. 592-7122.

MAN TO LAY CONCRETE block wall for basement. 478-1168 after 5 p.m.

HAIRDRESSING, PART TIMER, experienced, Annas Taylor Beauty Salon, 383-6015 (evenings 598-9449).

WANTED: FRAMING CONTRACtor to do framing for a series of new homes by contract. 383-9126.

24 SALES PERSONS AND AGENTS

ADVERTISEMENTS IN THIS CLASSIFICATION MUST COMPLY WITH THE BRITISH COLUMBIA HUMAN RIGHTS ACT SEE COLUMN 1

WANTED ADVERTISING SALESpersons, in Sidney and Victoria area, for the Free Press Weekly. 479-1311.

JEWELER REQUIRES EXPERIenced sales persons, full or part-time. Victoria Press Box 232.

24 SALES PERSONS AND AGENTS

CANADA PERMANENT
ON DOUGLAS AT FORT
Has Openings for Licensed Realtors
CHECK THE ADVANTAGES
—No Financing Problems
—Effective Coast to Coast Referral Program
—A Trade and Guaranteed Sale Plan that works
—Management Assistance with no Management Competition
—Good Prospects for Advancement with Rapidly Expanding and Highly Respected Company
—Draws Available or, IF Desired
—Guaranteed Salary
For Confidential Interview Contact Mike McMurray, 382-9191.
Canada Permanent

EXPANSION PROGRAM
EXECUTIVES — Here is your opportunity to become part of one of Canada's gowth industries; PRIVATE SECURITY . . . that revolutionary combination of manpower and electronics.

We have an immediate opening for a qualified person or persons in Marketing and Sales for our Victoria and Nanaimo operations.

To arrange for a confidential interview, please send your name, address, telephone number and a brief personal history to Victoria Press Box 367. All replies will be answered.

Part-time or Full-time
DISTRICT REPRESENTATIVE
Territory, time and income will be determined by individual's circumstance. person will be given franchise to enroll students in a specified territory, which may include all of Vancouver Island, for Canada's No. 1 Correspondence School. Leads and assistance provided, but individual must organize own time and work with min. supervision. Rewarding work will bring approx. $10,000 to $14,000 full-time or $5,000 to $8,000 part-time, commission income. Mature person with suitable background and sales experience reply immediately to: D. Scurfield, National College, 444 Robson St., Vancouver.

AVON CALLING
OF COURSE YOUR

TV PROGRAM LISTINGS

EVENING

CBUT 2 Vancouver · KOMO—4 Seattle · KING—5 Seattle · CHEK—6 Victoria · KIRO—7 Seattle · CHAN—8 Vancouver · KCTS—9 Seattle · KTNT—11 Tacoma · KVOS—12 Bellingham · KTVW—13 Tacoma

6 P.M.
2—Sportscene
4—News
5—News
6—News
7—News
8—News
9—Carrascolendas
11—Star Trek
12—News
13—Lost In Space

6:30 P.M.
2—Hourglass
4—News
5—News
6—News
7—News
8—News
9—Telecourse — Art
11—Star Trek
12—News
13—Lost In Space

7 P.M.
2—Hourglass
4—To Tell the Truth
5—Truth or Consequences
6—Lawrence Welk
7—Mouse Factory
8—Ian Tyson
9—I-9
10—Island Hobbyist
12—Seven Seas
11—Mission: Impossible
13—Voyage

7:30 P.M.
2—Stampeders — Special
4—Issues '73
5—Kreskin
6—Lawrence Welk
7—Dating Game
8—Odd Couple
9—I-9 continued
10—You and the Law
11—Mission Impossible continued
12—Seven Seas
13—Voyage continued

8 P.M.
2—Carol Burnett
4—Toma
5—Flip Wilson
6—Carol Burnett
7—The Waltons
8—Kung Fu
9—Advocates
10—Project Travel
11—Wild Wild West
12—The Waltons
13—Movie: Glenn Miller Story

8:30 P.M.
2—Burnett continued.
4—Toma continued
5—Flip Wilson continued
6—Burnett continued
7—Waltons continued
8—Kung Fu continued
9—Advocates continued
10—Project Travel
11—Wild West continued
12—Waltons continued
13—Movie continued

9 P.M.
2—Delilah
4—Kung Fu
5—Ironside
6—Mannix
7—Waltons continued
8—Ironside
9—Men Who Made the Movies
10—B.C. Trails
11—Untouchables
12—Waltons continued
13—Movie continued

9:30 P.M.
2—Countrytime
4—Kung Fu continued
5—Ironside continued
6—Mannix
7—Waltons continued
8—Ironside continued
9—Movie Men continued
10—Trails continued
11—Untouchables continued
12—Waltons continued
13—Movie continued

10 P.M.
2—Take 60
4—Streets of San Francisco
5—Blue Knight — Special
6—Emergency
7—Orange Blossom Festival — Special
8—Streets of San Francisco
9—Movie Men continued
11—News
12—Movie: Cincinnati Kid
13—Richard Diamond

10:30 P.M.
2—Take 60
4—'Frisco Streets continued
5—Blue Knight continued
6—Emergency continued
7—Special continued
8—'Frisco Streets continued
9—Woman
11—Dragnet
12—Movie continued
13—Phil Silvers

11 P.M.
2—News
4—News
5—News
6—News
7—News
8—News
11—Movie: The Exile
12—Movie continued
13—Mr. District Attorney

11:30 P.M.
2—Movie: Pearl of Death (11:50)
4—Jack Paar
5—Johnny Carson
6—News
7—Movie: Don't Make Waves
8—News
11—Movie continued
12—Movie: Don't Make Waves
13—Boston Blackie

12 MIDNIGHT
2—Movie continued
4—Jack Paar
5—Johnny Carson
6—Movie: Finest Hours
7—Movie continued
8—Movie: Finest Hours
11—Movie continued
12—Movie continued
13—Movie: Nobody Lives Forever

12:30 A.M.
2—Movie continued
4—Jack Paar
5—Tomorrow (1:00)
6—Movie continued
7—Movie continued
8—Movie continued
12—Movie continued
13—Movie continued

ALL TIMES ARE LOCAL

CHANNELS RESERVE RIGHT TO MAKE LAST-MINUTE CHANGES

EARLY FRIDAY

8 A.M.
4—Pixanne
5—Today
6—Canada A.M.
7—J. P. Patches
8—Canada A.M.
12—Frisky Frolics
13—Wake Up With Flash

8:30 A.M.
4—News
5—Today
6—Island Good Morning
7—Captain Kangaroo
8—Romper Room
12—Frisky Frolics
13—Fury

9 A.M.
4—News
5—Dinahs Place
6—Ed Allen
7—News
8—Pete's Place
9—Sesame Street
11—Joker's Wild
12—Joker's Wild
13—Project 13

9:30 A.M.
2—Mon Ami; Giant
4—Movie: Cluny Brown
5—Baffle
6—Pay Cards
7—News
8—Pay Cards
9—Sesame Street
11—$10,000 Pyramid
12—$10,000 Pyramid
13—Living Easy

10 A.M.
2—Canadian Schools
4—Movie continued
5—Wizard of Odds
6—Canadian Schools
7—Gambit
8—Eye Bet
9—Reach Out; Music
11—Jack La Lanne
12—Gambit
13—Tom Jones

10:30 A.M.
2—Mr. Dressup
4—Movie continued
5—Hollywood Squares
6—Mr. Dressup
7—Love of Life
8—Yoga
9—Art; Music
11—Galloping Gourmet
12—Love of Life
13—Tom Jones continued

11 A.M.
2—Sesame Street
4—Movie continued
5—Jeopardy
6—Golden Years
7—Young and the Restless
8—Jean Cannem
9—Images; Places
11—Laredo
12—Young and the Restless
13—News

11:30 A.M.
2—Sesame Street
4—Brady Bunch
5—Who, What or Where
6—Eye Bet
7—Search for Tomorrow
8—Jean Cannem
9—Cover to Cover
11—Laredo continued
12—Search for Tomorrow
13—Peyton Place

12 NOON
2—Luncheon Date
4—Password
5—Take Time
6—News; Ida Clarkson
7—News
8—News; Beat the Clock
9—Telecourse — Art
11—Three on a Match
12—Sensuous Man
13—Mike Douglas

12:30 P.M.
2—Luncheon Date
4—Split Second
5—Take Time
6—Movie: Carry On, Jack (12:45)
7—As the World Turns
8—Movie: Carry On, Jack' (12:45)
9—Electric Company
11—Perry Mason
12—Merv Griffin
13—Mike Douglas

1 P.M.
2—Bob Switzer
4—All My Children
5—Doctors
6—Movie continued
7—Guiding Light
8—Movie continued
9—Music; Inside-Out
11—Perry Mason continued
12—Merv Griffin
13—Mike Douglas

1:30 P.M.
2—Audubon Wildlife
4—Let's Make a Deal
5—Another World
6—Movie continued
7—Edge of Night
8—Movie continued
9—Music: Families-Friends
11—Don St. Thomas
12—Merv Griffin
13—Movie: Each Dawn I Die

2 P.M.
2—Juliette and Friends
4—Newlywed Game
5—Return to Peyton Place
6—Movie continued
7—Secret Storm
8—Movie continued
9—Arts; News Places
11—Tennessee Tuxedo
12—New Price is Right
13—Movie continued

2:30 P.M.
2—Jeannie
4—Girl in My Life
5—Somerset
6—Talk Back
7—Match Game '73
8—Somerset
9—Working; City Faces
11—New Zoo Revue
12—Dating Game
13—Movie continued

3 P.M.
2—Take 30
4—General Hospital
5—Days of Our Lives
6—Take 30
7—New Price Is Right
8—Another World
9—Masterpiece Theatre
11—Get Smart
12—Secret Storm
13—Cisco Kid

3:30 P.M.
2—Edge of Night
4—One Life to Live
5—Movie: All Hands on Deck
6—Edge of Night
7—Movie: The Comic
8—What's The Good Word
9—Theatre continued
11—Flintstones
12—To Tell The Truth
13—Flash Blaidon

4 P.M.
2—Family Court
4—Love, American Style
5—Movie continued
6—Family Court
7—Movie continued
8—Anything You Can Do
9—Sesame Street
11—Gilligan's Island
12—Cartoons
13—Flash Blaidon

4:30 P.M.
2—Drop-In
4—Bonanza
5—Movie continued
6—Drop-In
7—Movie continued
8—Flintstones
9—Sesame Street
11—Favorite Martian
12—Bewitched (4:50)
13—Sergeant Preston

5 P.M.
2—Hi Diddle Day
4—Bonanza continued
5—Movie continued
6—Family Affair
7—Movie continued
8—Mod Squad
9—Mister Rogers
11—Beverly Hillbillies
12—Untouchables (5:20)
13—Lone Ranger

5:30 P.M.
2—Gilligan's Island
4—News
5—News
6—News
7—News
8—Mod Squad continued
9—Electric Company
11—Jeannie
12—Untouchables
13—Batman

RADIO LOG

AM Stations — Victoria: CJVI, 900; CFAX, 1070; CKDA, 1220; Vancouver: CJOR, 600; CBU, 690; CKLG, 730; CKNW, 980; CKWX, 1130; CHQM, 1320; CKVN, 1410. Seattle: KIRO, 710; KOMO, 1000; KING, 1090. Bellingham: KARI, 550. Port Angeles: KONP, 1450.

FM Stations — Victoria: CFMS, 98.5. Vancouver: CKLG, 96.3; CFQM, 103.5; CBC, 105.7; CBUF, 97.7 (French—6 a.m. to 1 a.m.). Seattle: KIXI, 95.7; KLSN, 96.5; KING, 98.1; KIRO, 100.7; KETO, 101.5. Tacoma: KTNT, 93.7; KLAY, 106. Edmonds: KBIQ,105.3. Bellingham: KERI, 104.3.

Most stations broadcast news bulletins on the hour and on the half-hour at early morning and evening peak periods.

Major Newcasts: CBC-FM, 4 p.m.; BBC News, Monday to Saturday: National news: CFAX, CKDA and CJVI, 8 a.m., 12 noon (noon report), 5:30 p.m. (news hour); Saturday and Sunday, 8 a.m., 12:30 p.m., 6 p.m. and 10 p.m.

36 BUSINESS SERVICES and DIRECTORY

Contractors

LAUZON AND CAMPBELL BUILding contractors, renovations and alterations phone 592-4756.

Delivery and Transfer

AVAILABLE FOR GENERAL and commercial delivery. Own van, 15 years experience. Well acquainted with area. Phone between 5-7, 592-6687.

Drain Tile Service

THE DRAIN CLEANERS 386-8511

Wet Basements Made Dry!!

SELL IT FAST THROUGH CLASSIFIED DIAL 386-2121

Draperies

DRAPERIES FABRICS TRACKS
CUSTOM MADE AND INSTALLED
Free Estimates
NO OBLIGATION
386-2951
1126 QUADRA
We're Number 'One'
stevens interiors ltd.

Dressmaking

Sears
Custom-Made DRAPERIES
Choose from our great fabric selection. Drapes PROFESSIONALLY MADE and INSTALLED in YOUR HOME.
CHARGE IT
Phone 388-9111
NO OBLIGATION
Simpsons-Sears Ltd.

DO YOUR LEATHER GARMENTS need alteration? Call Carmen. Specializing in leather garments over 12 years and dressmaking. Very reasonable. 477-4953.

BRIDAL RENTALS, COSTUMES, formals, 28 Burnside W. 385-1542. Fashion Craft Shop.

ANNA LISA'S DRESSMAKING now sewing for Christmas Holidays. 386-9022.

SEWING ORDERS AND ALTERnations, in my home. 382-6520.

CUSTOM DRESSMAKING AND draperies. 658-8958.

DRESSMAKING. 3976 RAINBOW St., 479-1173.

Electrical Contractors

OLDER HOMES REWIRED — NO down payment. We finance through B.C. Hydro Plan. EDDY'S ELECTRIC — 385-7666

McCOY ELECTRIC
New and Older Homes
Rewiring Expert—Electric Heating
386-0822 or 477-6715 Eves.

CORONA ELECTRIC
Serving Gordon Head area. 477-1616 evenings.

Fencing

CHAIN LINK FENCING — Free Estimates — SIMPSONS-SEARS 388-9111

PACIFIC FENCING 598-3765
Screen block—Chain link—Wood

Flooring and Sanding

JIM DUNCAN
Floor sanding and refinishing, exp. 386-1509 anytime

Gardening

DUTCH LANDSCAPERS
Tree service, clean up, re-designing, 30 years experience. 385-8566 or 479-7474.

LICENCED GARDENER
Clean-up, pruning, etc. Gardening by contract. G. Barta, 479-3900.

HEDGES TRIMMED, TREES pruned, leaves raked, lawn service, painting. 385-5307.

DESIGN, SHRUBS, CRUSHED rocks, pruning, clean-ups, hauling. Fong, 384-8621.

FRANK'S GENERAL GARDENing and pruning. 477-6661.

Gutter Cleaning and Repair

5" CONTINUOUS ALUMINUM
Gutter in Baked Enamel. "We make it!" "We install it!" Insist on 5"! Takes care of itself for 20 years. "Easy terms."
B.C. Aluminum, 479-3232

GUTTERING
Use our 20-year guaranteed white aluminum guttering.
SIMPSONS-SEARS
388-9111

GUTTER CLEANING AND REpairing. Also downpipes. Installing wood, galvanized and plastic gutters. 382-9654.

GUTTERS CLEANED.
After 6 phone 479-4067.

Insulation

R. E. PLANK LATHING
Stucco wire, metal lath, gyproc, insulation. Quality workmanship guaranteed. 385-1194.

PACIFIC COAST INSULATION and Roofing Co. Ltd. 382-3421.

Landscaping

DOUGLAS FIR BARK CHIPS, 2 cu. ft. bag $1.65; 4 cu. ft. bag, $3; bark mulch, 4 cu. ft. bag, $2.50. Pacific Bark Ltd., 382-3521 or after hours, 598-2003. Open Monday to Friday, 8-4:30.

BARKER LANDSCAPING
Lawn and shrub specialists. Professional stone masonry for walls, steps, patios, fireplaces, etc. Free estimates. Terms. 382-8323.

Masonry

SUPER EXPERIENCED SPECialist masons for any kind of work, stone, rocks, slate, marble, Terazzo, Mika slate, etc. 478-6152, 384-9565.

SANTOS MASONRY, 21 YEARS experience. Fireplaces, blocks, rock, slate, tile. Reasonable. 386-0234.

BENITO BROS. MASONRY AND stone work. Reasonable. 477-4434. If no answer call 386-0049 after 6.

MULTI-COLOUR STONE AND slate fireplaces. House front faces. Sipkes Masonry, 479-7348.

FIREPLACES, CHIMNEYS AND repairs. Ron Henson, 478-1557.

Miscellaneous Service

HANDYMAN. EXPERIENCED home appliances, minor carpentry and plumbing. 479-7772 or 385-0030.

HOME REPAIRS. NO JOB TOO small, phone Hugh, 383-7901.

Moving

BISSON'S MOVING — 384-6442
Household goods moving and pianos. Apartment moving.

HAVE ½-TON PICKUP TRUCK, will do light moving or hauling, anytime, 478-7602.

LIGHT DELIVERIES, FURNIture moving, junk hauled away. From $6 per hour. 382-7506.

36 BUSINESS SERVICES and DIRECTORY

Painters and Decorators

ISLAND DECORATORS
Painters Paperhangers
Spray Painters
Plaster Repairs
Convenient Time Payments
383-9059 Eves. 382-1479

CLARK AND PATTISON PAINTING CONTRACTORS LTD.
Brush or spray. Paperhangers. Texture and vinyl work. Will do all or part of any job. Paint store, BAPCO, GENERAL and PRATT AND LAMBERT paints, and rentals of all painters' equipment. Terms if desired. Phone 384-0443. 760 Bay St.

Now
We Have The Time
To Do Your Painting
Bill Foreland
Commercial and Residential
384-5313

BROTHERS PAINTING AND DECORATING
Free appraisals, color consultant. All types of painting. All types of repairs. Commercial, farm, residential. Lowest rates. Terms. Work guaranteed. 383-8112.

TED HILL-TOUT
A complete decorating service, interior and exterior — spray or brush — papering — store — terms. For careful work at reasonable prices, please call 598-4012.

DOWSON PAINTING—INTERIOR-Exterior, repairs, residential, commercial, free estimates. Low rates. Work guaranteed. 385-6042, 24-hour home answering service.

VICTORIA PERMA COATING
Painting, interior and exterior, texture ceilings, spattercoat walls, at reasonable prices. Call 386-1533, 478-7905.

WEBB AND SON
384-6827 — Paperhanging, painting. Quick, clean, reliable. First-class workmanship. 30 years' experience Victoria. Terms if desired.

PAINTING
Interior, exterior, reasonable rates, free estimates, gutters cleaned and painted, 384-2637 after 5 p.m.

INTERIOR
Special low prices. For clean job. Self-employed. Phone Douglas. 477-5207.

PAINTING AND DECORATING reasonable rates. Satisfaction guaranteed. Terms. 382-7865 479-2473.

NORTH-WEST DECORATORS
Painting, paperhanging. Residential, commercial. Free estimates. 592-1804.

RESIDENTIAL PAINTING, ESTimates. Reasonable. Small jobs also. 592-6641 or 598-3430.

EXPERIENCED PAINTER AND paper hanger, will do odd jobs, reasonable. 656-5166.

QUALIFIED PAINTER, REASONable, guaranteed work, free estimates. 592-9210.

D. F. McLEAN AND SONS
Interior. Exterior. Low prices. Free estimates. 592-3490.

PAINTING; INTERIOR, EXTERior, good workmanship, reasonable rates. Free estimates. 478-5002.

RENOVATION CONSULTANTS
592-7122

SCANDINAVIAN
Painters and Decorators. 382-0713.

PAPER HANGING, PAINTING
Tommy Harker. 383-3474.

Plasterers

THO'S STUDDER'S PLASTERing. For quality plastering and stucco. Repairs and new. Call 592-1668.

R. E. PLANK LATHING
Stucco wire, metal lath, gyproc, insulation. Quality workmanship guaranteed. 385-1194.

DYWALL, TEXTURE CEILINGS, spattercoat walls. Family rooms, renovations. Professional. Guaranteed. 479-5527.

FRED BLANCHARD AND SONS
Plaster, stucco, drywall
Repairs our specialty
656-3638 656-4356

Plasterers

STUCCOING, PLASTERING
Alterations. Reasonable. 479-4779.

COLEMAN PLASTERING LTD.
Stucco. Phone 598-3433.

FOR QUALITY STUCCO PHONE K. Gronmyr 743-2768 Mill Bay.

PLASTERING AND SMALL painting jobs. Handyman. 384-4327.

Plumbing and Heating

THE DRAIN CLEANERS 386-8511

Sinks — Toilets — Sewers
Wet basements made dry

GOLIATH PLUMBING AND Heating. New work, repairs and alterations. Fast reasonable service. 656-1894 or 656-5600.

Roofing and Siding

Sears
FOR YOUR Re-roofing Needs!
Ask about our exclusive 250-pound Superblock shingles with 5-15 year guarantee.
Install Now! No payments or carrying charges till October '73 on all installed roofing.
Call today! Phone Building Supplies Dept.
388-9111
OR MAIL YOUR COUPON TO SIMPSONS-SEARS
3190 Shelbourne St.
I am interested in re-roofing. Please have your specialist contact me for a free estimate. I understand I am under no obligation.
NAME .....
ADDRESS .....
PHONE .....
Simpsons-Sears Ltd.

STEWART AND HUDSON
ASPHALT SHINGLES
SOLD and APPLIED
Free estimates. Budgets.
400 Gorge Rd. 386-3211

WANTED: ROOFING CONtracts and sub-contracts. Reliable and reasonable! 383-3732.

PARKER JOHNSTON LTD.
1314 BROAD STREET. 382-9181
"Roofing Victoria Since 1935"

Sandblasting

ISLAND SAND BLASTING
Removes paint, rust from boats, trailers, swimming pools, houses, etc. Ready for painting. Mobile unit. 478-2657.

Septic Tanks

SEPTIC TANKS CLEANED AND serviced. Commercial and residential. 386-8511.

Sewers

NORM'S EXCAVATING
Free sewer estimates. Phone 478-6969.

PEDERSEN EXCAVATING. Free sewer estimates. 479-5963.

Tree Service

HAMBROOK THE TREEMAN
Topping, falling, pruning, hedges, stumps, cleanup. Free estimates. Insured. Reasonable. 384-5296 evenings.

DUTCH LANDSCAPERS
pruning, topping, trimming, shaping Evergreens, tree removal. 30 years experience. 385-8566 or 479-7474.

MT. VIEW TREE SERVICE
Everything in Trees—479-3873

36 BUSINESS SERVICES and DIRECTORY

Tree Service

CEDARDALE TREE SERVICE
A complete scientific service. Large shade trees and ornamentals.
TREE REMOVALS
Chas. Cowie (Mgr.) 385-9931

HI TREE SERVICES LTD.
Vancouver Island's largest and most complete tree service with 3 aerial towers to serve you better. Topping, removal, pruning 383-3014.

Typing Service

REASONABLE RATES, FAST service, highest quality for scientific manuscripts, business correspondence, Xeroxing, etc. 382-6731.

Upholstery

DANISH UPHOLSTERY
Phone 652-1591 Anytime
FREE
Estimates — Delivery — Pickups

38 TRAVEL

WARDAIR
1974
FLIGHT SCHEDULE
384-7108
FOUR SEASONS TRAVEL

Bargain Holidays
Europe $316
Mexico $269
Hawaii $289
386-2485
Charter Flight Consultants

ABC CHARTERS
$279.00
TRAVELWORLD
382-3121
Main floor Bank of Comm. Bldg.

39 PERSONALS

MATURE LADY REQUIRED FOR motherless home in Cowichan Bay area. Good home in return for light house keeping duties. Modern home, all conveniences. Children 11, 15 and 20. Very quiet area. 743-2210.

ADOPTING PARENTS OF status Indian children affected by court ruling, please write Box 203, Nelson to contact other families similarly affected.

EUROPEAN MALE, 28, SEEKING relationship with honest, slim girl under 5'5" height. Between 20-26 years old. Victoria Press Box 349.

ALCOHOLICS ANONYMOUS
Drinking problem? Want to quit? phone 383-0415; P.O. Box 1.

SELF-REALIZATION THROUGH meditation. Sri Chinmoy Centre, 1360 St. Patrick. 592-6211. Free.

BURDEN SHARERS. COUNselling by appointment. 671 Fort, 383-3815 anytime.

PREGNANT AND DISTRESSED? Birthright can help you. 384-1431.

DIAL-A-THOUGHT FOR A HELPful thought. 592-4332.

49 BUSINESS PERSONALS

HYPNOSIS
Certified Hypno-technicians (AAEH ISPH) can help you. Learn self-hypnosis and be relaxed. Improve self-confidence, study habits, concentration, weight and smoking habits. Proven methods used. For information 388-9722. Victoria Hypnosis Centre Ltd., 101-645 Fort.

MEETINGS — BANQUETS
RECEPTIONS
For 6-60 people, Sherwood Park Motor Hotel, 123 Gorge Road, 386-1422.

LONELY? LET ME HELP YOU find a compatible companion, for a happier, fuller life. Confidential. Write Emily Quest, P.O. Box 5220, Victoria.

DELIVERY SERVICES — BOTties, groceries, parcels, what have you. $2.00 a delivery. Anytime. 383-9944.

SAND READINGS BY GLADYS Elliott, made famous across Canada. Phone for appointment 386-7870 mornings and evenings.

MRS. PAYN-JONES, TRANCE medium, questions answered, advice given. 386-3603.

PORTRAITS PAINTED IN ACRIlics, 14x18, by local artist, only $35. 383-6047.

THE GARDEN OF EDEN
385-3523. ADULTS ONLY
Nootka Court Shopping Mall

40 BUSINESS PERSONALS

Health Care Services
UPJOHN LIMITED
IS HELP
for convalescents, elderly people and children.
CALL 388-6639

FANTASTIC READER AT THE Islander Restaurant, 649 Johnson St., 2-5. Card, palms, lucky Bingo worked out by your birthday, etc.

ATTENTION
Buying pre-1967 Canadian and pre-1965 U.S. silver coins, 598-3055.

HAVE YOUR HOROSCOPE PERsonally done. Accurate, confidential. Call Rosheen, 383-0405.

TRY A WATER BED AT THE Friendship Inn, 39 Gorge East. Call reservations, 384-8335.

CANADIAN FAMILY RECORD PLAN — your downtown studio. 383-3811.

HOW TO QUIT SMOKING? SMOKE WATCHERS. 383-6914

42 EDUCATION

BOOKKEEPING, ACCOUNTING, business Mgt. An outstanding short term certificate course in Home Study. FREE brochure. National College (B.C.) 444 Robson Street, Vancouver 688-4913.

PRIVATE TUTOR, B.C. PROFESsional Certificate, elementary and secondary subjects. Mr. Bourke evenings, 382-2719 or 382-2700.

TUTORING — PROFESSIONAL help by experienced teacher. French, Math, new and old method. 598-2331.

HIGH SCHOOL AT HOME. CANAda's Leading School. Free booklet National College, 444 Robson St., Vancouver 3. B.C. 688-4913.

60 FUEL

PRESTO LOGS AND COAL
Order Now!!
Kingham-Gillespie Coal Co. Ltd.
617 Fort St. 383-1124

DRY CEDAR KINDLING WOOD. $1 square. Also, split alder — delivered. 479-4421 ask for Zeno.

PRESTO LOGS FOR SALE
Bulk Presto logs, pick up or delivery. 388-5539.

ALDER, $30 CORD, HAUL YOUR own preferred. 478-2874.

63 TIMBER

WANTED
LOGS and TIMBER
Standing or Felled
Top Prices Paid
Phone 748-1611 or 746-6313

WANTED: TIMBER STANDING or felled, top prices paid, phone 383-5568.

WANTED: TIMBER STANDING or felled fir, cedar or hemlock logs. Top prices paid. Ideal Sawmill Co. Ltd. 385-0441

TOP PRICES FOR TIMBER
Phone Dale Arden collect, 642-3208.

65 BUILDING SUPPLIES

GLAZED WOOD FRAME WINdows, good condition, 10"10"x5'3", $50; 9'6"x5'3", $40; 6'3', $15; 592-4161.

USED RED BRICKS, SAND AND GRAVEL. OK TRUCKING CO. LTD., 760 TOPAZ. 386-3414.

65 BUILDING SUPPLIES

IMPERIAL BUILDING MATERIALS LTD.
The Builders Supply House
We are PROUD to ANNOUNCE that we are
Now your Bapco Paint DEALER IN VICTORIA
2955 DOUGLAS ST.
386-1401
MEMBER OF VICTORIA HOME BUILDERS' ASSOCIATION

S. J. PEDEN LTD.
FIR PLY SPECIALS

4x8x¼ sanded	$4.95
4x8x½ factory grade	$8.90
4x8x11/16 sanded	$9.95
4x8x¾ sanded	$10.75
4x8x5/16 unsanded	$4.45
4x8x⅜ unsanded	$8.40

SEWER PIPE
4" and 6" pipe and fittings stocked.
S. J. PEDEN LTD.
2855 QUESNEL ST. 386-3464

MOORE WHITTINGTON LUMBER LTD.
2614 BRIDGE ST.
386-7331

DOOR CLEARANCE!
Door jamb low grade percent. $3.50.
For the HOME HOBBIEST—shorts and cuttings of hardwood lumber as priced.

why pay more?
We have a large shag rug shampooer for rent. $5 day
Small shampooer $1 day
Totem logs 12 for $1
glass and keys cut while you wait
post office
fast courteous delivery
langford building supply and hardware
940 goldstream ave. 478-1724
open seven days a week

WOOD GARAGE AND SCRAP lumber, to be torn down, make bid, also French doors, 15 panes. 386-9668.

24" TAPERED CEDAR SHAKES. 923-5695, 923-5840 after 6.
IDEAL SAWMILL LTD.
385-0441

65 BUILDING SUPPLIES

STEWART AND HUDSON
BUILDING SUPPLY CENTRE

BLACK AND DECKER
No. 7620—1 h.p. Router $56.88
No. 5730—22-Piece portable power shop kit. Save 20%. Mfg. sugg. list $49.95. Sale $39.88

COMMON LUMBER SPECIALS

	6'	8'
2x2	.34	.58
2x3	.42	.80
2x4	.66	$1.08
2x6	.90	$1.59
2x8	$1.20	$2.09
2x10	$1.56	$2.66
2x12	$1.80	$3.17

ECONO STUDS — 2x4x8' 49c ea.
PLYWOOD — G2S Fir cutting, 3/8"x96"x1½" $6.44
SANDED D—END CUTS
16"x48"x¾" $1.99
48"x23"x¾" $2.29
48"x24"x⅜" $1.29
12"x96"x¾" $2.99
42"x48"x1" $6.44
ROYAL GRAIN BIFOLD DOORS
2'x6'8"—2 panel— Reg. 19.50 Sale 14.63
3'x6'8"—4 panel— Reg. 35.37 Sale 26.53
4'x6'8"—4 panel— Reg. 36.59 Sale 27.45
6'x6'8"—4 panel— Reg. 47.01 Sale 35.26
CHARGES—BUDGETS
OPEN MON. THROUGH SAT.
7:30-5:30—386-3211
400 Gorge Road East
STEWART AND HUDSON LTD.

Cubbon on Cook
Lumber and Building Supplies
NEW! BEST VALUE YET!
CAVALIER
PANELLING SALE
Pacific Walnut reg. list $7.95
olive ash
red cedar
brasilian rosewood
SALE PRICE $6.95
DON'T MISS THIS RUMPUS ROOM SPECIAL
Sale ends Nov. 21, 1973.
Open 8 a.m. to 5:30 p.m. 6 Days
Also Friday night till 9 p.m.
1720 Cook Street order ph. 384-8181
"A YARD OF GOOD LUMBER"
CUBBON BUILDING SUPPLIES

COLUMBIA READY-MIX LTD.
—ready-mix concrete
—sand
—gravel
—drain rock
—fill materials
Phone 478-1701
860 Attree Rd.

SAANICH LUMBER YARDS
3041 Douglas St., 385-2486
Night phone, 479-1423
Materials for 12x21 carport attached

Sabot kit (sailing)	$ 42.00
Pram dinghy kit	$ 32.00
8'x10' Greenhouse	$185.00
Work bench materials	$ 10.50
Garden sheds, 6'8"	$111.00
Chicken coops	

3MBS FINISHED RED CEDAR, 2x6 — 5', 6', 7' long. $500. 656-5679.

70 MUSICAL INSTRUMENTS

SEE THE NEW ORBIT II synthesizer built-in on the exciting new Wurlitzer 460 organ at
SCOTT PIANO AND ORGAN
612 FORT 386-2434

REFINISHED UPRIGHT PIANO for sale, $450. 477-6439.

THOMAS 'PARAMOUNT' ORGAN $2595.00 385-5352.

PIANO TUNING AND RAPAIRS. Scott Piano and Organ, 386-2434.

PIANO TUNER — CRAFTSMAN NORMAN DUCKWORTH, 383-3083.

MASON AND RISCH UPRIGHT piano, $600. 658-8477 after 6.

REWORKED FENDER TELEcaster, with case, $335. 384-9796.

PIANO TUNING, ESTIMATES ON player piano overhauls. 477-6439.

NEW, BASS CLARINET, EXcellent condition. 388-6716.

MARTIN FRERES FLUTE, $100. 478-5870.

70 MUSICAL INSTRUMENT

BUFFET
WORLD FAMOUS CLARINETS

BUFFET—Grenadilla	$595
EVETTE—SCHAEFFER	$399
EVETTE Student Model	$245

BUFFET SAXOPHONES TOO!
Substantial Discount to Band Students and Professionals
Terms Trade-Ins Chargex
PAMUS
MUSICAL INSTRUMENTS
108 Blanshard at Fort 386-8475

EVERYTHING IN MUSIC!
musical instruments, school band rentals, music, accessories, lessons and repairs. COMPLETE REPAIR DEPARTMENT ON THE PREMISES. Park in the View Street Parkade and use our rear entrance . . . we will honor your parking ticket.
HALL-FAIRFIELD MUSIC CENTRE LIMITED
"Serving Victoria for over 15 years"
728 FORT VICTORIA
OUR NEW PHONE NUMBER
385-3307
Use Your Chargex

Woodward's
LOWREY GENIE ORGAN
With exciting automatic bass and accompaniment special $1188. Convenient credit terms available. WOODWARD'S MAYFAIR, 2nd floor.

NELSON'S MUSIC CENTRE
Your Family Music Centre
1320 BROAD ST. 385-9728

WE HAVE SOLD A CUSTOMER IN MARIGOLD AREA AN ELKA AUTOMATIC ORGAN NOTED FOR QUALITY AND TONE. CONVENIENT OFF STREET PARKING AT 725 CALEDONIA AVE. PHONE 382-9542.
BERNIE PORTER MUSIC

XMAS—YAMAKI
Guitars now in stock.
Lay-away now—top selection.
TALISMAN MUSIC
939 YATES 384-9222

PIANOS
BY AUCTION
KILSHAW'S 1115 FORT

XMAS SPECIAL
¾-size classic guitar plus vinyl case $26.88. Lay-away now — small deposit will hold.
BERNIE PORTER MUSIC
725 CALEDONIA 382-9542

1 ONLY ELECTRIC PLAYER piano only 1 year old. Mint condition. New list price $2350, only $1795.
GLEESON MUSIC
707 FORT 388-9632

NEW AMERICAN SPINET PIANOS. Beautiful styling. $995 and up.
REGINALD STONE ORGAN STUDIO
1517 Quadra 383-0239

VICTORIA SOUND CENTRE
Shure Vocal Master P.A.'s in Stock. Roto Sound bass and guitar strings in stock.
1315 Government St. 385-4842

PEDAL STEEL GUITARS
GIBSON ES 175 D $750
SOFT SOUNDS MUSIC
2031 OAK BAY AVE. 598-1524

WURLITZER ORGAN, IN EXcellent condition, $700 firm. 384-7967.

VIOLIN, VALUE $1000, WILL sell or trade for small piano. 386-6667.

YAMAHA CONSERVATORY upright piano, excellent condition, $1,080. 477-5815.

SILVERTONE ELECTRIC GUItar, 38" long, good condition. $20. 383-2434.

DELUXE YAMAKI GUITAR, nearly new. With case. $230 Value, asking $150. 385-7317.

DOBRO GUITAR, BRAZILIAN made, excellent, value $300, asking $175. 479-3778.

'59 TELECASTER, IMMACUlate, $225 or best offer. 478-4529.

70 MUSICAL INSTRUMENTS

HAMMOND ORGAN STUDIOS
Would like you to have the best Christmas ever with an organ in your home. Why not drop in this weekend and with our help — Dad can be playing some carols by Christmas.
HAMMOND ORGAN STUDIO
Just across Douglas from Town and Country
PHONE — 388-9177

ORGANS
KIMBALL with the Entertainer World's easiest organ to play.
GULBRANSEN with piano, rhythm, Leslie and the clearest sound possible.
PIANOS
KIMBALL budget priced from $995
10 yr. guarantee
LESLIE speakers from $247
PARAGON MUSIC LTD.
for quality and service
Hillside Shopping Centre 385-5275

SOUND SOURCE
Sales — Service — Rentals
2250 OAK BAY 598-3514

71 MUSIC TEACHERS

BERNIE PORTER MUSIC
OVER 20 YEARS EXPERIENCE TEACHING VICTORIANS ON THE INSTRUMENTS OF THEIR CHOICE. PHONE TODAY 382-9542.

GORDON HEAD AREA. INstruction for classical piano, will consider driving to your home. Phone Jim Anderson 477-6439.

ROGER WILLIAMS COMPUTER
Teaching—organ or piano
Gleeson Music—388-9632

PIANO OR ORGAN — POPULAR and classical — private or group. Scott Piano and Organ, 386-2434

77 MOTORCYCLES

YOU SAVE!
at our EXPENSE
HONDA OVERABUNDANCE
We'll clear out these models AT SUPER LOW PRICES ACT FAST!
You know how popular these models are

HONDA XL 175's
Just a Honey of a little bike. Just like the Big Brother XL 250 "Baja 500 Champ" but lighter and easier to manoeuvre. Powered by the 4-valve SOHC engine which is a legend in its own time. Our TRAIL BIKE EXPERT, Ken Hansen, RECOMMENDS THIS HONDA!

HONDA CB 750 — 4 the Superbike! We've just got too many of these Beauties in stock. Make us an offer or try your trade.

HONDA CB 500 — 4 carbs, 4-cylinders, and 4 pipes make for a smooth set up. Buy one now — and we'll make it worth your while.

BRINK IN YOUR OLD BIKE —
NO DOWN PAYMENT
and
NO PAY'TS TILL MAR. 74
EXCLUSIVE ONE YEAR GUARANTEE

WORLD PLEASURE
Pearson World of Pleasure Ltd.
386-8424 3388 Douglas 382-2222
"Next to Red Lion"
9-6, Saturday 'till 5
Dealer Lic. 1516

CUSTOM ACCESSORIES
For Yam, Tri, BSA, Norton, Honda.
—Fork Tubes $89.95 c-w Tweek bar
—Sportster tanks $39.95
—Coffin tanks $49.95
—Dual light kits fr. $39.95
—Hardtails $79.95
—Z bars fr. $11.95
—Risers kits fr. $14.95
—Ext. cable kits fr, $12.95
—Custom seats fr. $32.95
—Sissy bars fr. $13.95
—Springer forks fr. $249.95
—Harley wheel kits $119.95
—T.T. pipes fr. $39.95
—4 into 2 Honda 750 pipes $99.95 complete
—Oil tanks fr. $39.95
—Tweek bars $19.95
—Spool wheels $79.95 complete
—Plus much, much more, many hard to find custom acc. in stock.
On display now at
MULLINS MARINE SALES LTD.
925 Yates St. 382-1928
Dealer Lic. 4531

YAMAHA
for '74
HERE NOW
AT
MULLINS MARINE SALES LTD.
925 Yates St. 382-1928
Dealer Lic. 4531

Harley-Davidson
1974
models now arriving
See them soon
BROOKLANDS MOTORCYCLES
937 Fort 383-5926

CHRISTMAS?
See KAWASAKI CITY for that

80 BOATS and MARINE

SEA & SKI Sports World

General Manager

Greg Pearson

SAYS . . .

"LARSON is here!"

16' LARSON SHARK 1650

This sleek Bow-Rider is the ultimate outboard. You're going to have to see this one to believe it. Finished in rich Nassau Blue with white Tri-hull, the nylon top is Blue tint. Pure comfort for your crew of six. The Bow-rider section features a self-bailing well, full upholstery, complete bow rails, a huge beer chest, and locking beverage-bar. Walk-thru windshields. The cockpit features a teak sports wheel, speedometer, fuel and temperature gauge, full sleeper seats, carpeting, under a teak cover you'll find an ample built-in fish tank. Self ventilating bilge and pump, 18 gal. built-in fuel tank, rear jumper seats, complete stern rails (even around the motor well). Stern boarding ladder, full perimeter rubber fender. Without a doubt, you'll have the best 16' Runabout ever made!

Triple-Thick HULLS

Larson's most famous feature is their sturdy thick hulls. Able to withstand the most severe punishment and give you the smoothest quietest ride you ever thought possible with a fibreglass hull.

TRADES ACCEPTED

BUDGET TERMS AVAILABLE

LARSON BOATS
GLASTRON BOATS
STEURY BOATS
VANGUARD BOATS

SEA & SKI SPORTS WORLD

642 BURNSIDE RD. E.
next to GARDEN CITY
388-5561
Division Of Garden City Auto Sales Ltd. BROKERAGE DIVISION

FACTORY FALL SPECIAL!

1973 MODEL 16' CAL-GLASS
Deep Vee, walk-thru safety glass windshield, bow rails, glove box, camper top, foam flotation, 50 h.p. Merc and controls; 1200 lb. Road Runner Trailer.
PACKAGED PRICE $2688.

Full electric start model with battery and box $2888.

MERCURY OUTBOARDS
KENCRAFT
SEA-RAY
SANGSTER
TOLLYCRAFT
FIBREGLASS BOATS

DUNCAN Boatland
6045 Trans Canada Hwy. Duncan 746-4158

BOSUN'S MARINA LTD.
A DIPLOMA FROM BOSUN'S SAILING SCHOOL WILL LAUNCH YOU INTO AN EXPANDING WORLD OF SEA AND BOATS. CALL 656-5558 FOR ENROLLMENT DETAILS

K AND C THERMOGLASS BOATS, EVINRUDE MOTORS, E-Z LOADER TRAILERS

ALL BAY MARINA
2238 HARBOUR, SIDNEY • 656-3167

COMPLETE MARINE SERVICE
New — used marine engines
Gas and Diesel
Propellors and shafting
HARBOUR MACHINE LTD.
31 Erie St. 383-6555

REPAIRS

All make outboard service. Reasonable rates, quality work at MULLINS MARINE SALES LTD. 928 Yates 382-1928

B Y OWNER 40' CLASSIC bridge deck cruiser. New diesel, radio-tel, automatic pilot, Fathometer, 110 Generator, hot and cold pressure water, 110-12V frig, sleeps 6, completely self contained as live aboard or charter vessel. Asking $24,500. 656-4503.

DRY LAND WINTER BOAT storage, clean sheltered area, make your reservation now. 656-5411 or 656-5633 CANOE COVE MARINA LTD.

36 FT. WOODEN TUG BOAT hull, extensive replanking, yellow cedar. What offers over $1,000. 724-1313, Port Alberni.

1966 JOHNSON 33 H.P. LONG shaft, electric start, controls, tank, spare prop, excellent condition, only $425. Phone 477-4715.

CLEARANCE SALE
Canoes and car tops, regular $239. Sale $189, 1 only 20' Hull $1195, 3 canoe molds $400 each. 479-4156.

PELAGIC PACIFIC FIBREGLASS MATERIALS
4 Huron St. 386-1811

SHAFT, PROP AND RUDDER repairs, at Philbrook's Shipyard. 656-1157.

HOUSEBOAT, 24' FIBREGLASS-sed plywood. $2,500 invested. Contact Mr. Best, 746-4461 Duncan.

MUST SELL 32' BRIDGE DECK cruiser, offers, 477-3236.

43' TROLLER (BOBOLA). 478-1916.

80 BOATS and MARINE

"It's the service that sets us apart"

GIBSON POWERCRAFT CENTRE LTD.

1973 BAYLINER CLEARANCE

2250 Skagit Sport Cruise — a complete and compact cruiser designed for a family of five. Galley has a two burner stove, stainless sink, ice box. Dinette seats four and converts to a bunk. Length 21'2" beam 8', 165 Mercruiser camper canvas.
Save $1620

2350 Nisqually Command Bridge Cruiser — large cockpit, enclose stand-up head, dinette for four and doubles as a bunk, complete galley, pressure water system. Complete dual station. Extras include dual battery and switch, camper canvas, monamatic electric head, 110-12 volt dockside power trim indicator, automatic bilge pump, de luxe stern rail with ladder. Length 22'5" beam 8', 225 Mercruiser.
Save $2398

2350 Nisqually Express Cruiser — complete galley with pressure water system, enclosed cabin has a head dinette for four that converts to a bunk, lots of storage. Extras include full canvas and bottom paint. Length 22'5", beam 8', 165 O.M.C.
Save $1813

GIBSON POWERCRAFT CENTRE LTD.
2520 Gov't (near Bay St.) 382-8291
OR
2300 Canoe Cove Road At Swartz Bay 656-4365
See Kit Johaneson at the A. Frame

RACING SPECIAL — With full cruising inventory. NEWPORT 27 sloop, 10 sails, radio tel., pulpits and lifelines, speedo, loads of winches, cushions (like new) still in plastic. This boat is a proven winner. As equipped-replacement $24,000. Including new bottom paint, a winner at $17,500.

NEW — GRAMPIAN 23 Sloop 5'4" and 6' headroom Main, and jib, roller reefing, 5 berths 6'7', galley w-alcohol stove, ice box, teak interior, cabin lites, running lites, pulpit, 6HP motor, separate head compartment w-toilet, fire extinguishers etc. Complete Sallaway package $8,305.00

NATIONAL BOAT SALES
1270 Harbour Rd., Sidney, B.C. 656-3966

Marina Park
Ranger
Morgan
Luhrs
Sidney 656-4222

MERCURY MARINE
—FIBERFORM
—BELL BOY
—MERCURY OUTBOARDS
CLOVERDALE AT OAK
385-1457

19' Cabin Cruiser

60 H.P. Evinrude electric start, generator, Glen L design, glassed bottom, real good winter fishing boat. Price only $2250.
at
MULLINS MARINE SALES LTD.
925 Yates Street 382-1928

VAN ISLE MARINA

29' SLOOP, all fiberglass, inboard power, 4 sails, sleep 6, double life lines, built 1970 and damp chaser to. Please call Geoff Simpson for details of this and other used boats.

VAN ISLE MARINA CO. LTD. Tsehum Harbour P.O. Box 2130 656-1138—Sidney, B.C., V8L 3S6

S. J. PEDEN LTD.

Kerosene and propane heaters, electric and propane fridge, DRI-2-AIR and 110 volt damp chaser to control moisture, chemical toilets, 12 volt interior light and many more useful boating items.

S. J. Peden Ltd.
2855 Quesnel St. 386-3464

WORLD PLEASURE
TRAILERS—ALUMINUM MARINE—SALES—SERVICE "Next to Red Lion" 386-8424 or 382-2222

BOSUN'S MARINA LTD
A DIPLOMA FROM BOSUN'S SAILING SCHOOL WILL LAUNCH YOU INTO AN EXPANDING WORLD OF SEA AND BOATS. CALL 656-5558 FOR ENROLLMENT DETAILS

1973 K AND C 17'6" 140 OMC, IO, camper, wiper, blower, pump, spare prop, also heavy duty Road Runner style trailer with 815x14 tires, all serviced for spring, $4950. 758-9219, 1918 Latimer Road, Nanaimo.

DEFEND THE TOPSIDES OF YOUR FINE VESSEL with fine fenders of foam or filled with air. Buy a pair or more to save on wear and tear at SHIP CHANDLERS (McQuades) 1252 Wharf St. 383-1141

SWITCH TO SAIL. SEE THE new 4-5 berth Northwest 21. Amazing roomy interior, trailable, fast and seaworthy. $5795 sailaway. Complete data and demos phone Bosun's Locker, 386-1308 or 656-4583.

LIVE ABOARD THIS 28' HOUSE cruiser, completely equipped, with shag carpet, propane fridge, stove and oven, heater, electric head, with holding tank, V-8 in-outboard cruises 8½ to 10 knots. $7,995. 386-3975.

PACIFIC AUTO MARINE
Shawnigan Lake Village 743-5122
V Drives, jet units, conversion kits. Inboard hardware and accessories. Open till 8 Wed. and Fri.

225 HP 327 CU.IN. GRAY marine V-8 engine, complete with all pumps, and heat exchanger, 500 hours since major rebuilt, Paragon 1½ - 1 reduction gear needs minor repair, as is, $750, 385-3105.

MUST SELL: 16' CLINKER built boat with heavy duty trailer, 2 outboard motors, bilge pump, etc. Excellent condition. $995 or closest offer. 478-4558.

32' TOLLYCRAFT TWIN 327 sleeps 8. Completely equipped, electric fridge, diesel furnace, Flying bridge, boathouse kept. $30,000. 479-5350.

SEAGULL OUTBOARDS
Sales—Service—Parts
VIC. LAWNMOWER HOSPITAL
834 Johnson 386-8338

18' SANGSTER CRAFT, 90 horse Evinrude, electric. Factory built trailer. This boat has many extras. $2,000. 388-9253.

WANTED 26 OR UP OLDER boat suitable for renovation to live aboard. Possibly retired fisherman. Must be basically sound. 384-5058.

VANCOUVER ISLAND REPRESENTATIVES for Coronada Scampi and Islander Yachts. Duncan, 746-5721.

LISTER FRM6 WATER COOLED marine diesel, two to one reduction, $2000, 479-4623.

VOLVO PENTA DIESEL ENGINE, Model MD-47, $800, 385-5427.

24' SALMON TROLLER "B" LICENSE 642-5649

80 BOATS and MARINE

CLEARANCE

1974 BAYLINER JAMAICA 1950 TRI-HULL

165 Mercruiser, walk-through windshield, bow seats, bow rail, full canvas, compass, wiper, stern ladder etc.

1974 BAYLINER SARATOGA 2550 Command Bridge

Featuring dinette, head, stern ladder, sliding glass doors, full camper cover, plus many, many more luxury and safety features. Powered by 188 Mercruiser.

BRAND NEW LARGE SAVINGS

HORWOOD MARINE LTD.

(Div. Horwood Mazda)
PANDORA AVE.
(ACROSS FROM B.C. HYDRO)
385-1451

18½' GLEN-L CABIN CRUISER, 1972 50-h.p. Mercury outboard. $2500 or best offer. 388-6850.

WANTED: USED OR BROKEN Rule bilge pump, 12 or 32 volt. 652-2903 after 6.

1.8 H.P. BRIGGS AND STRATTON outboard, 8 ft. boat with oars, $100. 388-9710.

18' FIBERGLASS PLYWOOD boat, Briggs and Stratton powered. Good fishing boat. $425. 388-4515.

155 H.P. MERCRUISER MARINE power and stern drive, $1200 or closest. 656-1476.

PETE'S TENT AND AWNING 383-8959

BOATS WANTED — CASH OR consignment. Oak Bay Marine Sales. 598-3393.

11' ALUMINUM, OFFERS. 383-6997.

92 SPORTING GOODS

Robinson's

.303 Jungle $49; .303 Le-Enf. $25; .303 Explorer plus 3x $129; 30-06 Rem. auto.—4x $189; .308 Win. 88 — 6x $197; .300 Weatherby 2x7 Red $495; .308 BSA — 4x $199; Win. 70 30-06 — 2x7 $248; 243 Browning auto. $189; 22-20 GA. Sav. $75; 12 Rem. auto. V.R. $169 16 Ithica $89; S8 Zouave $139.

TOP GUN BUYS
43 yrs. serving Victoria
307 Broad 385-3429

N.A.U.I. Diving Instruction

Experience the other ¾ of the world! Join us under the sea. Our next Scuba course begins soon. Four students per instructor.
The Dive Centre
943 Yates St. 386-2523
(Div. of Bosun's Marina)

WET SUITS

While learning to dive in a pool we can make your suit in time for your sea dive. Made in Canada by our experts from the finest material and a variety of new colors.
FRANK WHITE'S SCUBA SHOP
832 FISGARD

Skis, Boots, Poles
We are closing out our SKI EQUIPMENT
RAY'S SPORTS CENTRE
1692 Douglas 385-6312

CURLING
Complete selection of all clothing and equipment
JEUNE BROS. OF VICTORIA
570 Johnson St. 384-4322

BRUNSWICK BILLIARD TABLES, Craftsman shuffleboards, complete line of accessories. Playmate Home Recreation Centre, 3280 Douglas. 383-0421, 477-2932.

BADMINTON RACQUETS
from $3.95 — Martin, Carlton and Yoneyama
OAK BAY SPORTING GOODS
2077 Cadboro Bay 592-9021

TO TRADE 45 AUTOMATIC U.S. army model M1A1 Ithica or Remington and 25 rounds, excellent condition, for Browning 9 mm automatic, like condition. 388-9669.

205 CM METAL GLASS SKIS, 9½ - 10 buckle boots, poles, ski waist pack, goggles. $200 or offer. 478-1237.

3 WINCHESTERS AND 1 MARLIN. Collectors items. First $300 takes all. 384-5016, after 4:30 p.m.

WANTED: MEN'S HOCKEY GOALIE equipment. Phone after 6 p.m. 382-9036.

RCMP CENTENNIAL 30-30 WINCHESTER, still in box, $375 or offers. Reply to Victoria Press. Box 235.

LIKE NEW, SET 1973 RYDER Cup irons and woods. Phone 383-3545.

93 CAMERAS, SUPPLIES AND PHOTO FINISHING

MINT USED SPECIALS
1—Century Speedgraphic 2¼x3¼, complete outfit
1—Leica 111G 50mm F2
1—SP 2 Pentax F1.8
1—SP Pentax F1.4
1—S1A Pentax F1.8
1—Yashica 124 G mat
1—Leica M4, 50 mm. F2. Mint
1—Nikon FTN, F 1.4
1—Rollie SL 35, F-1.8
2—Mamiya C-3's
Many used camera lens and accessories.
at BILL'S PHOTO SUPPLY
1672 DOUGLAS 383-7443

Hilton Photo Supplies Ltd.
Trans-Canada Highway
Chemainus
Drawer 750 Ph. 246-3311

COMPLETE SUPER 8 MOVIE outfit for $100, consisting of Yashica super 8 movie camera with zoom lens. Bell and Howell super 8 projector with zoom lens, 40"x40" projection screen, all in good condition. Phone 592-3392.

96 RANGES, STOVES AND FURNACES

33" TAPPAN 4-ELEMENT counter top range with matching 36" Nutone hood. Both in stainless steel. Excellent condition. Also Tappan wall oven in fair condition. 384-2090.

WANTED: SMALL SPACE HEATER with oil tank and stand for summer cottage. 656-5303 or 477-6501.

ESSO OIL FURNACE, 110,000 BTU, complete less tank. $150. 478-6766.

ENTERPRIZE OIL RANGE AND tank, excellent condition. $25. 479-5505.

30" MOFFAT ELECTRIC RANGE, coppertone, as new, $165. 384-8219.

COLEMAN HEATER AND stand, 382-8338.

97 FURNITURE

VINYL RECLINING CHAIR maroon, teak dining table. 384-7377.

CHESTERFIELD SUITE AND chair, good condition, $60; kitchen set, $30. 382-8965.

CAPTAINS BEDS
Inc. mattress. Danish design. Delivered. 478-8761.

OLD OAK BUFFET AND DINING room table. 386-1959.

FOR SALE — BEDROOM SUITE, dining room suite. 478-2815.

97 FURNITURE

BUY-RITE FURNITURE LTD. 704 VIEW ST.

385-4744

RECLINER CLEAR-OUT
POPULAR NAUGAHYDE
VARIETY OF COLORS
Reg. $99.95 While they last $79.88

CLEARANCE SPECIAL

75 2-pce chesterfield suites, all styles and colours. Reduced up to 30%. Free delivery. No payments till next year.

CONTINENTAL FURNITURE
716 Johnson
386-2458

VILAS SPECIAL

6 only maple writing tables discontinued models, while they last $89.95, free del. and terms.

CONTINENTAL FURNITURE
716 Johnson
386-2458

VILAS

GENUINE VILAS FURNITURE WE SHIP ANYWHERE IN B.C. BROCHURES ON REQUEST CONTINENTAL FURNITURE. 716 JOHNSON STREET. 386-2458.

BUY—SELL—APPRAISE
KILSHAW'S AUCTIONEERS
1115 Fort 384-6441

CARPORT SALE, 822 BECKWITH Avenue, off High Quadra, Saturday, November 17, 1 p.m. to 4 p.m., 3 piece livingroom table set, 2 piece chesterfield suite, black and white TV set, diningroom, china cabinet, floor lamp.

PAY CASH AND SAVE
PANDORA FURNITURE LTD.
See Our Ad Under Miscellaneous
NEW AND USED FURNITURE
1050 PANDORA AVE.
383-6319

NEW LOVESEAT, COST $245, sell at $150. Antique Victorian Horsehair settee, $150. Phone 746-4940 after 6 p.m. Address 1972 Maple Bay Rd., R.R. 1, Duncan, B.C.

HEADQUARTERS FOR WATER mattresses, $21.95. We handle all accessories. MacDonald Furniture Mart, Pandora and Broad. 383-1171.

3-PCE TRIPLE DRESSER, BEDroom suite $95, 7-pce. chrome suite $60, Duncan Phyfe coffee table $49.50. Mel's Bargains, now at 3460 Quadra, 384-3152. Closed Mondays.

SOLID STATE AM-FM STEREO receiver, model Electra 700x, 45 watt output power with matched speakers. Total $200 or best offer. 388-7420 after 5.

SEALY POSTURPEDIC, QUEEN size bed unit; mattress, box spring, strong steel frame with castors, excellent condition. $125. 642-5143, 6-11 p.m.

FOR SALE SINGLE BED, TWIN beds, double bed, kitchen table, 4 chairs, all for $70, must see. 3060 Albina St.

LIMED OAK DINING ROOM suite, table, 4 chairs, buffet. 658-8638 evenings.

CUSTOM BEDS
Bunks, $60; mates, $75; captains, $90. Delivered. 479-7400.

DANISH LIVING ROOM SUITE, immaculate condition, asking $200. 9 a.m.-2 p.m. Tony, 383-0970.

POLY (FOAM) FURNITURE
20% off sale on all furniture.
517 Yates, 386-8541, 11 to 4 p.m.

98 TV, STEREO, RADIO SALES AND SERVICE

73 MOVIES

are tops
WATCH the drama
in ACTION color
RENT
from C. Tayler Home Appliance Ltd.
FAST DECISIONS DELIVERED TODAY
383-3281 707 Johnson

PHILIPS
ELECTRON
383-5432
100 W. Burnside

PHILIPS MODULAR 4 COLOR TV

TV RENTALS
From $7.00 PER MONTH
A Reliable Rental Service
MAIS FURNITURE
1821 Cook St. 385-2435

SECOND TONED BLACK AND white TVs with 3-month guarantee, from $50. City Centre TV, 3970 Shelbourne. 477-6971. Next to [illegible] in the Mall.

NOW OPEN. VAN ISLE SOUND Communications. Sales and Service. 1925 Fernwood Road. 383-4042. Johnson and Pace 2 way radios and accessories, antennas, stereo components, new and used.

FOR FREE
HOME DEMONSTRATION
CALL NOW
1544 FAIRFIELD
(24-HOUR PHONE SERVICE)

UHER, DUAL, NORESCO
HUDSON'S TAPE CENTRE
543 FORT ST. 382-0923

HAVE BOUGHT ELECTROHOME color, selling RCA black-white, good condition, $50. 388-5768 after 6.

TAPE DECK REPAIRS, $10
Record changers $9. Parts extra. Free pickup. Q-Lectronic Services. 382-6793.

MUST SACRIFICE 7 YEAR OLD 21" RCA Victor BW TV, 382-6462 or 1-427 Linden, Walnut Place after 2:30 every day.

PANASONIC FM-AM TUNER with built-in 8 track, two 6 watt bookshelf speakers, new $350, only $225. 592-4505.

17" PORTABLE BLACK AND white G.E. TV including stand, excellent condition, $75, 656-1381.

VIKING FRENCH PROVINCIAL black and white TV, excellent condition, $100. 384-9431, after 6.

CABINET RCA BLACK AND white TV, 2 years old, excellent condition, $80. 386-6956 after 5 p.m.

FIREPLACE BAR STEREO, $450 new, 1 year old, sacrifice, $300, 478-8566.

25" FLEETWOOD COLOR CONsole, new picture tube, $275. 385-8198.

ELECTROHOME CABINET AM-FM stereo and record player, $90. 598-6490.

AMPEX MICRO 24 PORTABLE tape recorder, new condition, complete unit $100. 477-2816.

CONSOLE WITH TURNTABLE radio and tape recorder, $150 or offers. 478-1117.

23" BLACK AND WHITE CONsole TV, 2 years old, $125 or best offer. 478-2949 after 5.

LARGE TV, HI-FI, RADIO COMbination, good condition, $75. 383-6091.

98 TV, STEREO, RADIO SALES AND SERVICE

COLOR TV RENT TO OWN

OR RENT
$14 MONTH
(Min. 6 Months)
Black and White TV
$7 MONTH
FOR FREE HOME DEMONSTRATION CALL NOW
382-7524
CURTIS PLAZA TV
1544 FAIRFIELD

ALSO
SERVICE AT Reasonable Rates
(24 HOUR PHONE SERVICE)

RENT Electrohome COLOR TV

from $18.89 per month
or try our
Rent to Own
with 3 year unconditional guarantee on all parts and labour and 6 years on picture tube
at
CITY CENTRE TV
3970 Shelbourne 477-6971
next to K-Mart in the Mall
10 a.m. to 10 p.m. daily

RENT or Rent to Own

— COLOR TV —
Black and white
or stereo
Call Now
MAIS TV
Sales and Rentals
385-2435

RENT 26" Color TV $9 Month

6 Mos. . . . up to 36 mos.
plus del. serv. dep. if applicable
ECONOMY TV
478-8241
RENT TO OWN OR PURCHASE DISCOUNT
Hours: 10 a.m. to 9 p.m.
AT LOWEST POSSIBLE PRICES
1002 GOLDSTREAM AVE.

19" ADMIRAL COLOR TV $399

Just in time for the festive season. Don't miss another TV special this Xmas. Big and brite 19" rectangular screen, instant-on.
TAKE HOME TODAY! OR LAYAWAY FOR CHRISTMAS.

BUTLER BROTHERS
1720 DOUGLAS (OPP. THE BAY)
385-3832

4 CHANNEL STEREO

ADMIRAL COMPONENTS
Full dimensional sound with the stark realism of Quadraphonic stereo AM-FM Stereo receiver built in 8 track tape deck, 4-acoustically matched tunnel reflex speakers, each with woofer and tweeter. Finished in beautiful walnut cabinets. Great for Christmas layaway now!
$249

BUTLER BROTHERS
1720 DOUGLAS (OPP. THE BAY)
385-3832
LAY-AWAY NOW FOR CHRISTMAS
A small deposit and we will hold your surprise gift. THINKING OF COLOR, STEREO BLACK-WHITE CASSETTE RECORDERS PLAYERS, RADIOS, TAPES, ETC.

ACT NOW—have your home entertainment equipment serviced — ready for Christmas.

WATCH OUR WINDOW FOR WEEKLY SPECIALS

KENT'S LTD.
Sales — Service — Rentals
742 FORT 383-7104

CAV ELECTRONICS LTD.
758 YATES 388-6564
1686 HILLSIDE 388-5222
SALES AND SERVICE
For quality audio components.

1 ONLY 19" FLEETWOOD color TV. New picture tube and carries 1-year warranty on picture tube and 90 days on parts and service, $199.95. 1 only used 19" AGS color TV with base, A-1 condition, 90 days warranty, $199.95.
ATLAS STEREO AND TV
763 Fort 385-2712

CASSETTES

By Roberts with built-in microphones. Reg. $79.95 Special $59.95 — also with AM-FM radio. Reg. $99.95 special $69.95.
B.C. SOUND and RADIO SERVICE
931 Fort 383-4731

HALLICRAFTERS WR4000 ALL transistor portable, AM-FM-SW 2-18 M.C., $150. Trans-World Enterprises, 1817 Douglas. 385-1941.

SANSUI 8 TUNER AND AMP, Pioneer 8SX 2500 tuner and amp, 382-9388, 383-6131.

COLOR TV AGS PORTABLE, good condition. 384-7416 after 6 p.m.

R.C.A. VICTOR T.V. NEEDS A home. $80. Call 382-9351 for information.

PAIR OF WHARFDALE SPEAKers for sale, 592-2706, after 6 p.m.

2 SPEAKERS, 60 WATT, 15", closest offer to $300. 478-2744.

75 WATT AMP, 2-12" SPEAKERS and horn, $225. 479-7551.

99 GROCERIES, MEAT AND PRODUCE

GLENWOOD MEATS LTD.
1245 PARKDALE AVE.
478-1709
FARMERS MEAT MARKET
1610 OLD ISLAND HIGHWAY
478-1423

Grade A round steak, full cut	$1.75 lb.
Pork steaks, lean and tender	.99 lb.
Bologna	.69 lb.
Baby beef liver	.89 lb.
Pork spare ribs, small and meaty	.99 lb.
Sliced side bacon, our own cure	1.25 lb.

FREEZER SPECIALS

Sides of Grade A beef	$1.05 lb.
Hinds	1.19 lb.
Sides of Grade A Pork	.85 lb.
20 lb. roast beef pack	29.95
10 lb. pork chops	11.95
10 lb. pork spare ribs	9.85
10 lb. chuck steaks	10.75
10 lb. ground beef	10.45
10 lb. pork steaks	9.85
10 lb. wieners	6.95
10 lb. beef stew	11.95
10 lb. beef sausage	8.45

Prices included cutting, wrapping and freezing.

We are our own wholesaler. Buy direct and save food dollars on top quality meats.
For freezer orders phone 478-1709.
All sides and quarters are processed at Glenwood Meats.
VANCOUVER ISLAND'S LARGEST HOME FREEZER SUPPLIER

Shop at the WAREHOUSE

4 Big Food Stores: 3475 Quadra, 47 Songhees, 877 Goldstream, Burnside Plaza, Burnside and Tillicum. Prices effective Thurs., Fri., Sat., at all stores: OPEN TO THE PUBLIC—DAILY 9 a.m. to 9 p.m. Open Saturdays 'til 6 p.m. — Langford and new Burnside Plaza stores open Sundays 12 noon to 6 p.m. Vine-ripened Beefsteak Tomatoes, extra large, 29c lb. Lean, grain-fed Pork Steaks, 99c lb. Lean, small grain-fed Pork Spareribs, 3 to 5's, 79c lb. Lean, grained Porkbutt Roast, boneless, 98c lb. Eat like a King! Local utility Roasting Chicken. Your best meat buy, 67c lb. Weston's Premium Soda Crackers, 1-lb. pkg., 39c. Tomato Soup, Campbell's, 4 tins 49c. Squirrel large 32-oz. jar Peanut Butter, 99c. Instant Chocolate, Hershey's 2-lb tin, 79c. Tang Orange Crystals, 4 pkgs. 79c. Green Giant, Clark Cream Style Corn, 5 tins $1.

GRAHAM MEATS
1661 FELTHAM 477-9541
2044 OAK BAY 598-4518
Freezer order specialists

FREEZER ORDER SAVINGS
Red Brand Beef—Grade A Sides $1.05 lb. cut, wrapped, quick frozen and delivered. Easy terms. Closed Sunday.

RED BRAND BEEF
GRADE A SIDES
AVAILABLE UNCUT 93c LB.
COMPETITIVE PRICES
JIM'S LOW COST
284 Belmont Rd. 478-3424

SAVE MONEY AT HARVEY'S
Sides local Lamb (20 lb. ea.) $19.95 ea.
Freezer Beef—Sides and Hinds Cut, Wrapped and Frozen
Sliced Side Bacon $1.39 lb.
Sides of Alberta Pork 89c lb.
Prices subject to change Without Notice
2709 QUADRA. 383-2031

ALBERTA MEAT MARKET
GRADE 'A' HIND QUARTERS CUT AND WRAPPED $1.19 lb.
Boneless Delmonico steaks 5-6 oz. 69c each
Pork chops and end cuts 99c lb.
Dog Meat — meaty — they love it 25c lb.
1811 Cook 383-3012

WILLIAMS QUALITY MEATS

Sides of Beef	$1.09 lb.
Hinds of Beef	$1.25 lb.
Full Baron	$1.15 lb.

Frozen local lamb sides $19.95 ea.
795 Fort 384-1613

FRESH FISH AT J AND K BAY Store — Marina, Cowichan Bay, 748-8412. Cooked crabs $1.50 each, lemon sole 85 cents lb., ling cod 85 cents lb., gray cod 85 cents lb.

TOP QUALITY, LOW PRICE
Red Brand Beef side cut wrapped, quick frozen, $1.05 per lb.
Super Low Cost Market
899 Esquimalt Rd. 382-8196

APPLES
Support your local growers. We have a good supply of winter apples kept fresh in cold storage at Saanich Orchards, 652-2009.

15 LOAVES SLICED WHITE OR brown bread, $4.48. Peter's Five-Point Bakery, 364 Moss St., 388-4921.

FIRBANK FARM
1180 ROYAL OAK AVE.
Cauliflower, $3 case
Pickling Beets, 10c lb.

HUNTERS — GAME EXPERTLY cut, wrapped and quick frozen. 12c. Boneless, rolled, roasts at no extra charge. 478-1281.

GAME CUT, WRAPPED AND frozen. Meat cut to your own personal needs. 12c per lb. 478-3670 or 478-4080.

FREEZER CAULIFLOWER. HOLloway Farm, 7068 East Saanich Rd. Bring own container. $2.50 approx. 50 lbs. 652-2072.

TOMATOES, 30C AND 15C LB., cauliflower 25c each. 6432 Pat Bay Highway.

100 MISCELLANEOUS FOR SALE

DRAPES, 2 PAIR BEIGE 122 wide 84 long, 1 pair dark green 122 x 84, 1 pair gold 72 x 84. Used 3 months, $75. Beige floral carpet with underlay 9x12 $40, 2 matching hall runners red, 6 and 9' $15, 3 gallon Hudson garden spray $5. Mire box saw and clamps $25, Stanley 2' level as new $9. 386-3601.

CHEST OF DRAWERS, $40. SINgle metal bed, $25. Cast iron bathtub, $45. 40" stove, $20. Large plants. Great deal of ladies, girls, mens clothes. Separately or all for $55. Old trunk, $35. New 40 bass chord organ, $120. Sink and taps, $40. Ask about other items. 592-4162, 9-4 only.

BABY BICYCLE SEAT, $5. MANtle clock, $15; turn of the century Edwardian bedstead, $25; TV stand, $5; Thistle baby carriage, $20; Trainer chair, $3.50. Mesh play pen $15. De luxe crib and mattress, $25. Etc. All in good condition. 656-2419.

G-E CONSOLE TELEVISION, Coaxial speakers, $55. Fleetwood stereo fm-am. Multiplex, $75. Danish style dinette suite, $50. Continental single bed, box springs, padded headboard — $40. Apt. 104-140 Douglas.

SPEEDO SWIM SUITS
SWIM GOGGLES
Oak Bay Sporting Goods
2077 Cadboro Bay 592-9021

ROCK TUMBLER. CHRISTMAS outdoor lights. 8 mm movie camera with projector and accessories. Long range walkie talkie set. 388-5724 after 6.

SNOW TIRES, 14", ON STANdard Chev rims, $38 pair. Rotary antenna with controls, $43. Temporary power pole, Youbou area, $30. 384-8891.

LEAVING COUNTRY, MUST sell. Chesterfield, $110; easy chair, $10; bunk beds, $100, 5-pce. kitchen set, $40 plus many more. All recently bought. 385-3529 anytime.

FRIDGE (FRIGIDAIRE) EXTRA large freezer, excellent condition, was $400. Sale price $140. Wringer washer, Viking, like new, $90. 385-0370.

SIMPLICITY WASHER-SPINDRY, $120. Wooden table and 4 chairs, $40. 6 wooden crib $20. Mesh playpen, $10. Baby buggy $10. Stroller $5. 386-8548.

IMMACULATE 1 YEAR OLD, GE automatic washer, harvest gold, $200. Box spring and mattress, $8. Bar novelty, Texas mickey bottle, $15. 656-2686.

MOVING — TEAK DESK, TEAK dining table and chairs, teak dressers, easy chair, hide-a-bed, foot stools, coffee tables, GE washer, dryer, 592-4957, 6-8 p.m.

MOVING—9X12 OFF WHITE AUbusson Indian rug, $100. 6x9 reversible braid rug, brown and gold, $25. Frigidaire automatic washer and dryer, $90. 592-3534.

OIL-FIRED JOHN WOOD WATER tank and heater, glass-lined, 40 gal., 80,000 BTU per hour. Two-year-old, excellent condition. Make offer. 652-3294.

4X8 POOL TABLE WITH ACCESsories $125. 2 ladies coats camel hair and brown wool, size 16. 477-3500.

HIDE-A-BED, $95. DRESSER, $30. Kitchen chrome chairs, $4. Osterizer, $10. New sheets, $4. Arborite headboard, $20. 479-1923.

NEAR NEW UNDERWOOD electric typewriter, 479-4387, 5-8 p.m.

100 MISCELLANEOUS FOR SALE

CARPET TREND

PRE CHRISTMAS
CARPET SALE

We are loaded to the rafters with special volume purchases and this quality broadloom MUST MOVE!

HARDINGS: This is a quality nylon carpet. Textured loop pile in a subtle tone-on-tone pattern. 3 colours only. Originally made for export by Canada's top manufacturer.
$4.95 SQ. YD.

LUSH, MODERN NAVAJO SHAG Do-it-yourself with this rubber-backed beauty. Bright, multi-colour patterned effects mark this as a very distinctive carpet. 4 colours.
$6.95 SQ. YD.

HARDINGS: CMHC approved nylon shag. Very contemporary! 4 colours.
$6.95 SQ. YD.

COME ALIVE: The ultimate soft plush shimmering shag. 16 colors available in this carpet designed to take all the abuse an active family can give it — and come back for more.
$10.95 SQ. YD.

Also:
Indoor-outdoor rubber-back still only
$2.95 SQ. YD.

Various types kitchen carpets still only
$5.95 SQ. YD.

ROLL-ENDS AND REMNANTS still save up to
50%

Also
Hardwists, plushes etc. — similar savings. INSTALLATIONS are GUARANTEED. All carpets carry a warranty against undue wear.

And
we can deliver immediately from our 20,000 sq. yd. stock in our WAREHOUSE STORE.

CARPET TREND
Skinner and Bay — Vic. West
386-7501

BUY-RITE FURNITURE LTD. 704 VIEW ST.

385-4744

STORE-WIDE STOCK REDUCTION SALE
EVERYTHING SALE PRICED FOR CLEAR-OUT
SAVE ON APPLIANCES
FURNITURE—COLOR TV
STEREO
WATCH FRIDAY'S PAPERS FOR MORE SPECIALS

USED SEWING MACHINES
Electric in console cabinet, $32.50, lightweight portable, $45; lightweight Zig Zag with blind hem feature, $89; Singer slant needle automatic (as new), $199, Singer golden touch and sew model 750, as new, $299. All 1-year guarantee. Easy terms available. First come — first served.
SAWYER SEWING CENTRE
840 FORT 388-6228

THE ROCK HOBBY
is fun! Tumble-polish your own gemstones Several sizes of tumblers, all with good rubber barrels, 1-yr. guarantee. Most popular size, 15.95; requires grit-and-polish set, 4.00 for 3-month supply. THE ROCKHOUND SHOP, 850 Tolmie 388-5341. Tues. to Sat.

RUGS LOOK "NEW," IT'S SO easy with RUG-MATE stain removing rug shampoo. Rent electric shampooer for $1.00, plus materials. Also Hero Airless spray units, sales and rentals. Clark and Pattison, 760 Bay St. See our ad under Painters for other supplies.

CHAIN SAWS
Parts—Service—Sharpening
Homelites from $119.95
VIC. LAWNMOWER HOSPITAL
386-8338 834 Johnson

NEW WEDDING CIRCLE OF diamonds — 27 full cut matched stones in heavy platinum setting, size 6¾. Appraised $1300. For cash $800. Victoria Press Box 361.

STROLL-CRIB, 3 IN ONE, $35. Bath, $2. Bottle warmer, $1.50. Jolly jumper with door hook, $5. 656-3800.

OFFICE DESK, 5' WIDE, WITH attached typing table, 3' wide, excellent condition, asking $175. 388-6531.

HIGHCHAIR $10 LIKE NEW, TRIple swing and slide set $25. Size 12 wedding dress, silver pattern brocade $25, 5' 2. 478-4578.

GENDRON BABY BUGGY, CRIB, jolly jumper, walker, car seat, high chair and changing table. 478-5200.

STORM WINDOWS
5" Gutter-Eveastroughing. B.C. Aluminum 479-3232.

ROYAL OAK HOBBIES
ORBIT RADIO CONTROL
Large Selection of Engines

2 PAIR RAICHLE SKI BOOTS, size 9 medium, 9½ medium, 592-3480.

WEDDING ENSEMBLE, SIZE 9 beautiful peau de sole, must be seen. 477-9472.

USED QUALITY BOYS CLOTHing, including jackets, pants, shirts, etc. 592-3480.

BOYCE 8"X84" JOINTER AS new, $850 or ? Wadkins shaper as new, $600. 656-3839.

GOOD USED TV SERVICING equipment plus some stock. 388-6375.

CAST IRON BATHTUB, WHITE, extra large, modern design, $300. 384-4480.

BROWNIE, GUIDE, GUIDER, C.G.I.T. and Explorer uniforms. 592-2227.

MATTRESS DOUBLE BED SIZE. 478-6893.

WASH

100 MISCELLANEOUS FOR SALE

THE TRADERS

WAREHOUSE GOOD USED TRADE-INS

5-Pce. dinette $49.95
24" Moffat de luxe range, beautiful $139.95
2-Pce. Colonial chesterfield suite $125.95
30" Electric range $49.95
Wringer Washers from $ 29.95
Automatic Washers from $ 49.95
39" box spring and mattress $35.95
Hoover Washer, Spin Dryer $99.95
Kelvinator Automatic Washer (like new) $149.95
5 pc dinette with round table $79.95
Green platform rocker $29.95
Buffet $49.95
Occasional Chair $14.95
—Reconditioned 19" port. TVs $59.95
—Reconditioned console TVs as low as $ 59.95
—Reconditioned color TV $249.00
—Good selection of refrigerators, From $ 29.95
2-pc. green chesterfield suite $59.95

Warehouse Open 'til 5 p.m.
715 FINLAYSON 388-6264

SCARCE ITEMS

English cottage piano $349, Salem maple tea wagon $149, cedar chests $65 to $79, oak secretaire desk $199, walnut corner china cabinet $219, oak china cabinet $199, oak buffet $119, oak dresser $95, Duncan Phyfe drop leaf table $139, rock maple dining suite (table and 6 chairs $358, matching china cabinet $219, red maple buffet and hutch $199, love seat and chair $119, hide-a-beds $199 and $249, 7x9 British India rug $149, 9x12 Kaistan rug $295, 9x12 Axminster rugs $95, dop front desk $119, oak sectional bookcase $69, rollaway cots $32.50, fire screens $14.95 to $29.95, fire grates $4.95 to $11.95. Use your Chargex.

PANDORA FURNITURE LTD.
New and Used Funiture
1050 Pandora Ave.
383-6319

HASTINGS

HOT SPECIAL

Be prepared for Christmas, replace your range elements now!

HOUSE CALLS
We will replace any element for only $9.95 plus parts.

ELEMENT REPLACEMENTS
for do-it-yourselfers. New and used. Please bring model number and sample.

382-6811
2100 DOUGLAS

HOT WATER HEATING UNIT, 3 oil furnaces, good used brick, firebrick, 10 hot water tanks, 3 copper tanks, 200 amp breaker, 100 amp service, 2x6, 2x10 lumber, sinks, windows, doors, 8-30' steel beams, large garage door, flourescent lights, copper pipe. 478-3634.

EXCITING NEW COLORS IN Polyfilm — for making "flowers" and rosettes for wedding car decorations, wreaths, etc. See them at Industrial Plastics Ltd., 2105 Douglas.

BASEMENT SALE. 16 MM CAMera and projector; miscellaneous camping gear; 7 H.P. Briggs Stratton engine; large animal tapestry, plus many smaller items. 652-3659 for details.

HOOVER SPIN DRY $120, NEARly new. Two washers $40, $25. Nearly new Avacado Stove, asking $150. Table and chairs, green and white $50. Pair table lamps, brown, $25. 383-8283.

NEW AND USED TYPEWRITERS
Rentals—Stationery
TYPE 'N WRITE SHOP
"Everything for typing or writing"
744 Johnson 385-3112

BRUNSWICK BILLIARD TABLES, Craftsman shuffleboards, complete line of accessories. Playmate Home Recreation Centre, 3280 Douglas, 383-0421. 477-2932.

ABC ELECTRIC
New and rebuilt major and portable appliances, vacuums, etc. all guaranteed. We also buy used appliances. 831 Yates, 382-7221.

PHOTO ENLARGER AND ASsorted paper $45. Wine making equipment $10. Furnace pipe $5. Older sewing machine $15. 3-speed ladies bike, $18. Assorted Crystal steware. 477-6158.

AUTOMATIC TELEPHONE ANSwering machine, 24-hour operation. Lease as low as $13 per month. Interconnect Business Systems, 384-0145, Victoria.

OAK TABLE; VICTORIAN chair; work or desk table, chairs; fridge; buffet; blender, mortar and pestle. Reasonable. Phone 478-5704.

ADMIRAL YEAR OLD DISHwasher, avocado, built-in model, good condition, $200. 479-3436.

FRIGIDAIRE REFRIGERATOR, excellent condition, $65. 385-5226.

7 CU. FT. REFRIGERATOR, $29. 384-7813. All Temp.

103 MISCELLANEOUS WANTED

THE BARGAIN HOUSE
Top prices paid for goods of all kinds from a handful to a houseful. Furniture, tools, dishes, etc. We specialize in antiques. Beacon Ave., Sidney, 656-3621.

WANTED
USED SAFES AND MONEY CHESTS
A. AND K. LOCKSMITHS
477-1308

WE PAY CASH
For good tools, cameras, instruments, luggage, antiques, etc. ISLAND TRADING, 1717 Gov't. 384-5354.

GIPPER'S TRADING CENTRE
Used albums, 8-tracks, cassettes, sound systems, etc. Top prices. Will pick up. 385-0323, 1326 Gov't.

WANTED — QUALITY USED FURNITURE AND ANTIQUES
HUB FURNITURE
713 Johnson 384-6425

WILL BUY USED WASHERS AND dryers. Prefer Inglis and Speed Queen. Also used ranges. Peter's Appliance Repairs, 478-4712.

WANTED: SMALL SPACE HEATer with oil tank and stand for summer cottage. 656-5303 or 477-6501.

ANY OLD JEWELLERY, RINGS, gold, jade, pocket watches, gold and silver chains, etc. Bygone's, 1034 Fort. 383-8025.

SQUARE DEAL BUYS
Copper, brass, radiators, batteries, lead, aluminum
383-1221 1126 Hillside 383-1601

VICTORIA SOUND CENTRE
Used albums, 8 tracks, cassettes, any amount. Top prices paid.
1315 Government 385-4842

HIDES
Deer, game, beef and horse hides. Not tanned. 479-3021.

HOUSEHOLD FURNISHINGS and other items bought at Pioneer House, 763 Goldstream Ave. 478-7311.

USED FURNITURE, ESPECIALly oak, old silver, china, etc. 384-2225.

Cash for furniture, tools, guns, etc.
FAMILY TRADING
731 Goldstream 478-5631

ICE MACHINE TO MAKE 70 LBS. or better per day. Phone 746-7201 or write Box 82 Duncan.

WE BUY FURNITURE, HOUSEhold goods, pictures, tools, etc. Best cash prices. 386-0462 anytime.

WE ARE GREATLY IN NEED of old newspapers. Good Shepherd Shelter Mill Bay.

GOOD BOOKS ALWAYS BOUGHT
HAUNTED BOOKSHOP
822½ FORT 382-1427

WANTED — 20-LB. PROPANE tank and 60 or 110-gallon oil tank. 656-5086.

WANTED CLOTHES DRYER IN good condition, reasonable. [illegible]-7238.

WANTED: HARVEST GOLD 30" stove and fridge. 384-8219.

WANTED — SHIRLEY TEMPLE doll. 382-1522 or 384-7050.

WANTED: PLAIN DRAPES AND 60 sq. yards of carpet. 656-5002.

WE BUY PIANOS FOR CASH
Scott Piano and Organ 384-4623

FRIDGES, FREEZERS BOUGHT. 384-7813. All-Temp.

BARRELS, STEEL OR WOOD, will pick up after 6, 479-4067.

WANTED: FILING CABINET IN good condition. 658-8785.

103 MISCELLANEOUS WANTED

THE SALVATION ARMY Needs your re-useable clothing, furniture and household goods. "Help us to help others." Family Thrift Stores. Victoria, Sidney and Langford. For pickup — 386-3295.

MONEY IN A HURRY
CASH LOANS on tools, guns, musical instruments, cameras, and sporting goods. We BUY also WEAPONS, INSTRUMENTS, CARS, etc. for ready CASH.
BILL SCOTT'S
UNIVERSAL PAWNBROKING AND AUCTION CENTRE
584 JOHNSON 383-9512

BRENTWOOD BARGAIN BARN
7115 West Saanich Road
Cash for used furniture, appliances, tools, and miscellaneous. 652-1711.

INDUSTRIAL IRON
Pays 15c lb. for your Scrap Lead, 384-6922
343 Tyee Rd.

KILSHAW'S AUCTIONEERS
Buy — Sell — Appraise
1415 Fort 384-6441

CHRISTMAS TREES CUT OR standing. 479-1337.

109 MISCELLANEOUS TO RENT

SAWYER SEWING CENTRES
RENT TO OWN
NEW SEWING MACHINES
Domestic and Industrial
840 Fort St. 388-6228

115 SWAPS

1955 CHEV WAGON CONVERTED to truck, runs well, tires good, body not good. $100. Trade for boat, motor, trailer, wood, etc. Will pay some cash. 385-1044.

DUNE BUGGY, HARDTOP, 800 miles on rebuilt engine, swap for motorcycle over 500 c.c. or radial arm saw and cash. 478-8144 after 5 p.m.

3-WAY CAMPING OR BOAT REfrigerator, 110 volt, 12 volt, or propane for 4-6 h.p. outboard. Or sell. $100. 652-2821.

19' BRANDLMAYR, 70 H.P. Merc, head, trailer. Value $1995. Consider pickup truck or ?? 383-7422.

100' PROFESSIONAL ROAD race 4-slot car track fully automatic, value $600, swap for power tools, truck or ? 656-1476

WOULD LIKE TO TRADE 1967 250 BSA Starfire on small car or boat. Phone 478-5024.

69 CHRYSLER, 1 OWNER FOR mortgage or agreement. 386-7551 evenings. 385-4165.

FOR SALE OR SWAP FOR small car, '64 Chev convertible, V-8 automatic, 478-1476 after 6.

117 ANTIQUES

ANTIQUE AUCTION
Good quality pieces are now being accepted for our forthcoming sale.
LUNDS 926 FORT 386-3308

BEAUTIFUL SOLID MAHOGANY low Regency table, 60" Diameter, also other antiques and period reproductions, at The Island Gallery next to the Oak Bay Theatre.

SALE
20% off all merchandise, no hold backs. Bygones Antiques, 1034 Fort.

OAK DINING SUITE, COMPRISing round pedestal table, 5 chairs, including carver and bow fronted dresser. Phone Mill Bay 743-2253.

BROCADE CHESTERFIELD, matching wing back chairs, Victorian style. Phone after 6, 592-4118.

ORNATE COAL OR WOOD BURNing heater, marble top washstand. 386-7658.

UNIQUE QUEEN SIZE BRASS bed; English penny slot machine, 384-0926 or 382-4666.

EARLY CANADIAN PRESS BACK chairs, $25 each. Phone 479-3526.

ORNATE BRASS BED, CALL BEtween 6-8 p.m., 388-7929.

120 GARDEN SUPPLIES

Fertilizer

AGED HORSE MANURE, SMALL pickup load, approx. 2 yds. $8. 384-0343 a.m. or 383-2581.

AGED HORSE MANURE, $1 BAG, minimum 5 delivered. 652-3558.

Plowing, Rotovating and Cultivating

DON'S TRACTOR SERVICE
Rotovate, plow, grass cutting, loading and hauling. 477-3913.

C. STARCK, ROTOVATING, brush and grass cut, post holes, etc., loading and hauling. 479-3157.

CENTRAL SAANICH TRACTOR Service Ltd., 652-3306.

ROTOVATING, PLOWING
After 6 phone 479-4067.

Seeds, Bulbs, Plants Trees, Shrubs

MODULAR GREENHOUSES
160 cubic feet of greenhouse, made of tough 12 mil. vinyl with 2 built-in 8 sq. foot fibreglass planting tables. Regular price $129. Assemble yourself and save.
SPECIAL $105
BUCKERFIELDS
506 Pandora 384-7181

WILLOWDALE FARM
NO. 1 fruit trees, $3.45; Rhodos, Heathers, Evergreens, 6447 West Saanich Rd., 652-2863.

Top Soil, Rocks and Fill

VANCOUVER ISLAND CAGED Bird Society's 22nd Annual Show, Norway House, 1110 Hillside, Saturday, November 17, 3-10 p.m. Sunday, November 18, 9 a.m. to 5 p.m. Special class for pet birds. For information phone 477-2230 or 383-0406.

SCREENED TOPSOIL WITH MAnure and sand added. $8.00 per yard delivered, minimum 6 yards. Garden sand $3.00 per yard. Road gravel. E. Nixon Ltd. Phone 385-2333 or 385-5642.

CLEAN FILL, SAND, GRAVEL, and used bricks, O.K. Trucking Co. Ltd. 386-3414.

TOP QUALITY PEAT SOIL. MINimum order 3 yards, $17.50. Full loads, $5 yard. 656-1211, 479-5648.

PEAT SOIL, $5 YARD, $1.50 BAG. 382-4094, 385-0191.

125 PETS AND SUPPLIES

HERE IS YOUR CHANCE. A Springer Spaniel puppy for Christmas. A deposit will hold. 478-2880.

MALE WHITE AND BROWN pup, 6 months, had shots, house trained. 592-2224.

CUTE PART-COCKER SPANIEL male puppy, free to good home. 386-9137.

5-MONTH-OLD SHEPHERD-Collie-Lab. Needs good home. Free. 479-4634 after 6.

GERMAN SHEPHERD-LAB cross puppies, beautiful markings. Males $20, females $15. 385-5593.

LOVELY GINGER TABBY KITten to good home — male — evenings, 385-5150.

6-WEEK-OLD PUPPIES, CROSS between Lab and Spaniel, $15 each. 388-5253 between 9-9.

TROYLING TOY POODLES, have for sale 2 beautiful little black girls. 478-5445.

CROSS-BEAGLE DOG, 9 MONTHS old, very good with children. 478-7177, mornings and afternoons.

BRITANNY PUPS FROM FINE hunting stock with registration, $75. 478-4339.

FREE TO GOOD HOME, 2-YEAR-old Collie-Spaniel, house trained. Good with children. 386-0501.

MAYDON POODLE VILLA
4 miles south of Duncan 748-2493. Black miniature puppies $100. Terms $25 monthly. Stud services.

1 BLACK LABRADOR FEMALE puppy, 11 weeks old. Call 478-7474.

FRENCH POODLE. 2 YEARS. Female. $75. 382-4482, mornings.

FREE TO GOOD HOME, 7-week-old puppy. 478-5307.

HEATHERBELLE SCOTTISH terrier puppies. 479-2651.

SAMOYED CROSS PUPS, 6 weeks old, all pure white, 479-3939.

HOME OF WHITE TOY POOdles, registered puppies. 652-1980.

HALF SIAMESE KITTENS. Free. Call after 5, 383-2444.

AQUARIUMS, VARIOUS SIZES, going at low, low prices. 479-7970.

3½ MONTH OLD ½ LAB, ½ Springer. $10. 592-0746.

125 PETS AND SUPPLIES

ST. BERNARD PUPS, REGISTered, purebred. Excellent family companions from top show and breeding stock. Guaranteed for soundness of temperament and structure. 592-0522 or 386-0216.

FOR SALE—PUREBRED breeding pair blue point Siamese $40. Registered Chihuahua puppies. Had shots. Also Collie-cross puppies for sale. Alfee Kennels, Cobble Hill 743-9405.

BREEDER, PET, SHOW OR best friend. Last 2 purebred registered Shelties (Miniature Collies) 1 male, 1 female, at only $75 each, a price not to be repeated. Phone for appointment 385-2339 after 6 p.m.

FREE TO A GOOD HOME, 2-year-old beige tabby neutered male cat. Use to apartment living. Travels well in car. Prefers adults. Call 386-3868 after 6.

K-NINE KARE, 3955 HOLLAND Ave. Professional Dog grooming, Poodles, Scotties, all breeds. Pick-up service. 479-3468.

URGENT, GENTLE GREY AND white, part persian, male cat, yellow eyes, needs good home. 384-0936.

BOARDING
Dogs, $1.25 up; cats, $1. Trimming and grooming $6.50 up complete. 478-6511.

GERBERTS KENNELS
Registered German Shepherd puppies. Excellent temperament. 748-8884 Duncan.

BIG GENTLE YEAR OLD MALE dog, loves kids and cats, needs loving home. Border-Collie cross. 382-5954.

2 YEAR OLD MALE SAMOYED, had shots, low price to good country home, gentle nature, loves kids, 384-1690.

FREE TO GOOD HOME 2 FEmale cats, litter trained, both had shots, 1 spayed. 382-3492.

SHEPHERD CROSS PUPPIES, ready for Christmas. 748-8283 Duncan.

FEMALE PUREBRED POmeranian, registered, 6 months old. Had shots. 478-4630.

BASSETT PUPS. 5 WEEKS OLD. Purebred — no papers. Phone Nanaimo 753-1987.

PUREBRED GERMAN SHEPherd pups, male, $30; female, $25. 652-2473.

GOOD HOME URGENTLY NEEDed for female tabby cat. Clean and affectionate. 477-8241.

BLACK SPAYED TOY POODLE, 11 months old, older couple preferred. $75. Phone after 6, 743-5031.

NINE-MONTH-OLD WHITE MALE poodle, good pet. 656-1372.

MALTESE PUPS FOR SALE. 3 males. 479-6384.

127 CHICKS, POULTRY, HATCHING EGGS SUPPLIES

SIDNEY DUCK FARM, 656-4412
Oven ready duck and ducklings.

128 LIVESTOCK SUPPLIES AND EVENTS

CIRCLE "J" HORSE TRAILERS
Trailers designed with your horse's comfort in mind. On display at
PURVIS-FLACK TRAILERS
1080 Goldstream 478-8377
and
BROADMEADE EQUESTRIAN CENTRE
6580 Central Saanich Rd.
652-3553

ASSORTED ENGLISH TURTLENECK RIDING SWEATERS
CIRCLE E
SADDLE AND WESTERN WEAR
904 Gordon 388-7434
Open till 9 Fridays
Downtown across from Eaton's Parkade
Chargex now available.

SPIRITED LIVER-CHESTNUT gelding, needs retraining and adult rider, $200 or offers. 6-8 week Holstein bull calves, $75 each. Some 3 month shorthorn heifers under $200. Crosses, to 500 lb. at $325. Alberta mixed hay, $108.50 ton ($3.50 bale). Local hay $2 bale. 478-5730 Happy Trails Ranch, 4244 Happy Valley Road.

ENGLISH AND WESTERN RIDing, instruction, boarding, rentals, training. Pine Paddocks, 4 miles south of Duncan. Box 639 or phone 743-5310.

KING HORSE TRAILERS
Available for immediate delivery. McCallum Motors, 1101 Yates—Colwood Corner. Dealer No. D2129.

9 YEAR OLD REGISTERED thoroughbred mare, 15.3 hands high, $900, excellent brood mare or show horse. 598-3518.

FOR SALE: GOOD STRONG horse, 16 hands, girl been riding, sound VC inspection. Can be tried at 592-1124.

17" CORTINA ALL PURPOSE English saddle, 2 English bridles, with snaffle bits, $175. 598-3518.

CHRISTMAS CARDS AT THE CORRAL SHOP
3400 DOUGLAS 385-2722

FAMILY COW HEREFORD cross, freshen early December. 478-3826.

GOOD FRASER VALLEY Timothy, $2.50 per bail, straw $1.50 per bail. 478-1876.

WESTERN SADDLE AND HACKamore, good condition, 2 years old. 477-3053, 383-2730.

REGISTERED SAANEN AND toggenburg buck service. Phone Mrs. Heans, 743-2415.

YOUNG HEREFORD HEIFERS. Phone 652-2296.

SMALL PONY, SEMI-TRAINED, Welsh type, $100. 656-3865.

BOARD FOR HORSES $60 PER month. 479-8017.

WILL BOARD ONE HORSE. REAsonable. Phone 652-3217.

130 HEAVY EQUIPMENT AND MACHINERY

BUTLER BROTHERS
—FARM EQUIPMENT
—PUMPS AND IRRIGATION
—INDUSTRIAL EQUIPMENT
652-1121

125 MICHIGAN LOADER, NEW, rubber and rebuilt motor. General condition and appearance good. Very reasonably priced. 743-2005.

1 SET OF TRAILER WHEELS, on rigid axle and chassis, suitable for moving construction sheds, etc. 384-9793.

1969 2050-A, 12-YARD TANDEM (automatic), with work. 658-5172 after 5.

16 FT. LOW BED TANDEM trailer, brakes, 6000 lb. axles, 4 ft. removable racks. 385-8142.

WANTED LOADER BUCKET for 2010 John Deere crawler. Crofton 246-9334.

135 FARM IMPLEMENTS

NEW INTERNATIONAL DIESEL TRACTORS wih power steering.
38 H.P. at $3750
52 H.P. at $4750
68 H.P. at $5500
Loaders to fit in stock, also 1974 manure spreaders $1550, and three used tractors, plows, wagon. Dir. Lic. D-3550.
VICTORIA JEEP
HILLSIDE at ROCK BAY

MASSEY-FERGUSON FARM-lawn and garden tractors. Light construction machinery. Your local dealer.
M. and H. Tractor and Equip. Ltd. 6429 Pat Bay Hwy. 652-1752

1971 CASE 680-C LOADER BACKhoe, $15,000 with spare parts. Pt. Alberni, 723-5209.

150 CARS FOR SALE

1970 RENAULT, AUTOMATIC, 4 door, new transmission, $2100 or best offer, quick sale necessary, leaving for Australia, 656-4577.

URGENT MUST SELL, LEAVING the country; 1971 Acadian, V-8 automatic. Can finance. Please submit offers to Stu. 388-6832.

'67 MORRIS MINOR 1000, VERY good condition, $650. After 6 p.m. 592-0790.

1966 RAMBLER CLASSIC, STANdard shift, immaculate condition, tested, $700 firm. 382-7553.

1973 MONTEGO MX BROUGHAM, low mileage, full range of options, $4750 or best offer. 383-1023.

'65 FORD GALAXIE DELUXE, excellent condition, $895 or closest offer. 478-4558.

1960 VAUXHALL, EXCELLENT condition, tested. 388-7464.

'64 CHEVY II 2 DOOR, $400 firm. 477-2304.

'66 RAMBLER STATION WAGON. $375 or offer. 384-3839.

1968 EL CAMINO SS 396, 4-speed. Phone 384-9734, $2700.

150 CARS FOR SALE

WE'RE OVER STOCKED

'72 MALIBU
2-DHT, fully powered, vinyl-top, black interior, gold exterior.
Was $3495 FIRST $2995

'69 MACH 1
351 V-8, 4 speed.
Was $2695 FIRST $2375

'69 DART G.T.S.
340 V8, automatic, real sharp.
Was $2695 FIRST $2350

'69 FAIRLANE 500
2-DHT — Souped 302 V-8, stick shift. Thousands spent.
Was $2595 FIRST $2250

'69 JAVELIN S.S.T.
343 V-8, 4-speed.
Was $2495 FIRST $2195

'69 CORONET
2-DHT, 318 V-8, automatic, chrome wheels, custom interior, tape deck, etc.
Was $2295 FIRST $1995

'69 IMPALA
CONVERTIBLE
Was $2195 FIRST $1895

'68 BARRACUDA
(The Baron) — Full Race
Was $2295 FIRST $2195

'68 G.T.X. 440
Automatic with lots of goodies.
Was $2295 FIRST $2050

ALL CARS TESTED WINTERIZED RECONDITIONED with a 6 MONTH Written Warranty

'68 OLDS 88
2-DR. HTP. Full power.
Was $2195 FIRST $1725

'68 JAVELIN 343
V-8 automatic
Was $1895 FIRST $1595

'67 CAMARO R.S.
327 V-8 automatic
Was $1895 FIRST $1595

'67 NOVA S.S.
2-DR. HTP. 283 V-8, auto.
Was $1795 FIRST $1550

'67 MALIBU S.S.
396 V-8, Turomatic. As is.
Was $1895 FIRST $1550

'67 CYCLONE G.T.
390, 4-speed. As is.
Was $1695 FIRST $1450

'67 PARISIENNE
2 plus 2. Fully powered as it
Was $1695 FIRST $1395

'65 PLYMOUTH
Station Wagon.
Was $895 FIRST $725

'64 PARISIENNE
4-door hardtop
Was $895 FIRST $750

SALE PRICES ARE FIRM
Trades taken at Wholesale
PLEASE — NO DEALERS

Wille Motors

NOW ON WINTER HOURS
9 A.M. TO 6 P.M.

Motor Dealers Licence No. D-3309

3240 Douglas
382-2313

NATIONAL
CHRYSLER
Dodge
Dodge Trucks
DEPENDABLE
USED CARS

BRAND NEW DODGE COLT COUPE

with MINI-HEMI engine and adjustable steering column and DISC BRAKES. FULL PRICE

$2489

NOT A RED CENT DOWN
$67 PER MONTH
Based on 48 months on approval of credit.

NOT A RED CENT DOWN!
100% FINANCING!
NO RED TAPE! NO WAITING
NO PAYMENTS 'TIL JAN. '74

NATIONAL MOTORS (Victoria Ltd.)
VICTORIA'S MOST TRUSTED NAME FOR 69 YEARS
819 YATES 384-8174
DEALER'S LICENCE D-2995

'64 CADILLAC, 65,000 MILES, good shape, $985. 598-1763, 5:30-7:30 p.m.

1960 STUDEBAKER STATION wagon, tested till June, 383-6675 after 5 p.m. $300.

55 CHEV, 2 DOOR, GLASS front-end, 292, headers, cam, and more. $700. 382-2653.

'62 VOLKSWAGEN, NEW PAINT, recently rebuilt motor, tape deck $700 or best offer, 385-4259.

64' MORRIS, TESTED TILL 1974. Offers. 479-5297.

1964 FORD FAIRLANE 2-DOOR. 6 cylinder automatic. $350. 479-1834.

150 CARS FOR SALE

THREE POINT MOTORS

'73 CHRYSLER NEWPORT CUSTOM—A BEAUTIFUL LOOKING, BEAUTIFULLY EQUIPPED AUTOMOBILE WITH ONLY 8000 MILES YOU SAVE $2000 OVER PRICE NEW! $5744

'73 MAZDA PICKUP, HEAVY DUTY BUMPER, RADIO. LIKE NEW $2695

'72 CORTINA, VERY NICE 4-DR. SEDAN $2295

'71 VOLKSWAGEN FASTBACK, AUTOMATIC, RADIO. VERY ATTRACTIVE! $2695

'71 TOYOTA CORONA STATION WAGON. BEAUTIFULLY KEPT! $2695

'70 TOYOTA CROWN DELUXE SEDAN $2495

'69 ACADIAN COUPE 6-CYLINDER, STANDARD TRANSMISSION, TOP CONDITION $1795

'69 MUSTANG LOOKS LIKE NEW! VERY SMART —RED EXTERIOR, WHITE UPHOLSTERY $2495

'67 THUNDERBIRD A BEAUTY! $2395

'66 ACADIAN STATION WAGON. GOOD FAMILY UNIT $1145

'65 FALCON CONVERTIBLE. A YOUNG MAN'S DREAM! $1195

WHEN YOU GET AROUND TO QUALITY COME AROUND TO

THREE POINT MOTORS LTD.
2620 Government at Hillside
385-6737
Dealer Licence D3075

ALL CARS CLEARLY PRICED

RELIABLE SINCE 1893

ECONOMY TRANSPORTATION

1973 FORD F100 pickup, 8,000 one owner miles $3595
1972 GMC JIMMY 4x4 $5395
1970 COUGAR XR7, full power $3150
1970 CHEVY NOVA, 4-speed floor shift $3150
1966 FALCON FUTURA Sport Coupe $1050
1966 RAMBLER 440, automatic $1295
1963 CORTINA $495
1966 CORTINA Wgn. A.T. $1051
1967 CORTINA $995
1968 DATSUN '510' $950

WE HAVE BUYERS WAITING FOR CLEAN IMPORTS AND COMPACT CARS
THIS MAKES IT POSSIBLE FOR US TO PAY YOU TOP DOLLAR FOR YOUR CAR

PLIMLEY
BRITISH CAR CENTRE
1010 Yates 382-9121
Dealer Licence D-1323

GEORGIA PACIFIC MOTORS LTD.
1750 GOVERNMENT ST.
Dealers Lic. 2722 386-1515

1972 BMW BAVARIA 4 speed, finished in metallic green with tan interior. Tinted glass. AM-FM radio with tape deck. BMW mag wheels, with XAS tires. Tool kit. One owner $7850

1972 BMW 2002. Finished in Inka orange with black interior, fitted radio and sunroof. One owner $5250

1972 GMC ½ ton super custom pickup, 350 V-8 automatic. Ps and Pb. Vanguard canopy. 6 mag wheels. Radial tires. 2 radial snow tires. Radio. Tape deck. Carpets. Roof lining. Sliding rear window. Chrome bumper. Q1 lights. Transmission cooler. Transistorized ignition, etc., etc. Finished in yellow and white. One owner. Beautifully maintained $4200

1970 PONTIAC 4 DOOR. Excellent condition. Best offer. 1228 Haultain. 386-6546.

1969 CADILLAC ELDORADO fully equipped, phone 383-6103 after 6 p.m.

'65 MUSTANG 289, 4 SPEED, very good condition, tested, $1150. 385-5854.

1964 CHEV 6 CYLINDER, AUTOmatic, 478-8568.

150 CARS FOR SALE

Speedway VOLKSWAGEN PORSCHE • AUDI

1974 BEETLE HERE NOW
Complete With The "SECURITY BLANKET"
Ask About It Today!

HARDTOPS
72 CHEVELLE
70 OLDS CUTLASS
69 MUSTANG

WAGONS
73 VISTA CRUISER
71 TORINO
70 PONTIAC

ECONOMY
72 MAVERICK
72 PINTO
71 CORTINA G.T.

LOW COST SPECIALS
65 RAMBLER WGN.
66 CHEV. SD.
69 EPIC

All Cars Winterized

Speedway Motors Ltd.
911 Yates at Vancouver
Dealer Licence D-2188

385-2415

HORWOOD MAZDA

FRESH TRADES ON THE FANTASTIC MAZDA ROTARY

73 CAPRI V-6
73 TOYOTA 1600
73 MAZDA RX3 Wgn.
73 V.W. Super Beetle, 1,600 miles
73 MAZDA cpe., rotary
73 MAZDA P.U., camper
72 MAZDA pickup
72 TOYOTA MK II.
72 MAZDA 1200 Cpe.
71 MAZDA 1800, auto.
71 MGB rdstr.
71 240 Z Automatic
70 TOYOTA MK II, Auto.
70 JAVELIN SST.
70 FORD ½-ton, A.T.
70 VAUXHALL VICTOR
70 MAZDA 1200 Wgn.
69 MAZDA sdn.
69 MAZDA 1500 Wgn.
69 EPIC
69 MALIBU H.T., V-8, auto.
69 CAPRICE, P.S., P.B.
69 DATSUN P.U.
68 T-BIRD. One owner
68 SUNBEAM ARROW
68 BUICK RIVIERA
68 PONTIAC 2 Plus 2
68 CORTINA 4-spd.
68 BEAUMONT Wgn. A.T.
67 METEOR Ranchwagon
67 AUSTIN 1100
67 V.W. Stn. Wgn.
65 CALIENTE H.T.
65 CHEV sdn.
65 DODGE
65 IMPALA H.T., V-8, auto.
64 RAMBLER
64 FALCON S.W., A.T.
64 CORVETTE 4 spd.
63 V.W. 'Hippie' Bus

PLUS
Many More to Choose From

BANK FINANCING AVAILABLE!

HORWOOD MAZDA

385-1451
Johnson and Blanshard
DEALERS LIC. D-1207

150 CARS FOR SALE

CORNELL

MUST CLEAR THE DECK!

100 Per Cent Financing!

No Reasonable Offer Refused!

"ISLAND'S FINEST SELECTION OF PREMIUM CARS"

73 PONTIAC GRAND AM 4-door hardtop, V-8, automatic, power steering, power brakes, bucket seats, console, radio, vinyl top.

73 OLDS VISTA CRUISER, V-8, automatic, power steering, power brakes, radio, roof rack.

73 VEGA G.T. station wagon, 4-cylinder, 4-speed, radio, mag wheels.

72 OLDS DELTA ROYALE 2-door hardtop, V-8, automatic, power steering, power brakes, radio. Power windows, vinyl top.

72 COUGAR — only 17,000 miles. Mint condition.

72 VEGA Hatchback. Automatic, radio.

72 PONTIAC BROUGHAM 4-door hardtop, V-8, automatic, power steering power brakes, radio, vinyl top.

71 PONTIAC station wagon, 350 V-8, automatic, power steering, power brakes, radio, power rear window, roof rack.

71 FORD GALAXIE 500 2-door hardtop, 351 V-8, automatic, power steering, power brakes, radio, vinyl top.

71 CHEVROLET AIRE 4-door, V-8, automatic, power steering, power brakes, radio.

71 CHEVELLE 2-door hardtop, 350, V-8, Automatic, power steering, power brakes, radio, vinyl roof.

70 CHEV BISCAYNE 4-door, V-8, automatic, power steering, radio.

70 CHEV TOWNSMAN station wagon, 350 V-8, automatic, power steering, power brakes, radio.

70 PLYMOUTH SPORT SATELLITE wagon. Buckets, automatic, power steering, power brakes, radio, air conditioning.

70 OLDS DELTA 88, 4-door hardtop, V-8, automatic, power steering, power brakes, power windows.

70 PONTIAC LAURENTIAN 2-door hardtop, 350 V-8, automatic, power steering, power brakes, radio.

70 MONTE CARLO, 2-door hardtop, 350 V-8, automatic, power steering, power brakes, vinyl roof, radio.

69 PLYMOUTH 2-door hardtop, 6, automatic, radio.

69 CADILLAC EL DORADO, V-8, automatic, power steering, power brakes, power windows, radio, factory air, vinyl roof.

All Winterized

CORNELL
CHEV-OLDS
3050 DOUGLAS
Opp. Mayfair
385-5777 'til 9 p.m.
Dealer Licence D-3497

150 CARS FOR SALE

CORNELL

MUST CLEAR THE DECK!

100 Per Cent Financing!

No Reasonable Offer Refused!

"ISLAND'S FINEST SELECTION OF PREMIUM CARS"

69 RAMBLER AMBASSADOR 4-Door, V-8, automatic, power steering, brakes, radio, air conditioner.

69 METEOR RIDEAU 500 2-door hardtop, 390 V-8, automatic, power steering, power brakes, radio.

69 OLDS CUSTOM 88, 2-door hardtop, V-8, automatic, power steering, power brakes, radio.

68 CHRYSLER NEW YORKER 4-door hardtop, 383, automatic, power steering, power brakes, radio.

68 BUICK WILDCAT 4-door hardtop, 350 V-8, automatic, power steering, power brakes, radio, power windows, air.

68 VALIANT 2-door, 6, automatic.

67 RAMBLER 4-door 770 V-8, automatic, power steering, power brakes, radio.

67 FORD station wagon, 351 V-8, automatic, power steering, power brakes, radio.

66 BUICK SPECIAL 4 door, V-8, automatic, power steering, power brakes, radio.

65 CHRYSLER 4-door, 318, automatic, power steering, power brakes, radio.

64 COMET 2-door V-8, automatic, power steering, power brakes, radio.

TRUCKS

73 FORD RANCHERO, V-8, automatic, power steering, power brakes, radio.

71 FORD ¾-ton, V-8, 4-speed radio, complete with 10½' CAVEMAN camper with furnace.

71 INTERNATIONAL ½ P.U., V-8, A.T., radio, canopy.

73 DODGE ¾ club cab, V-8, A.T., radio, P.S., P.B., air, cruise control.

73 CHEV SUPER CHEYENNE P.U., 454, V-8, A.T., P.S., P.B., radio, tilt steering, sliding window, mags, wide oval tires.

69 CHEVROLET ½-ton, 4x4, 4-speed, 6, radio.

All Winterized

CORNELL
CHEV-OLDS
3050 DOUGLAS
Opp. Mayfair
385-5777 'til 9 p.m.
Dealer Licence D-3497

150 CARS FOR SALE

CORNELL

LAST CHANCE TO SAVE

Clearout of 73's

STOCK NO. 21
73
CHEVY NOVA
CUSTOM 4-door sedan, automatic transmission, power steering, rear defogger, sport mirrors, radio, rally wheels, exterior mouldings, vinyl roof.
CLEAROUT $3539

'73 CHEVELLE MALIBU
STOCK NO. 846
V-8, autoatic, power steering, radio, wire wheels, exterior mouldings, whitewalls, underseal.
CLEAROUT $3960

'73 CHEV IMPALA
STOCK NO. 843
2-door custom coupe, V-8 engine, power steering, power disc brakes, rear defogger, radio, wheel covers, tilt wheel, underseal.
CLEAROUT $4378

STOCK NO. 830
73
OLDS
Cutlass
2-door hardtop, V-8, automatic transmission, power steering, radio, wheel covers, underseal, tilt wheel, interior mouldings.
CLEAROUT $3985

'73 OLDS 88
STOCK NO. 913
V-8 automatic, power steering, power brakes, radio, rear speaker, exterior mouldings, tilt wheel, vinyl roof, underseal.
CLEAROUT $4665

ASK ABOUT OUR NEW CAR
5 YEAR 50,000 MILE 'GUARANTY'
AT NO COST TO YOU!

CORNELL
CHEV-OLDS
3050 DOUGLAS
Opp. Mayfair
385-5777 'til 9 p.m.
Dealer Licence D-3497

PHIL MERRETT Motors Ltd.
9732 Fifth St.
'Sidney'
Next to Slegg Lumber

64 CHRYSLER 4-door hardtop. Full power.
72 CORTINA 2-door sedan, 4-speed
65 CHEVY station wagon, V-8 auto, radio.
64 VALIANT 2-door hardtop, 6-cylinder standard.
69 OLDS DELTA "88" 2-Dr. Ht.
66 ACADIAN Sedan, 6, auto. One owner.
72 DATSUN 510 Sedan, radio, 4-speed.
69 IMPALA Sedan, full power.
73 DODGE Dart, full power equipped. Very low mileage.

656-5551
Dealer Licence No. D-4294

STATION WAGONS
Executive driven 1966 Ford Country Sedan, $800. 1965 Pontiac Strato Chief Safari $700. Standard Transmission, V-8's, Phone Monarch Holdings Ltd. 592-0711.

1964 COMET STATIONWAGON. 10,000 miles on new engine. New automatic transmission in July. Under warranty, radio. All in perfect shape, bills to prove. $750 or reasonable offer. 478-3625.

1965 PLYMOUTH FURY III,

150 CARS FOR SALE

peter pollen ford

7-DAY MONEY-BACK GUARANTEE

NOW!

Two locations to serve you better!
YATES at COOK
384-1144

73 Comet 4-Dr. sdn., A.T. $3295
72 LTD stn. wgn., fully equipped $4595
70 Rambler Rebel Wgn. $1995
69 Buick Electra. Fully equipped $3495
69 Thunderbird luxury equipped $3695
68 Ford LTD station wagon $2595
68 Impala H.T., 27,000 miles. $1995
66 Chevelle $ 695
68 Pontiac Sdn. 6 Cyl. $1095
73 Maverick, luxury equipped and factory air conditioning $3695
68 Ford Galaxie HT. $1595
67 GMC ¾-ton P.U., $1495
72 Mazda P.U. and canopy $2795
73 Courier pickup, de luxe canopy $2995

YATES at QUADRA
384-5555

71 Cougar Convert. $3095
73 Courier P.U. $2695
72 Parisienne Brougham H.T. $3695
69 Toyota Crown $1995

PETER POLLEN FORD SALES LTD.
1060 YATES 384-1144
909 YATES 384-5555
DEALER LICENCE D1188

1963 DODGE SEDAN, POWER steering, radio, new snow tires, low mileage, $295. VW Beetle rebuilt engine $395. 1960 Volvo Sports, dual carps, $395. 1963 Consul 315, $195. All tested. Mechanics Specials, 62 Acadian station wagon, '58 Mercedes 219, '56 VW Beetle, '49 Ford ½-ton with flatdeck. Haldin Motors, 1500 Blanshard. 384-6713. DL. 3043.

RARE 1967 DATSUN 2000 SPORTS deluxe sedan. Immaculate. 6-cylinder automatic. B and W transmission. New paint. All tinted windows. Luxurious, spacious. Reclining buckets. Full carpeting. Stereo radio. Electric clock. Very economical. Excellent family car. 383-6989.

'67 CANSO, 4 SPEED, 327 BORED to 331, 350 h.p. cam, T.R.W., Holley, torker, Accel, headers, mags. Super charger tires, air shocks, traction bars. Asking $2500. 388-9595.

1973 CORONA TOYOTA. METALLIC gold, 3,574 miles, excellent condition, radio, tape player and clock. Excellent condition. What offers. 388-4983.

1964 FORD ECONOLINE WINDOW van, excellent running, $750 or offers. 1964 Volkswagen notchback, new rods, reconditioned trans-axle and mains, $550 or offers, 478-5611.

CORVETTE "CHERRY COACH" 1968 350 — 350 H.P., panel top, mag wheels, 49,000 miles. Top condition. $5400 firm. New 11" clutch. 384-5376.

'68 VW FASTBACK, REBUILT engine and transmission, excellent mechanical condition, minor body damage. $1100 or offers. 598-5647.

1968 DODGE MONACO 500, 2-door hardtop, bucket seats, new tires and brakes, 383 cu., excellent condition. 478-8144 after 5.

'65 MUSTANG REBUILT 289, 3-speed automatic console, reverse chrome, many extras, offers, 479-4066.

1969 BEAUMONT, AUTOMATIC, 2-door hard-top, low mileage, $2450; 1970 Toyota Corolla, 2-door, radio, $1300; 383-3066.

'72 CORTINA 2-DOOR SEDAN 4-speed, low mileage, 1 owner, $2400, excellent condition, 592-6231.

'62 ANGLIA IN GOOD RUNNING condition, low mileage, $295. 382-2396.

1963 PONTIAC. $35. TWO GOOD tires. Reconditioned starting motor. 382-1547 after 6 p.m.

TESTED—1965 VALIANT STATION wagon, 6 automatic. 3416 Bethune Avenue.

1965 T-BIRD, GOOD CONDITION; must sell, $1,495 or offers. Phone 478-5926.

1952 VAUXHALL STATION wagon, as is, $100. Don, 592-1179, after 5 p.m. 652-3176.

'64 STUDEBAKER DAYTONA, 2 door hardtop, V8 automatic, offers. 382-9576.

1972 DATSUN 510, EXCELLENT condition, 11,000 miles, must be seen. 383-1794.

1962 PONTIAC, JUST TESTED, excellent motor, $275. 478-7312.

'65 BUICK 2-DOOR HARDTOP, $900. Phone 592-9521 after 6 P.M.

150 CARS FOR SALE

DRIVE WITH A SMILE TO

ENSIGN CHRYSLER PLYMOUTH

DOWNTOWN
YATES
AT COOK

SAVE
HUNDREDS
OF DOLLARS
On
1973
MODEL CARS

'73 TOYOTA
'73 VALIANT SEDANS
'73 CHEVY II SEDANS
'73 CHEV. MALIBOU
'73 MONTE CARLO
'73 CHEV. IMPALA
'73 A.M.C. AMBASSADOR
'73 A.M.C. JAVELIN
'73 OLDS. CUTLASS
'73 SATELLITE H'TOPS
'73 PLY. FURY H'TOPS
73 CHRYSLERS

CHOOSE
FROM OVER
50
NEAR NEW
CARS

LAST CALL
FOR
BRAND NEW
'73s

1 Only
'73 DUSTER 340

2 Only
'73 FURY III

1 Only
'73 CHRYSLER
NEWPORT

'73 PLYMOUTH
CRICKETS
ON SALE
FROM
$2494
BRAND NEW

ENSIGN
Chrysler Plymouth
Ltd.
Dealer Lic. D3013
DOWNTOWN
YATES at COOK
386-2411
Open Weekdays
Till 9:00

DESPERATE MUST SELL BY weekend, '67 Cuda, new tires and mags, excellent condition, no triflers please, call up to 1 a.m. 477-9952.

'65 TR. SPITFIRE EXCELLENT condition, good top, snow tires. Ph. 764-7665. '64 Austin 1100, good all round shape. $300. Ph. 746-7665.

'64 CORVAIR IN GOOD CONdition, automatic transmission, 4-door, needs engine work. Best offer. 656-1041.

1967 RAMBLER REBEL, 2 DOOR hardtop, V-8, automatic, radio, air conditioning, bucket seats, tested, excellent condition, $800. 477-3289.

1970 GTX 440 AUTOMATIC, NEW grabber green paint with headers, mags, etc. Perfect shape. $3000. 642-3582.

'66 CHEVELLE MALIBU, BLACK vinyl roof, interior and paint, good motor and 4-speed, needs minor work. $1400. 382-8443.

1970 FORD L.T.D. FOUR DOOR, automatic, power steering, power brakes. Asking $2,100. 388-7861. Room 268.

1969 ROAD RUNNER, POWER steering, power brakes, posi-traction 4 speed, radio, good condition. 382-7815 or 479-2012.

'62 PONTIAC, SNOW TIRES, good all round condition, offers. 384-2339.

TOPS
PONTIAC BUICK GMC
Opening soon in Duncan

TAKE OVER PAYMENTS ON good repossessed cars. 382-3567, Monday — Saturday.

'68 FAIRLANE HARDTOP, 390, automatic, 54,000 miles, $1200 or offers. 388-5742.

150 CARS FOR SALE

DOUGLAS VOLKSWAGEN

VOLKSWAGEN
PORSCHE
AUDI

YOUR LARGEST
VOLKSWAGEN
DEALER
ON THE ISLAND

PREMIUM
DOMESTICS
SAVE NOW

72 CHRYSLER ROYALE 2-door hardtop. Full power. 17,000 one owner miles $3895

72 COUGAR XR7. Full power, 18,000 miles. One owner $4195

71 FORD ¾-ton camper special. V-8, 4-speed, radio. One owner $3595

71 MAVERICK 4-door sedan 6-cylinder, automatic transmission, radio. One owner $2395

69 CHEV IMPALA 4-door sedan. Full power, V-8 radio. 38,000 miles $2495

69 PLYMOUTH Convertible. Full power. Power window. One owner $2495

69 MUSTANG coupe V-8, automatic transmission, radio $2495

68 FORD SQUIRE Wagon V-8, automatic transmission. Full power, ralio $2495

67 FORD GALAXIE sedan, full power, V-8, automatic transmission. 36,000 miles $1795

67 FORD FAIRLANE Wagon V-8, automatic transmission, radio $1595

Complete Selection of new '74 Beetles, 4-speeds, automatics, etc.

Bank Finance
Up to 60 months
on approved credit.

DOUGLAS VOLKSWAGEN LTD.
DEALER LICENCE D-1595
3329 DOUGLAS ST.

Open 9 'til 9
388-5466

ONE OWNER
LIKE NEW

1972 Pontiac Catalina station wagon, loaded with equipment, including power steering, brakes, windows, seat and air conditioning. Only 19,000 miles. For appointment to view.

KEN ALGER

Personally at Empress Pontiac Buick Ltd., 382-7121.

'67 CADILLAC SEDAN DE Ville, this beautiful well kept car comes equipped with air conditioning, AM-FM multiplex, power seats, windows, steering and brakes, tilt telescopic wheel. $2450. To view call 479-6344.

STREET LEGAL 1972 NOVA SS, 350, 350 h.p. Mags, tires, Hurst, Holly, Accel, and more. Asking $4,200. 245-2894 Ladysmith.

1973 OLDSMOBILE VISTA CRUISER wagon, loaded and immaculate, wholesale at $5595. Cadboro Bay Motors, 477-2102.

1955 BUICK CENTURY, GOOD clean car $220 or best offer. 388-4973.

1961 METEOR, RELIABLE transportation, $200 firm. 656-5256 after 4:30 p.m.

1969 FORD CUSTOM SEDAN, 6 automatic, excellent condition. $1495. 592-6267.

1970 MAZDA 1200 COUPE, RADIO, snow tires, $1350, 592-0267 after 4 p.m.

1973 COUGAR XR-7, SILVER; must sell. All reasonable offers. 385-6924.

1964 VW STATION WAGON, $200. After 4:30, 658-5951.

'65 MORRIS 1100, $525. 477-4826.

'64 VALIANT, EXCELLENT CONdition, 385-5003, after 6 p.m.

1964 CHEVY II, GOOD CONDITION. $450. 383-9527.

150 CARS FOR SALE

Dealers for
Lincoln Continental
and
Mark IV
Meteor - Montego
Cougar - Comet
Capri - Ford
Truck Centre

NEW 1973
CAPRI
SALE!

EXAMPLES
3-677 — 200 CC SPORTS COUPE 4-SPD. EMERALD GREEN
$3695

3-673 — 2000 CC SPORTS COUPE 4-SPD. COPPER
$3695

3-891 — 2600 CC V-6 SPORTS COUPE 4-SPD. FERN GREEN
$4095

Your Choice
of 25
73 CAPRIS
ALL READY
TO GO!

USED LUXURY CARS

1973
CHEVROLET
CAPRICE WAGON, V-8, AUTOMATIC, RADIO, POWER STEERING, POWER BRAKES, TAPE SYSTEM VINYL TOP.
SALE $5599

1973
MERCURY
COLONY PARK 10-PASSENGER, V-8, AUTOMATIC, POWER STEERING, POWER BRAKES, RADIO. WHITE IN COLOUR.
SALE $5799

1972
BUICK
CENTURIAN 4-DOOR HARDTOP FULL LUXURY OPTIONS PLUS AIR.
SALE $5199

1972
MERCURY
MARQUIS 4-DOOR WITH FACTORY AIR AND V-8, AUTOMATIC, RADIO, POWR STEERING, POWER BRAKES.
SALE $4595

SUBURBAN

USED COMPACT CARS

1970
FORD
Maverick
TUDOR 6-CYLINDER STANDARD TRANSMISSION FINISHED IN LIGHT GREEN
SALE $1549

1969
CHEVY NOVA
TUDOR 6-CYLINDER, RADIO. COLOUR MEDIUM BLUE.
SALE $1899

1967
FORD FALCON
TUDOR 6-CYLINDER STANDARD TRANSMISSION.
SALE $999

1966
COMET
TUDOR HARDTOP, V-8, AUTOMATIC, RADIO. FINISHED IN LIGHT YELLOW.
SALE $999

1964
Rambler Classic
4-DOOR SEDAN. RUNS WELL.
SALE $399

SUBURBAN
MOTORS
386-6131
Dealer License
D-3360

150 CARS FOR SALE

SUBURBAN

LINCOLN
MERCURY

USED ECONOMY CARS

1973
TOYOTA CORONA
TUDOR IN VILLAGE GREEN 9000 EZ MILES
SALE $3399

1973
MAZDA 808
4-DOOR OCEAN BLUE 4-SPEED, CLEAN AND TIDY.
SALE $2899

1973
MAZDA ROTARY
RX2 TUDOR AUTOMATIC RADIO.
SALE $3995

1972
MAZDA GT
COUPE RADIO, MAG WHEELS, 19,000 MILES
SALE $2799

1971
CORTINA GT
IN COOL WHITE WITH 4-SPPED TRANSMISSION AND RADIO
SALE $2199

SUBURBAN

USED TRUCKS

1973
FORD BRONCO
V-8, 3-SPEED, RADIO 8000 MILES
SALE $5495

1973
FORD
½-TON 4-WHEEL DRIVE V-8, 4-SPEED HUBS. COLOUR LIGHT GREEN.
SALE $4499

1973
FORD
½-TON 4-WHEEL DRIVE V-8, 4-SPEED WITH HUBS TRACTION TIRES.
SALE $4499

1973
FORD ¾-TON
V-8, AUTOMATIC, POWER STEERING, POWER BRAKES, RADIO, 2-WHEEL DRIVE. LIGHT BLUE.
SALE $4699

1973
FORD ¾-TON
V-8, AUTOMATIC, RADIO POWER STEERING, POWER BRAKES, LOW MILES AND CLEAN.
SALE $5199

1973
FORD ¾-TON
V-8, 4-SPEED TRANSMISSION, POWER STEERING, DARK BLUE.
SALE $4999

1973
FORD BRONCO
V-8, STANDARD TRANSMISSION, 2 SEATER. BROWN IN COLOUR.
SALE $4899

1972
CHEVROLET
¾-TON
V-8, AUTOMATIC, POWER STEERING. COLOUR DARK GREEN.
SALE $4199

1972
FORD ¾-TON
V-8, 4-SPEED, RADIO, CAMPER PACKAGE. COLOUR BLUE AND WHITE.
SALE $4299

1971
FORD ½-TON
V-8, 4-SPEED. MEDIUM BLUE.
SALE $2995

1964
GMC
Cab and Chassis
194" (APPROXIMATELY) V-6 MOTOR, 5-SPEED TRANSMISSION.
SALE $999

SUBURBAN
WIDE OPEN
UNTIL
10 P.M.

150 CARS FOR SALE

Services
Offered
Ford Motor Credit

Sickness-Accident
and Life Insurance

Ford
Authorized
Lease and
Rental Centre

NEW 1974
FORD TRUCK
SALE!

1974 FORD
HALF TONS
5000 GVW
AND UP

16 in
Stock
READY FOR
INSTANT
DELIVERY
Priced
From
$3695

See Our
Huge Selection of
¾, 1 Ton and
Econoline and
Courier Ford Trucks.
50 In Stock Overall.

USED INTERMEDIATE CARS

1972
MONTEGO
2-DOOR HARDTOP V-8, AUTOMATIC TRANSMISSION, POWER STEERING, POWER BRAKES, RADIO. FINISHED IN LIGHT BLUE.
SALE $3399

1972
DODGE CORONET
4-DOOR V-8, AUTOMATIC, RADIO, POWER STEERING, POWER BRAKES. COLOUR MEDIUM BROWN.
SALE $3499

1970
PLYMOUTH
SATELLITE WAGON, V-8, AUTOMATIC, RADIO, POWER STEERING, POWER BRAKES, LIGHT GREEN IN COLOUR.
SALE $2699

1968
BEAUMONT
4-DOOR SEDAN, V-8, AUTOMATIC, RADIO, POWER STEERING, DEEP BLUE IN COLOUR.
SALE $1999

1968
DODGE CORONET
TUDOR HARDTOP, V-8 AUTOMATIC, RADIO, POWER STEERING, POWER BRAKES, BUCKET SEATS.
SALE $2099

SUBURBAN

FULL SIZE
FAMILY CARS

1973
FORD
Galaxie 500
8, AUTOMATIC, POWER STEERING, POWER BRAKES, RADIO.
SALE $4199

1972
METEOR
Montcalm
V-8, AUTOMATIC, RADIO POWER STEERING, POWER BRAKES AND FACTORY AIR.
SALE $3699

1971
METEOR
Rideau 500
V-8 AUTOMATIC, RADIO POWER STEERING, POWER BRAKES. MEDIUM BROWN.
SALE $2899

1970
METEOR
Montcalm
4-DOOR HARDTOP, V-8, AUTOMATIC, RADIO, POWER STEERING, POWER BRAKES
SALE $2699

SUBURBAN
MOTORS
3377
Douglas at
Saanich Road

150 CARS FOR SALE

METRO
TOYOTA

NEW
TOYOTAS
1200 – SEDAN
$2325

1600 – SEDAN
CORONA
MK II SEDAN
HILUX P.U.
CELICA

"ESSO CAR"
CLINIC
DIAGNOSTIC
REPORT
AVAILABLE ON
ALL UNITS

WAGONS
72 Vista Cruiser
71 Country Squire 10-pass.
71 Colony Park
69 Caprice 10-pass.
69 Rambler
67 Fairlane A.T.

HARDTOPS
73 Nova
72 Challenger
72 Montego
72 Montego
72 Malibu S.S.
71 Pinto
71 Mach 1
71 Cutlass
71 Scamp
71 Cutlass
71 Cougar XR7
71 LeMans
70 T-Bird, loaded
69 Dart 340
69 Olds Cutlass
69 Cadillac
69 Impala
69 Skylark

IMPORTS
73 Corona H.T.
73 Celica
73 Hilux, canopy
73 MK II Ht.
72 Land Cruiser 4x4
72 Corolla 1600 A.T.
72 Hilux with camper
72 Mazda P.U.
72 Celica
72 Corona
72 Toyota 1600
71 Datsun
71 Corona
71 Crown A.T.
71 Datsun '510'
71 Mazda P.U.
70 Toyota Crown
69 Corona

OVER
200 Units To
Choose From

CHECKED BY
ESSO
IMPERIAL
CAR CLINIC

REMEMBER AT METRO ALL REASONABLE OFFERS WILL BE ACCEPTED.

100% FINANCING AVAILABLE.

OPEN
9 AM - 10 PM

Metro Toyota
Ltd.
624 Finlayson
Dealer Licence
D3515
386-3516
386-3517

METRO
TOYOTA

150 CARS FOR SALE

METRO
ALFA ROMEO
SIDNEY

73 Chev. 9 pass. wgn. V-8, auto,, full power.
73 Matador 2 Dr., Ht., V-8, auto., full power.
73 Ford LTD 2 Dr., H.T. only 7,500 miles
73 Ford Gran Torino S/W V-8, auto., full power
73 Nova 4-door Sdn.
72 Satellite Sebring, auto., power steering
72 Cutlass 4-Dr. Sdn., P.S., P.B.
71 Cutlass "S" 2-Dr. H.T., P.S., P.B.
71 Ford LTD. V-8, auto., full power. Like new.
71 Chevelle 2 Dr., H.T., V-8, Auto.
69 Buick Skylark. 2 dr. Ht. Full power
67 Fairlane S.W. V-8 auto. 8 pass. Full power. Plymouth 2 Dr., Ht. 6 cyl., auto.
65 Malibu convert. V-8, auto., full power
63 Buick Wildcat 4 dr. Ht. Full power.

AND

Many more premium units to choose from

TRUCKS

"CHECK AND
COMPARE"

74 GMC ¾ ton. Full power. 200 miles.
73 International ¾ ton. Full power, 10,000 miles.
73 Ford F100. V-8, auto., full power.
73 Courier and Camper. 5,000 miles
72 Ford F100 Custom Sport, V-8, auto, full power
72 Chev. ½ ton custom. V-8, auto., full power.
72 Chev. ¾ ton van. V-8, auto., full power.
72 GMC ¾-ton 400 4-speed, PS, PB, Must be seen.
71 Fargo ½-ton, A.T.
71 GMC ½-ton, A.T., Canopy.
70 Ford F100, 3 Spd.
53 Chev 3-ton van. Fully rebuilt and tested.

METRO'S
Super Lot
2360 Beacon Ave.

Open
Mon.-Fri. 'til 9 p.m.
Drive to Sidney
AND SAVE!
656-4311
656-2821
METROCAN HOLDINGS LTD.
Dealer Licence
D4140

FOR A SALE UNDER MECHANic's lien act, 1962 Lincoln, serial number 2y86H408185 for repairs and storage in the amount of $521. Will be sold at public auction on Nov. 24, 1973 at 12 noon at Bullfrog Shell Service Station Ltd., 3790 Quadra St., Victoria, B.C.

GOING SOUTH? DON'T MISS this bus! Older VW camper in much newer condition. New trans, battery, starter, muffler, with stove, cooler and sink included. 35 m.p. gallon. $700 or best offer. 385-7924.

1967 SS-350 CAMARO, AUTOMATic, mags, radio, stereo, power steering, power brakes, positraction, $2000, 592-9737.

STATION WAGON, '70 PONTIAC Safari custom, fully equipped, 43,000 miles, $2,900 or best offer. 656-2971.

'66 CHEV. BISCAYNE WAGON, V-8, automatic, radio, good condition, $875 or best offer, phone after 5, 656-5284.

'64 FORD GALAXIE 500, AUTOmatic, good condition, best offer. Phone after 6 p.m., 386-1982.

150 CARS FOR SALE

EMPRESS

PONTIAC BUICK
LTD.

WE RUN A
VERY SIMPLE
BUSINESS

SEE US
AND SAVE

SPECIAL
1972
FIRENZA S.L.
Lic. VEB-028
$1695

73 Gran Torino $3995
73 Galaxie '500' $3895
73 Firebird $4495
72 Le Mans wgn. $3795
72 Skylark 4-Dr. Sdn. $3595
70 Firebird $3195
68 Parisienne $1795
69 Olds 98, air. $2995
67 Cutlass $1495
66 Chev. wgn., 10 pass. $1095
69 Torino $2595
70 Mazda $1595
70 Plymouth Fury II $2495
67 Firebird Convert. $1795

Customer Satisfaction is a Must in Our Business!

382-7121
2867 DOUGLAS
AT TOPAZ

Open 9 'til 9
Sat. 9 'til 6
Dealer Licence
D 3482

GEM
Motor Sales
1973 LTD.
382-7195

73 VEGA Hatchback, auto. $2595
72 PINTO coupe, 4-speed $2295
71 VW 411 sedan, a beauty $2895
71 CORONET 4-dr. sedan $2395
70 PLYMOUTH Sedan $1795
70 MAZDA 1800 4-dr. sedan $1595
69 MGB convertible $2095
69 BEETLE deluxe, radio $1695
69 BUICK GS 400, 4-speed $2495
69 DODGE Monaco 2-dr. Ht. $1795
69 GALAXIE convertible $1995
69 PLYMOUTH Satellite $1795
68 CHEV Impala sedan $1695
68 CORONET Stn. Wagon $1295
68 VAUXHALL Viva $495
67 REBEL 6-cyl. automatic $995
67 GALAXIE 2-dr. Ht. $1395
66 CHEV IMPALA 4-dr. Ht. $695
65 CHRYSLER 4-dr. Ht. $895
64 OLDS F85 automatic $595

TRUCKS

71 DODGE ¾-ton, a beauty $2695
70 FORD Econoline 1-ton $2495
67 CHEV ¾-ton automatic $1695
66 FORD ½-ton heavy duty 4-spd. with 69 8 FT. VANGUARD CAMPER. In top shape. $2595

$$ SAVE $$
480 Esquimalt Rd.
Motor Dealer Licence D-2468

GOV'T ST.
MOTORS LTD.

Dune Buggy '69 Motor and Running Gear $1095. 1964 Volkswagen window van $345. '70 Toyota Crown, Automatic 6, $1895. '67 Mustang Standard 8, $1695. '69 Chev V-8 automatic, sedan, $895. '66 Pontiac automatic, 6, $595. '65 Caravelle 2 tops, $795. '59 Zephyr $125. D-1691 2538 Gov't St. 385-5860.

PRIVATE. 1969 LINCOLN CONTInental, Mark 3, $4500. Cash. Excellent condition, low mileage. 339-4667 after 6. Comox, B.C.

1971 ACADIAN 307 V-8, AUTOmatic, 4 studded tires, excellent condition. Stu, 360 Beckley Ave., 383-3837.

'72 DODGE POLARA CUSTOM station wagon, well maintained, full power equipment $4,000. Phone 656-3872.

'65 VW STATIONWAGON, INspected, radio, 2000 miles on rebuild, excellent condition, $800 477-5832.

'71 HORNET AMC
Clean, clean, new fibreglass tires. Must sell $1695. 386-3048.

1960 VAUXHALL STATION wagon, will sell for parts. 652-2487 or 652-3764.

1 RARE 1970 "CUDA," 440 4-speed. Apply Ste. 606-701 Esquimalt, after 5 p.m.

1970 VOLKSWAGEN WINDOW Van. Rebuilt engine. New gas heater. Good body. $2650. 385-5636.

'71 FORD SQUIRE WAGON, ALL power, air, radials. $2950. 652-2973.

BLACK '56 FORD, 1 OWNER, chromies. 598-5006.

150 CARS FOR SALE

McCALLUM

DATSUN

VOLVO

McCALLUM

1101 Yates at Cook

382-6122

THE NEW Number from DATSUN B210

THERE'S A SHORTAGE OF HEATING FUELS, LONG UNDERWEAR AND GAS—BUT THERE'S NO SHORTAGE OF

DATSUN B210

AT McCALLUM MOTORS LTD.

73 DATSUN PICKUP AND CAMPER. SAVE HUNDREDS!

72 DATSUN PICKUP AND CAMPER. 11,000 MILES.

72 MAZDA PICKUP.

70 DATSUN PICKUP.

72 VOLVO GRAND-LUXE. FUEL INJECTION. 4-SPEED TRANSMISSION, OVERDRIVE.

72 VEGA HATCHBACK. AUTOMATIC, RADIO, LUSTROUS GOLD.

68 DATSUN PICKUP. HEAVY DUTY BUMPER AND WEST COAST MIRRORS.

McCALLUM MOTORS LTD.

1836 Island Highway
Colwood Corners
478-1741

73 DATSUN 1800 STATION WAGON, 4-SPEED

73 DATSUN 610 2-DOOR, 4-SPEED.

71 V.W. SUPER BEETLE. SUN ROOF, 4-SPD., CONSOLE, RADIO, RADIAL TIRES. ONE OWNER. $2195

69 GMC ¾-TON STEPSIDE. V-8, 4-SPEED.

72 TOYOTA CORONA 4-DOOR SEDAN, 4-SPEED, RADIO.

73 AQUARIUS MINI MOTOR HOME. FULLY EQUIPPED PLUS AIR CONDITIONING.

73 CHEV. ¾-TON, FULLY EQUIPPED PLUS 8½ FT. SECURITY CAMPER.

1972 DATSUN PICKUP WITH OKANAGAN CAMPER.

69 VOLKSWAGEN, 4-SPEED.

69 IMPALA 2-DOOR HARDTOP, V-8, AUTOMATIC, POWER STEERING, BRAKES, RADIO, TWO-TONE, TILT STEERING $1995

65 FAIRLANE, 6-CYLINDER, AUTOMATIC, RADIO $795

TRANSPORTATION SPECIALS

64 FALCON 6-CYL., RADIO $50
64 RAMBLER AMERICAN WAGON, 6 CYL., RADIO $495

PLUS Many More to Choose From

Bank Rate Finance
All Cars Tested

McCallum Motors Ltd.
Dealer Licence D2129

Sale Priced

69 Datsun	$818
66 Chev. conv.	$610
66 Pontiac	$637
66 Cyclone	$747
65 VW Van	$1044
65 Chrysler	$529
64 Int. S/W	$822
64 Rambler	$179

Palm Motors

2936 DOUGLAS
AT BURNSIDE
386-8385
Dealer's Licence No. D-2605

1967 PONTIAC 2 DOOR SEDAN, 283 automatic, radio, 1 year test, excellent tires, ideal family car, only $725. 382-8670.

1972 COUGAR XR7, GOLD SPECIAL deluxe sports model, lady owner, very low mileage, extra set of snow tires, $4,695. 658-5584.

'68 DATSUN PICKUP AND CANOPY, will trade for small car. 383-0943.

VOLVO
1967 Excellent condition. 70,000 miles. $1450 or best offer. 383-8902.

1967 CAMARO SS350, $2,000. 592-9737.

'63 CHEV., TESTED, SELL $275, or trade for truck. 386-9086.

150 CARS FOR SALE

Garden City Auto Sales

Victoria's finest selection of Pre-Owned premium automobiles

Completely checked out and serviced by our own Service Technicians.

Cars and trucks retailed over $500 carry our own—

7-DAY Money Back GUARANTEE

—and we'll put that in writing!

73 PINTO SQUIRE WAGON
Beautiful little hauler. Saddle brown metallic finish with woody panels, luxury brown interior with cut-pile carpets wall-to-wall including cargo area. 4-speed shift, 2000 cc motor. Popular model, better hurry.

71 DATSUN 510
2-door, white as snow with blue vinyl bucket seats, 4-speed, radio, custom exhaust system. Great economy!

70 CORTINA GT
Blue metallic paint with blue leatherette buckets, 4-spd, gauges, tach. This unit is real perky.

66 AUSTIN 1800
Porcelain white with red leatherette bucket seats, 4 spd. front wheel drive, 4 doors, radio. This Austin Maxi has a Mini Price.

73 COROLLA 1600
Snappy little coupe. Lots of go with plenty of economy! Gold finish, black interior with tape deck, this little import is immaculate.

50 MORE to choose from

ON THE SPOT FINANCING

INSTANT DELIVERY

ALL CARS
WINTERIZED
Anti-Freeze — Oil Oil Filter — Winter Tuned

SNOW TIRES Supplied with every car purchase.

GARDEN CITY AUTO

2978 DOUGLAS
382-9111
Open 'til 9 nightly
Dir. Lic. No. 3688

J. C. MOTORS

'73 GRAN TORINO loaded	$4495
'71 EL CAMINO V-8, A.T.	$3195
'71 FORD hardtop, V-8, A.T.	$2895
'71 CHEV Impala V-8	$3195
'69 SPITFIRE convertible	$1495
'69 MERCURY x-100	$2695
'69 CHRYSLER V-8, 'AIR'	$2895
'68 COUGAR XR7, loaded	$2395
'68 FAIRLANE hardtop, V-8	$1995
'68 CHRYSLER H.T. (air)	$1895
'67 PONTIAC hardtop, V-8	$1495
'66 COMET H.T., 4-spd.	$995
'65 OLDS Hardtop Auto	$995
'65 PONTIAC custom sport	$1295

Motor Dealer's Licence D-2541
837 YATES, 384-0921
J. C. MOTORS LTD.

BAD OR GOOD CREDIT
NO INTEREST CHARGED
Let us help re-establish your credit. We finance anyone—separated, divorced, single, male or female. We guarantee delivery in 10 minutes. Buy and pay—same location. Instant "NO-RED-TAPE" Credit
PALM MOTORS LTD.
2936 DOUGLAS AT BURNSIDE
WE FINANCE ANYONE
BUY HERE — PAY HERE

'74 VEGA
$2698
$74 DOWN, $74 PER MONTH, INCLUDES TAX AND LIC., OVER 48 MTHS. O.A.C.
DENNIS GILLESPIE,
Cornell 385-5777

VW BUS, 1968, WITH FOLDING bed, very good condition. Owner going overseas and must sell this week. Asking $1500. Phone 479-5639 or see at 3960 Cedar Hill X Road.

'68 FAIRLANE, 2 DOOR HARDTOP, V-8 automatic, power steering, radials, 42,000. Excellent condition. One owner. $1750. 598-4429.

1973 TOYOTA PICKUP, ONLY 6,000 miles, heavy duty bumper and trailer hitch, radio, like new, $2595. 915 Hudson, 386-1750.

1966 FORD FALCON 6 CYLINDER automatic, ¾ race cam, highrise manifold dual carbs, excellent condition. $1600. 382-5373.

1966 MUSTANG 3 SPEED ON the floor with radio, new clutch and brakes asking $1395 or closest offer. 478-1692 after 5 p.m.

64 BUICK SPECIAL, V-8 AUTOMATIC; local car. Very reliable transportation. $575. 385-5854.

1965 DODGE STATION WAGON, big 6, $675 or offer, call 386-6271 after 5.

'68 RED DODGE CHARGER, white interior, automatic, 318, $1950 or best offer. 385-1926.

'61 OLDS F85 WAGON, REBUILT motor, $300. 479-4634 after 6.

1972 TOYOTA COROLLA, 1600, 4 speed, $1850 or offers. 478-2405.

'66 CHEVY, 2 DOOR SEDAN, $600. 385-7460.

1960 VAUXHAUL GOOD RUNNING order, winterized $175. 383-5233.

150 CARS FOR SALE

Brian Holley MOTORS LTD.

FIAT
VOLVO

Canada has gone MAD!... for FIATS!

WE'RE SOLD OUT

of new
FIATS!

BUT HAVE WE GOT A SPECIAL!

74 CAR RADIOS $2929

OUR SHOWROOM IS JAM PACKED WITH NEW '74 FIAT CAR RADIOS

BUY A FIAT RADIO NOW

and get a FREE FIAT 128 to put around it when it arrives.

REALLY FOLKS—WHAT WE'RE SAYING IS — IF YOU ORDER A NEW 74 FIAT NOW — WE'LL INSTALL AN AM RADIO FREE OF CHARGE WHEN YOUR CAR ARRIVES!
TEST DRIVE OUR FIAT DEMO TODAY. (SORRY) WE WON'T SELL THE DEMO AT ANY PRICE—IT'S THE LAST NEW FIAT IN B.C.!)

Brian Holley

3319 Douglas
384-1161
Dealer License D-2785

150 CARS FOR SALE

AMC

Reg. Midgley's
AMERICAN MOTORS JEEP
736 CLOVERDALE AVE. 385-8756

Introductory Offer!

2—1974 MATADOR COUPES

These Two Matador Demonstrators are the all new COUPES and have been DISCOUNTED: $300

1974's BEST-STYLED CAR!

REG MIDGLEY

MOTORS LTD.
736 Cloverdale Ave.
385-8756
D. Lic. 1132

1963 AUSTIN CAMBRIDGE A60, 4 cylinder 4 speed standard, tested, good tires, excellent condition, bargain $595. 382-8670.

VOLSWAGEN 1964, TESTED TILL spring 1974. Runs perfectly. Clean. Offers. 479-5360 after 6.

'61 VAUXHALL, $50, AS IS, OR best offer. 478-5761.

'64 BUICK SKYLARK, $100. Phone 384-6386.

1960 PLYMOUTH, JUST TESTED, good condition. 652-2706.

1967 SUNBEAM ALPINE, GOOD condition, phone 383-0277.

1970 SUNBEAM ALPINE GT, 386-9327 after 4 p.m.

1962 CHEV. 283, HURST SHIFT, tested July 1974, $275. 656-1476.

'59 SUNBEAM RAPIER, $50. Needs rings. 386-7084.

1956 4 DOOR CHEV. EXCELLENT condition. Phone 652-1669, after 6.

150 CARS FOR SALE

S&H TOYOTA

NEW 1974 COROLLA $2449

1974 HILUX PICKUPS $2923

(Long box and automatic available)

TEST DRIVE ONE TODAY!

KEEP DRIVING COSTS DOWN!

GO TOYOTA!

73 TOYOTA CORONA 2 DR., H.T., RADIO $3095

71 MAZDA 616 4 DR., SDN. LOW MILEAGE, LIKE NEW $2495

73 MUSTANG GRANDE. Gold in colour $4195

72 CADILLAC DE VILLE, 4 door H.T. $5900

72 CHEVY NOVA, 2 DR 6 cylinder automatic. Real nice $2995

72 MAZDA rotary 2 door, radio, two tone. Real nice $2395

71 METEOR Montcalm station wagon, full power, low mileage, a beautiful car at $3695

70 METEOR station wagon, V-8, A.T., radio, P.S., P.B. Real clean $2995

68 COUGAR XR7 $2195

67 CHRYSLER 4 DR. automatic, P.S. P.B. ONLY $1295

66 AUSTIN 1800, real clean $895

66 BUICK SPECIAL, V-6, A.T., LOW MILES, RADIO $1495

TRANSPORTATION SPECIALS!

64 PLYMOUTH, SLANT 6, A.T., P.S. $395

64 FORD 2 DR., H.T. V-8, A.T., P.S., RADIO $395

61 FORD 6, A.T. $295

SAUNDERS & HITCHMAN
2040 CADBORO BAY ROAD
AT FORT AND FOUL BAY
DEALER LICENCE D-3511
592-2471

1968 BARRACUDA, 340 FORMULA S, mags, rebuilt automatic transmission, and new rear end. Closest offer to $2400. 384-1813.

1973 MAVERICK 4-DOOR DELUXE, 6 cylinder, automatic, power steering, radio, 7,000 miles, like new. Best offer. 479-5734.

1960 PONTIAC 2 DOOR HARDTOP, 283 4 barrel, 3 speed standard with Hurst shifter. Best offer over $300. 384-5074.

MECHANIC'S SPECIAL, '58 Oldsmobile, running but not tested. $125. 658-8720.

1966 SUNBEAM, GOOD CONDITION. Snow tires. 385-6943 after 6 p.m.

FOR SALE, SPARE TIRE, COMPLETE with dependable, tested, 64 Rambler. Doug 478-6143 after 5.

151 FOREIGN IMPORT AND SPORTS CARS

BMW TOURING
(2002 FASTBACK COUPE)
Totally unique in North America, specially built for well known motor racing personality. Red exterior, black leatherette interior. Fully equipped with $4000 extra equipment. 1 owner. Immaculate. All taxes and duty paid. $12,500 or near offer. For further details please phone. David Saville Peck, 478-8482.

1970 JAGUAR XKE COUPE, 30,000 miles, black exterior, interior, mint condition. One owner. $5,950. Phone 385-8512 Mon. thru Sat. 10:30 to 5:30 p.m. except Wed. Private.

RARE 1962 MGA. IN ABOVE average condition. All connoisseurs. Call McCallum Motors, 386-6122. DL D2188.

1959 MERCEDES BENZ 180, EXCELLENT body and mechanical condition. Economical to run. Asking $1200. Phone 656-4522 anytime.

1972 KARMAN GHIA PRACTICALLY new, under 6,000 miles. $2800 or best offer. Call 598-4829.

66 MGB, WIRE WHEELS, OVERdrive, new transmission, excellent condition. $1450 firm. 382-8903.

1972 FIAT 124 SPORT CONVERTIBLE, 4,800 miles, new condition, $3,900. 479-7782.

1963 VOLVO, B18 SPORTS, BEST offer. 656-4696.

1970 ALFA ROMEO 1300 GTV mint condition. $3500. 598-1763.

1967 M.G.B. WITH HARDTOP. Phone 479-1302.

151 TRUCKS AND BUSES

1969 FORD SUPER VAN, 10 PLY tires, rebuilt engine. Best offer. 384-8841.

1969 ½-TON DODGE PICKUP camper special, open to offers, call 479-8130.

'65 FORD ½-TON 4-SPEED, EXCELLENT running condition, asking $1400. 592-2529.

1967 FORD SUPER VAN, NEW head, wiring, and king pin etc. 383-8953.

1965 CHEV. 1-TON TRUCK, 4-speed, good condition, must sell. Best offer. 478-6379.

1969 GMC ½-TON, SHORT NARROW box, custom canopy. Good condition. 384-7416 after 6 p.m.

1956 LANDROVER, 4 WHEEL drive with hubs and 10,000 lb. power take-off winch. 478-2089.

1964 CHEV CORVAIR VAN, NO. 3—1141 Fort St., evenings 6-9, all day Saurday, Sunday.

1964 GMC 1 TON WITH HOIST, 8x12 deck. 386-9022.

1964 VW PICKUP TRUCK, JUST tested, 477-6172.

151 TRUCKS AND BUSES

DRIVE WITH A SMILE TO

ENSIGN

Dodge TRUCKS

AND RECREATION VEHICLE CENTRE

QUADRA at CALEDONIA

Buy or Lease!

IMMEDIATE DELIVERY
1974 DODGE TRUCKS

LIGHT DUTY AND COMPACT WITH EXTENDED 2 YEAR 24,000 MILE WARRANTY

74 ½-TON PICKUP
6 cyl., Std. Trans. H.D. Springs, all gauges. Color —Red.

74 ½-TON CLUB CAB
360 V-8 engine, power brakes, power steering, auto. trans., flip seats. H.D. Springs. Color — Blue.

74 ½-TON PICKUP
318 V-8 engine, power brakes, power steering, auto. trans. Radio, grip rails, gauges. Adv. pkg., step bumper, bumper guards, two-tone Avocado and white.

74 ½-TON CLUB CAB
318 V-8 engine, power brakes, power steering, auto. trans. Slide rear window, rear step bumper, radio, flip seats, gauges, adv. pkge. H.D. shocks, Two-tone gold and white.

74 ½-TON CLUB CAB
360 V-8 engine, power steering, power brakes, auto. trans., radio, flip seats, step bumper, gauges, wheel covers, adv. sport pkge. Two-tone green and green.

74 ¾-TON PICKUP
V-8 engine, power steering, power brakes, auto. trans., 750x16 tires, split rims, H.D. suspension, gauges. Color — Gold.

74 ¾-TON PICKUP
V-8 engine, power steering, 4 sp. H.D. Trans., power brakes, H.D. suspension, step bumper, 750x16 tires, split rims. Gauges, lo-mount mirrors. Color — Blue.

74 ¾-TON PICKUP
P.S., 4 Spd., H.D. trans., H.D. suspension, low mount mirrors, rear step bumper, gauges, 750x16 tires, split rims. Color — Yellow.

74 ¾-TON PICKUP
360 V-8 engine, AT., H.D. suspension, gauges, low mount mirrors. P.S. 750x16 tires, split rims. Color — Yellow.

74 ¾-TON PICKUP
V-8 engine, AT., H.D. suspension. Gauges, low mount mirrors. Rear step bumpers, P.S., 750x16 tires. Split rims. Color — Green.

74 ¾-TON PICKUP
V-8 engine, AT., H.D. suspension, gauges, radio, low mount mirrors, step bumper, H.D. shocks, P.S., 8 ply tires, split rims. Color — Blue metallic.

74 C 800
Cab and Chassis, 200" wheelbase, 1100x20 front tires, 1000x20 dual rear tires, 22,000 lb. 2-speed rear axle, 12,000 lb. front axle, cam air brakes, 12 cu. ft. compressor, front wheel limit valve. 413—2 V-8 engine, Spicer 5-speed transmission, dual 50 gallon fuel, step tanks, air horns, power steering, custom cab. Color — White.

ARRIVING SOON!
Tradesman Vans
—Order yours today for early delivery.

ENSIGN
Chrysler Plymouth Ltd.
Dealer Lic. D3013
TRUCK DIVISION
QUADRA at CALEDONIA
386-2411
ASK FOR TRUCK SALES

151 TRUCKS AND BUSES

EMPRESS Leisureland

2524 Douglas St.
382-7121
After 6
382-5331

SAVE

1974
GMC
1-Ton Pickup

454 V-8, automatic transmission, power steering, tinted glass, deluxe camper package. Heavy duty power brakes, power-lok rear end, Sierra Grande package, dual rear wheels. Finished in attractive blue and white special two-tone.

$6241.75

WE RUN A VERY SIMPLE BUSINESS

(A Division of Empress Pontiac Buick Ltd.)
D.L. 3482

$AVE $$

FOR IMMEDIATE DELIVERY

—BLAZERS
—SUBURBANS
—VANS
—CHASSIS and CAB
—CAMPER SPECIALS

EXAMPLE:

BRAND NEW
1974
CHEVY
½-TON PICKUP
Heavy duty springs, shocks, heavy duty clutch, underseal.

$3295

CORNELL
CHEV.—OLDS.
385-5777-till 9 p.m.
D. L. D3497

1974 JEEP CJ5.
1974 JEEP WAGONEER
1974 JEEP PICKUP
NOW IN STOCK!

68 DODGE PICKUP with camper, Excellent condition.

REG MIDGLEY MOTORS LTD.
736 Cloverdale 385-8756
Dealer Licence 1132

YEAR END CLEAR OUT
65 FORD 4-DR., V-8, A.T., radio $595
66 RAMBLER 770, 4-DR., 6-cyl., A.T. Radio $695
68 CHEV 4-DR., V-8, Radio $995
67 CHEV CAPRICE, 2-DR. Hardtop, V-8, A.T., P.S., Bucket Seats, Radio $1895
66 INT. ¾-ton Crew Cab, V-8, 4-spd. $1595
67 FORD ½-ton P.U., 6 cyl., 3-spd. $950
71 INT. ¾-ton 4x4 Crew Cab, V-8, 4-spd. $3895

LEN BARKLEY
Dealer Licence 3992
INTERNATIONAL LTD.
517 HERALD ST. 388-5508

'71 FORD XLT RANGER ¾-TON camper special. 12,300 miles. Power steering and brakes, 360 V-8 automatic, heavy duty shocks, under sealed, dual battery hookup, 240 lb. rear springs, 2 gas tanks, radio, carpets, rear sliding window, cargo light, two 8-ply studded and mounted snow tires. Immaculate condition. $6100, new. $4250, firm. 479-2747, Bill, 590 Baxter.

4-WHEEL DRIVES IN STOCK
1969 I.H.C. cew cab V-8, 4-speed; 1966 Jeep Wagoneer; 1972 Commando; 1968 Jeep pickup; 1967 Commando. Dir. Lic. D-3550.
VICTORIA JEEP
HILLSIDE AT ROCK BAY

'72 GMC ¾-TON, V-8, 4-SPEED, excellent, fry your offer.
'69 Ford ½-ton, 6-cylinder standard, better than average.
B. Madsen Motors Ltd.
2691 Sooke Road D1836 478-5214

1973 DATSUN PICKUP, 2,600 miles Complete with 1974 Gemini Fiberglass canopy top, $2,650 firm. 478-8377.

1973 FORD ¾-TON PICKUP, CANopy top, V8 automatic, power steering, power brakes, 10,000 miles, trailer package, offers. 592-9082.

1967 MERCURY ¾-TON, 352 V-8, automatic, long box, split rims, heavy duty springs, adjustable rear bumper, dual gas tanks. $1,800. 479-2726.

TRUCKTOWN 386-1711
Everything in Trucks
On Bay St. below Government St.
2525 Bridge St.

'68 DODGE ½ TON, SHORT BOX with canopy, $1150. Will consider small outboard as part payment. 652-3107.

BRAND NEW DATSUN ½-TON pickup, fully equipped.
McCALLUM MOTORS LTD.
1101 YATES 382-6122

1968 MERCURY ½ TON 360, V-8, automatic, custom cab and canopy. Excellent condition. Asking $2,100. 477-4031.

1966 FORD ¾ TON, 352 V-8, NEW 8 ply rubber, split rims, canopy with boat rack. Front tire mount. $1800. 478-1115.

1973 DATSUN PICKUP, WITH canopy, rear bumper, snow tires, and radio, low mileage, $2775. 478-3812.

MUST SELL UNBELIEVABLE '60 Mercedes 190 SL with brand new Weber carbs, $3000 or best offer. 382-3516 or 386-2434.

1968 FORD HALF TON, AUTOMATIC, 360 V8, dual gas tanks $1750. 384-6040 after 6.

1967 GMC ½ TON, 283 CU. IN. standard, custom cab, radio. $1400. 384-0758.

1959 CHEVROLET ¾-TON panel, solid, in good shape. 478-1065.

1969 2050-A, 12-YARD TANDEM (automatic), with work. 658-5172 after 5.

1970 CHEV. PICKUP, $1750. 9946 Bessredge Place, Sidney. 656-1033.

1965 MORRIS MINI VAN, GOOD condition. $700. 386-7256.

1960 GMC ½-TON VAN, GOOD running condition. 478-3890.

1972 DODGE FLATDECK 1 TON. Good condition. Like new. 478-6152.

1973 JIMMY BLAZER 4X4, LOADED, offers, 652-3002 after 5 p.m.

1965 DODGE VAN, GOOD BODY, engine, paint. $1350. 656-4745.

1966 VW VAN, $800. 592-2703.

151 TRUCKS AND BUSES

'69 DODGE ½-TON TRUCK, LOW mileage. Best offer. 479-8130.

156 U-DRIVES AND AUTO WASHING

HAVE A CLEAN CAR FOR THE winter, we do interior, exterior, and motors. Phone Larry's Auto Shine, 382-4536.

158 TIRES

Snow Tires

RADIALS
BELTED
4-PLY
RETREADS

All sizes, and types now in stock!

CHARGEX OR PAY DAY TERMS AT

D & D TIRE TOWN

1620 Blanshard
Victoria 382-7283
Duncan 746-7191

2 NEW POLYGLAS STUDDED white walls, size H70-15 snow tires; $80 a pair.

700XG13 SNOW TIRES, MOUNTED on Vega rims, like new. $45. 383-7723.

NEW SNOW TIRES, 12", FOR small car, $32. 384-8427.

2 STUDDED SNOW TIRES 14X700. $15. 658-8995 after 5:30.

SNOW TIRES, B78x14 4 PLY tubeless, brand new. 383-5327.

160 PARTS, ACCESSORIES

OUR NEW LOCATION
2150 Blanshard Street
Your Car's "Heart" is the BATTERY
For a Strong Sure Start Every Time GET an "ACME"
LOWEST PRICES IN TOWN
Delivered and Installed
FRANCIS BATTERY and TIRES LTD.

MUNSIE CLOSE RATIO 4-SPEED, needs synchros, $200; Hurst 4-speed super shifter $90; Cragar headers fit 55-57 Chev, $85; 360 degree Lakewood Bellhousing and blast shield, $100; Olds 5.86 positraction gears, $125. Also 5.38 gears, $90; Hurst line-lock, $30; 2 Carter electric fuel pumps, $35. 386-7818.

'64 PONTIAC SEDAN, GOOD FOR parts. $75. Wrecking '63 Parisienne convertible, good top, bucket seats, radio, console, etc. Complete 327 Chev motor, 4 barrel carb, needs one piston, $165. Two near new 9" tires on 8" chrome Chev rims, $100; 8 track stereo tape deck, $60. 478-4248.

1 B AND M, 400 SERIES, CHEVY shifter plate $25, electric fuel pump $20, new gasket set with oil pan gaskets for 350 cu. in. Chevy, set of 15" Cheater slicks 7" wide. $40., 1 Echo Master, reverb $15. Offers. 478-3166.

RADIATOR REPAIRS, FAST TOP quality repairs at Maurice's Auto Body, 427 Beta St.; phone 384-3121. Located behind the Burnside Pay and Save Gas Station.

WANTED: LUG NUTS AND spacer plates for 2 International 4-bolt mags. 13" rims fits 63 Acadian. 477-6448.

FORD 223 AND STANDARD transmission; 1957 Buick, 2-door hardtop. 383-8953.

WRECKING VOLVO 122S, '68 B18V engine and transmission. Phone 592-1890 5-9 p.m.

WANTED GOOD STANDARD transmission for 1963 Austin Mini Minor. 477-9915.

WANTED: USED 1964-68 VAUXhall Viva for parts. 386-0073 after 6.

WANTED, CHEVY 4-SPEED transmission with shifter. 478-4212. Edgewater Motel.

TWO 845X15 TIRES, SIOUX valve seat grinder, Set of acetylene torches, 592-4300.

WRECKING VOLVO, ALL PARTS for sale. 592-2912.

WANTED: '65 CHEVELLE RADIator. 385-3676.

1963 BEDFORD VAN.
478-1084

WANTED TWO 15" RIMS TO FIT TR6. Phone 537-5652.

'64 FAIRLANE SELL FOR parts, offers, 478-4951 after 6 p.m.

BLACK BUCKET SEATS, $40, OR best offer. 382-7916.

'59 CHEV PARTS.
656-5284.

REBUILT 283, ASKING $150. Phone 477-4031.

WRECKING '63 RENAULT, GOOD motor, $50. 479-7551.

WANTED: '65 SUNBEAM IMP motor. 479-4574.

FOUR MAG WHEELS FOR Alpha Romeo car. 388-6716.

FOUR DATSUN 240Z RIMS, never used, $7.50 each. 592-4505.

SUNBEAM IMP—PARTS
382-9346

WANTED: 1950 MERC TRUCK parts. 478-6156 after 5.

SCRAP CAR REMOVAL, WITH or without wheels. 479-1609.

REQUIRE 63 FALCON 4 SPEED standard transmission. 385-3564.

162 AUTO REPAIRS; SERVICE AND TOWING

TRANSWILL AUTOMATIC TRANSmission specialists. 384-2851. Rebuilt auto transmission from $69.95. Tune-up from $11.95.

VOLKSWAGEN SPECIALISTS, complete repairs, 1950 Oak Bay Ave. 598-3525.

SCRAP CARS HAULED, $15 PER car, local. 478-6212.

166 CARS AND TRUCKS WANTED

WANTED

LATE MODEL IMPORT AND DOMESTIC CARS. TOP PRICES FOR YOUR CLEAN USED UNITS. TRADE UP OR DOWN.

DOUGLAS VOLKSWAGEN PORSCHE-AUDI
388-5466

Good, Clean CARS AND TRUCKS WANTED
CASH IN 5 MINUTES
— PLIMLEY —
1010 Yates St.

Top prices paid for your car or truck, paid for or not.
SPEEDWAY VOLKSWAGEN PORSCHE — AUDI
Both sides of Yates
385-2415

C—A—S—H
FOR YOUR CAR
AT
SUBURBAN
PHONE GERRY
386-6131

WE NEED CARS
—DESPERATELY—
WILL PAY CASH OR WILL CONSIGN
HIGHEST PRICES PAID
NATIONAL MOTORS
819 Yates
Victoria's most trusted name for 69 years!

68 GALLAXIE 500, AUTOMATIC transmission, 4 door sedan, in A-1 condition, low mileage. Phone 245-3598 after 5 p.m.

CARS AND TRUCKS
Top dollar at Gem Motor Sales
480 Esquimalt 382-7195

ART'S CAR SALES
310 Bay St. D-3629 383-8307
BUYING and CONSIGNING

166 CARS AND TRUCKS WANTED

YES!! We'll Buy Your Car!

Leaving town? You want to buy another car? Or you just need CASH!

GIVE US A CALL!
382-9111

CAR — TRUCK
SPORTSCAR
IMPORT
OR WHAT!!
PAID FOR OR NOT
WE'LL GIVE YOU
Top Dollars Immediately

GARDEN CITY AUTO

2978 Douglas
Open 'til 9
NIGHTLY

WANTED FOR CASH

Sport Cars
Luxury Cars
Muscle Cars
Import Cars
Compact Cars
Motorhomes
Trucks
Motorcycles

HIGHEST CASH PRICES PAIR FOR LOCAL PREMIUM AUTOMOBILES PAID FOR OR NOT!

DePAPE

847 YATES
384-8035
DePAPE MOTORS LTD.

McCALLUM MOTORS WILL PAY top dollar for any make or model car or light duty truck — call today. It pays to look at Yates and Cook.
McCallum Motors Ltd.
McCALLUM MOTORS LTD.
382-6122
ALSO
McCALLUM MOTORS
COLWOOD CAR LOT
478-1741

CASH FOR ENGLISH AND Volkswagen cars, Haldin Motors, 1500 Blanshard. 384-6713, 382-9065.

AM LOOKING FOR 1971 OR 1972 Datsun 240Z, good condition, low mileage. 592-9082.

1 REO BUS, SUITALBE FOR Camper, with propane stove and ice box. 478-4212, Edgewater Motel.

168 CAMPERS, TRAILERS AND MOTOR HOMES

NEW! NEW! NEW!

NOW OPEN

GOLDSTREAM Trailer Supplies

A division of Goldstream Mobile Homes Ltd.

2994 Jacklin Rd.

A complete line of
—Plumbing
—Electrical
—Heat tapes
—Pipe insulate
—Hardware fittings
—Hitches, wheels and brakes
—Appliances
for your rec. vehicle needs.

Mon.-Sat.
9-5:30 p.m.

478-8391

Week'nder Campers
Caveman Campers
Layton Trailers
Country Squire Trailers

Along with our TRAILERS and CAMPERS WE HAVE an up-to-date SERVICE and PARTS DEPARTMENT to handle any repairs to the
R. V. INDUSTRY
PARTS — SERVICE — REPAIRS —RENTALS—

Dominion Motors

Motor Dealers Licence No. D-2946
Victoria, B.C. 1703 Blanshard
Across from the Hudson's Bay Parking Lot 385-5012

14 FT. SCAMPER TRAILER, sleeps 6, triple lighing, 3-burner propane, ice box, jacks, load leveller hitch. Lights and brake control and mirrors for car. $1395 or offer. 477-5745.

McCALLUM MOTORS LTD.
Buccaneer campers for Datsun, Toyota, and Mazda Trucks. Priced from only $1,195. It pays to look at Yates and Cook. McCALLUM MOTORS LTD. 382-6122.

GLENDETTE — 14 FT. TRAILER. Sleeps six. 5 yrs. old, good clean condition. Full price only $1250.
MULLINS MARINE SALES LTD.
925 Yates St. 382-4515

1970 TRIPLE E 23' MOTOR home, like new, 350 V-8 Automatic Transmission power steering and brakes, heavy duty chassis, 29,000 miles, extras. $11,350. 386-3943.

GOING SOUTH THIS WINTER? 1965 Chev. ¾ ton 4-speed, trans. Rebuilt 283 V-8. New radiator, clutch. Professional custom built camper. $1400 or offer. 598-5867.

1962 VOLKSWAGEN VAN 40 H.P. factory camper, gas heater. 383-5906.

72 VW CAMPER.
385-0151.

168 CAMPERS, TRAILERS AND MOTOR HOMES

S. J. PEDEN LTD.
INTRODUCES THE

ALL NEW "VANGUARD" CAMPER FOR '74

See the completely restyled '74 Vanguard campers featuring roomy 60" cab-overs, spacious 7'10" width, colorful new decor and renowned Vanguard quality.

VANGUARD CANOPY TOPS
Immediate delivery of Truck Canopies to fit ½ and ¾-ton Ford, GM, Dodge and International Trucks. 4 models to choose from as low as $355 installed.

DON'T HESITATE
BEAT THE RAIN!!!

TRADES

CAMPERS	
8'3" Security, c-w oven	$1225
8' Caveman	$1050
8' Ran Del c-w furnace	$995
8'6" Sea Gull c-w furnace, oven	$1195
73 8'6" Vanguard	$1450
TRAILERS	
11' Vanguard, very clean	$1195
8' Lougheed Hard Top Tent Trailer	$595

CANOPY TOP RENTALS

Parts and Accessories

BUILDING?
A camper or trailer — Plans, parts, appliances, accessories and all materials in stock at reasonable prices.

S. J. PEDEN LTD.
D.L. 1054
2855 Quesnel St.
386-3464

COASTLINE

TRAILER CENTRE

is THE PLACE to SAVE MONEY on your next REC. VEHICLE. We will MEET or BEAT any deal on VANC. ISLAND.

DON'T FORGET
1974 PROWLER
Are Here
17 FT. to 25 FT.
now on display!

1915 QUADRA ST.
388-6021
"TRY US YOU'LL LIKE US"
Dealer Licence No. D-3579

WINNEBAGO

Y.E.S.
Year End Sale!
Clearout '73
SAVE $ $

CORNELL
CHEV - OLDS

3030 DOUGLAS
385-5777
DEALER LICENCE D3497

impala CAMPING WORLD SIDNEY

TENT TRAILERS
Lionel, Apache, Venture

FIFTH WHEELS
Skippy, Olympus, Split Liner

MOTOR HOMES
Olympus, Champion (all steel) Cabana. Luxury unit with driver's door.

ALL REASONABLE OFFERS ON REMAINING 1973 UNITS WILL BE ACCEPTED !!

10% down bank financing.

10077 GALARAN RD., SIDNEY
on Pat Bay Hwy. 656-5504
Dealer No. 2456
Open every day except Monday

GOLDSTREAM Trailer Supplies

A division of Goldstream Mobile Homes Ltd.

CHRISTMAS IS NEAR
Buy a gift here for your recreational vehicle

PARTS and ACCESSORIES
All the parts and accessories you need to build or remodel your recreational vehicle

Mon.-Sat.
9-5:30 p.m.

2994 Jacklin Rd.

478-8391

DOGWOOD TRAILER SALES
PARTS — PROPANE
RENTALS
RANDELL TRAILERS AND CAMPERS, 478-6841
2630 Deville Road
Dealer Licence D-2257
Highway 1 and Millstream Rd.

25' AQUARIUS MOTOR HOME new May 1973, completely self contained, will take car and finance balance or ? 748-9883.

NEW 18' FLEURY MOTORHOME all steel frame, designed for cold weather. From $10,495. JACKSON'S, 974 Goldstream. D-1389.

1971 SECURITY TRAVEL TRAILER, fully equipped. Price right!! Impala Camping World, 656-5504. Dealer L. D2456.

17' CORSAIR TRAILER, 2-years-old, excellent condition. Sleeps 6. Toilet, 2-way fridge. Gas stove and furnace. 478-4873.

DIVCO VAN MILK TRUCK CONverted into camper. $500. 1818, Julia.

CAMPER, PROPANE STOVE and tank $250. Good condition. 748-8283 Duncan.

1947 G.M.C. 1½-TON TRUCK PERfect. With house behind for comfortable living. $2500 firm. 652-1669.

MUST SELL 1972 9½' CORDALane camper, $1500 or best offer. 478-2949 after 5.

'72 G.M.C. CUSTOM CAMPER, CordaLane camper, fully equipped. 652-3041.

16' TRAVEL TRAILER, PROpane fridge, furnace and stove, $1,300. Apt. 3, 340 Island Highway.

8'6" VANGUARD CAMPER, sleeps 4, fridge, stove, jacks, $1,100. 385-3184 after 4 p.m.

1964 13' SHASTA, EXCELLENT condition, $800. 656-3872.

1 ONLY 8' CAMPER, REDUCED to clear $750. 479-4156.

1972 GALAXIE CAMPER FOR IMport truck, $1,000. 388-4782.

168 CAMPERS, TRAILERS AND MOTOR HOMES

FENNELL'S TRAILER SUPPLIES
Parts — Propane — Repairs
Profiled Aluminum
FLEETCRAFT TRAILERS
GALAXIE CAMPERS
SPORTSMAN CANOPIES
Winter Hours
Open 7 days a week
6459 Pat Bay Hwy. 652-2511

169 MOBILE HOMES AND PARKS

BOB'S MOBILE HOMES LTD.
D1478 25 Crease Ave.
If its a MOBILE HOME or a RECREATIONAL VEHICLE
See them here at our NEW LOCATION
Turn right on Crease off Harriet Rd. See us both sides of Finning Tractor.
New model MARLETTE for '74. 2 bedroom plus den or spare room. A very desirable model.
12-46 SQUIRE with 2 bedrooms, skirt and awning. $8450
12-60 FOUR SEASONS well set-up, complete awning and skirting. Lovely location at $11,950
PARTS, HITCHES, ROOF SEAL HEAT TAPE
386-3623 478-4979

WAGON TRAIN
VICTORIA'S LARGEST DEALER of Mobile and Modular Homes
2515 Government St. 386-3291
731 Goldstream Ave. 478-7333
974 Goldstream Ave. 478-5812
6647 Sooke Road 642-5533
Trans Cda. Hwy, Mill Bay 743-5571
PORT ALBERNI — NOW OPEN
OPEN 9 A.M. TO 9 P.M.
—"Modern Homes for modern PEOPLE"
—More than 30 HOMES to choose from
—SPACES available for ALL PURCHASES
ATTENTION!! All mobile homes are eligible for B.C. HOME OWNER'S GRANT
Dealer Lic. No. D4-148
WAGON TRAIN HOMES LTD.

Happy Valley HOMES LIMITED
Dealer's Licence No. D-1837
—$1,000 — HOMEOWNER GRANT NOW AVAILABLE
—NEW DOUBLE WIDES IN STOCK
—RETIREMENT PARK SPECIALISTS
—PARK SPACE AVAILABLE FOR ALL PURCHASES
2681 Sooke Road
478-8303

12x64 Rollohome (EXECUTIVE) Mobile Home
FEATURING:
2 bedrooms, Dutch kitchen; dining-room, custom bath. This fine home has top of the line quality that makes mobile home living truly pleasureable. It's also situated on a beautifully landscaped lot in Tri-Way Mobile Home Park. To view phone 384-8791.
TOTE-EM TRAILER SALES.

ONE OWNER SPECIALS
—12x61 — McGuiness
—3-BR family home
—Priced for quick sale
—12x56 — Haralex
—2-BR — All set up in family park — Move right in
HAPPY VALLEY HOMES
478-8303

CEDAR CREEK Mobile Home Park
(Large spaces, 2 recreational buildings, golf course, hiking trails etc. Children 14 years and over accepted. Pets OK, cablevision, underground services. On 45 wooded acres, planned to be B.C.'s most beautiful park. Shawnigan — Mill Bay Road. Phone 743-9711.
TRIANGLE HOMES LTD.

Watch for our 1974 Models
2435 Trans Can. Hwy, Victoria, B.C. 478-1774
D 2360
Closed Sundays

LANDLORDS
That's the guy that gets your money at the end of the month and you get nothing back. For $100 down and $135 per month we can put you in a mobile home of your own. Phone Southtown Mobile Homes at 112-753-4107 and ask for 'Frenchie', open 9-9. Call Collect. Dealer Licence 3755.

MOVING, MUST SELL UNFURNISHED, 12x68 General Deluxe, 4 months old with raised living room, 3 bedrooms, fireplace, shag rug, frig and stove, $14,900. Set up on nearly ½ acre of land in Langford. Can be seen at 946 Dunford. 478-8064 after 3 p.m.

HAY? QUIT HORSING AROUND and gallop to Southtown Mobile Homes Ltd. We have over 50 listings to choose from at the right price for you. So saddle up and call 112-753-4107, open 9-9. Dealer licence 3755. Call collect.

MOBILE HOME FOR SALE. 65x12 deluxe, 3 bedrooms, workshop, cabana, fireplace, dishwasher, fridge, stove, shag carpet throughout. Situated in Triple Oaks. Adult park. Phone evenings only. 386-7388.

$100 DOWN, BUYS YOU A FULLY furnished 3-bedroom mobile home, in a scenic court. For more information call Mr. Clark at Southtown Mobile Homes, 112-753-4107, open 9-9. Dealer Licence 3755. Call Collect.

WINTER PARKING FOR MOTOR homes, trailers, campers, anything on wheels, in clean sheltered area. 656-5411 or 656-5633

CANOE COVE MARINA LTD.
MOBILE HOME, 8x40, 2-BEDrooms, furnished, set up in quiet park. $3,000. 478-7448.
10X46 2-BEDROOM, FURNISHED, on large patch, $7,000 or nearest offer. 478-7448.
TRAILER SPACES, BIG LOTS, nice location. Reasonable. Mill Bay, 743-2074.
12X48 2-BEDROOM, 6 MONTHS old, fully furnished, 478-8565

185 CONVALESCENT AND REST HOMES

VACANCY ON GROUND FLOOR, diets arranged, special care for blind persons and couples taken. Victoria Press, Box 371.
ACCOMMODATION IN PRIVATE home, Rockland area, single or double, good meals, prestige surroundings. 384-4352.
NICE SUNNY BIG ROOM, DEluxe, main floor, just right for friends or couple. For information, 384-1750.
NICE SUNNY ROOM IN SMALL rest home. Close to General Hospital. Good meals. Call 388-7426.
CHARMING ACCOMMODATION. Ladies. No stairs. Nutritious meals. Kindly attention. 384-0693.

185 CONVALESCENT AND REST HOMES

GRACIOUS MANSION IN ROCKland. Licensed as personal care home. Tray or dining room service. 24-hour nursing care. All rooms with private bath. Has vacancy for lady or gentleman. 383-4922.
LOVELY DELUXE BALCONY room with sitting room. Available couple or. Must be seen to be appreciated. 3580 Cedar Hill Rd. 385-2398.
GRANT PLACE — RETIREMENT LODGE
998 Humboldt 384-8631
Where good food and care is of the utmost importance. 24 hr. staff.
ROOMS IN PRIVATE HOME, private and semi-private. Join a happy family today. Needs to be seen to be appreciated. Reasonable rates. 478-8258.
LOVING CARE FOR MOTHER or father. Call Mrs. Mack, 383-9315. Fairfield Rest Home.
SEMI-PRIVATE ROOM, REASONable price, Faithful Lodge. 382-1573.

190 ROOM AND BOARD

CRAIGMYLE GUEST HOUSE. Excellent food and accommodations, TV, lounge. Friendly atmosphere. 386-6903.
ROOM AND BOARD, 5 MINUTES from town. Men only. 386-8520.

193 ROOMS TO RENT

BEAUTIFULLY FURNISHED large bedsitting room, wall to wall, small balcony, first floor. Share kitchen and bath with 1 person. All facilities. Cablevision included. 3 blocks from ocean. Quiet working non-drinking adult man. Available Dec. 1. $90. 383-1305.
TOURIST ROOMS
Single $4 and up
Also weekly prices
Few light housekeeping
In beautiful historic Roccabella
777 Blanshard 385-9030
WESTWIND INTERNATIONAL MOTOR INN
Furnished rooms, colored TV weekly maid service, monthly rates available. 478-8334.
CLEAN, COSY ROOMS. RENOvated. Single $4.50-$6.50. Double $6-$9. Weekly rates available. King's Hotel, 570 Yates, 385-9212.
DOWNTOWN HOUSEKEEPING rooms. $16.50 week. Oxford Hotel. 777 Fort St. 384-5751.
CENTRAL. OWN ENTRANCE and bath, TV room, on bus. 382-0438.
SLEEPING ROOM, SHARE FAMIly home, $50. Female only. 385-0027, after 6 p.m.
CLEAN ROOM FOR STUDENT or working man. 386-6810.

194 ROOMS WANTED

GENT WOULD LIKE A SLEEPing room near town, use of fridge, hot plate, bath, not over $55 month, William, No. 57, 385-9222 between 9-10 a.m. mornings.
MATURE LADY ARTIST SEEKS well lighted room, James Bay area, for work only. Prefer older house. Victoria Press, Box 345.

197 HOUSEKEEPING TO RENT

SMALL BRIGHT ROOM, LINEN, sink, fridge everything supplied and cablevision outlet. Suitable for quiet working or student girl. 385-2354.
FURNISHED HOUSEKEEPING unit, share bath, washing machine, suit student or working man. $80. Available Nov. 15. 1121 Collinson, after 5 p.m.
BRIGHT COSY 2 ROOMS, (kitchen), nicely furnished, laundry, cablevision, handy to town, suit older lady only. $88. 477-2833, 383-5761.
ESTRELLA MOTEL, 360 GORGE Rd., 1 suite bachelor, linen, dishes, for 1 or 2 persons, weekly or monthly. 385-1401.
RICHMOND-OAK BAY, SMALL furnished suite, all utilities. Own bathroom, suit female, $70. 383-6576.
$75. LARGE 2 ROOM BASEMENT suite, near hospital. Gentleman. 1618 Richmond.
CLEAN, LARGE, NICELY FURnished room, $70. Men only. 2315 Work.
RITZ HOTEL
710 Fort St. 383-1921
UNIVERSITY GIRLS. HOUSEkeeping facilities. 385-7237.
FOR LADY, NEAR BUS. stores. Fairfield. 652-3207.

199 HOUSEKEEPING ROOMS WANTED

RETIRED COUPLE REQUIRE furnished, housekeeping accommodation, Jan. 1st to April 30. Victoria vicinity. J. MacEachran, 2—4817 - 52 St., Red Deer, Alta.
YOUNG LADY LOOKING FOR room $50-$60 or suite from $75-$80 in Vic West area preferably within walking distance of the Goodwill Rehabilitation Centre. 384-1221.

200 APARTMENTS TO RENT UNFURNISHED

SINCE 1887 Pemberton Holmes Ltd.
1002 Government St.
384-8124 Night 384-8126
OAK BAY — WATERFRONT
1211 Beach Drive. Brand new 2-Br. condominium apartment. Stove, fridge, dishwasher, washer, dryer and W.W. carpet. Underground parking with automatic doors. All utilities included except telephone and cable. $600 per month. Available Dec. 1. References and lease.
HAMPSHIRE HOUSE
1159 Beach Drive. Oak Bay Waterfront. Large 1 bedroom suite with 1½ baths, stove, fridge and garberator. Hydro, telephone and parking extra. $325 per month. Lease and references required. Available Dec. 1.
BERMUDIAN APARTMENTS
2602 Graham
$70. Studio suite for lady in small building. Stove, fridge and some furniture. Hillside-Quadra area. Available Dec. 1.
505 GOV'T. ST.
$60. Studio partially furnished for lady. Shared bath. Close to park, downtown and Parliament Buildings. Available Nov. 15.
VERMAY MANOR, 843 CRAIGflower, now renting. Attractive new apartments.
—Wall-to-wall carpets
—Colored appliances
—Excellent views
—Billiard and hobby room
—Sauna
—Elevator
—Freezer space available
—Some covered parking
—Bus at door
—1-Bedroom, from $145
—2-Bedrooms, from $180
—1-Bachelor suite, avail. $140
—Controlled entrance
—Adults only
—No pets
—Resident Manager, 385-4132 or 384-2276.
MICHIGAN COURT
323 Michigan Street
Spacious suites. 1 and 2 bedrooms, from $140. Controlled entrance. Elevator. Adults only. Resident Caretakers.
THE ROYAL TRUST COMPANY
388-4311
VELMAR COURT
2926 Harriet Rd. (off Gorge Rd.) Now renting for December 1. 1973. 2-bedroom suites from $175. Adults only, no pets. Please call 479-6294 or 479-1861.
QUADRA STREET
1 bedroom suite on 2nd floor of 4 plex. No children or pets. $127. Includes heat and hot water. 382-4730 after 5.
SWIFTSURE APARTMENTS
540 RITHET ST.
Available Dec. 1st. Bachelor $135. Close, mature adult, no pets. 385-7375.
LUXURY SUITES ON BEACH Drive in Oak Bay. Up to 2-year lease. 2 bedrooms, 2 bathrooms. $350 and $400 per month. Call N. L. Rorr. 382-6151.
FRONT VIEW 2-BEDROOM. Heat, drapes and cablevision included. Adults only. No pets. $140 a month. Dec. 1. Esquimalt. 385-6598.
DECEMBER 1ST, $110, BACHElor, near Woodwards, includes heat, water, cablevision, parking. 1006 Tolmie. 382-8307.
FERNOAKS MANOR.
625 Fernhill Rd.
Available December 1. 1-bedroom. For information call 386-0249.
PARK AREA, 1-BEDROOM $130. Suit quiet, older person. 383-4575.

200 APARTMENTS TO RENT UNFURNISHED

BROWN BROS. on LANSHARD
385-8771 (ANYTIME)
"BACHELOR"
$120—SKYLINE APARTMENTS, 2925 Quadra St., WW carpets. Vacant.
"ONE-BEDROOM SUITES"
$120—LORD NELSON, 1615 Belmont Ave., H.W. floors, Dec. 1, 73.
$145—WELLINGTON MANOR, 1670 Fort Street, H.W. floors, Dec. 1, 73.
$155—CARRIAGE HOUSE, 1020 Burdette Street, WW carpets, sauna and whirlpool included, Dec. 1, 73.
$150—HOLLYVIEW ARMS, 1180 View St., WW carpets, Dec. 1, 73.
$145—PANDORA VILLA, 1130 Pandora Ave., WW carpets, Dec. 1, 73.
$130—REGENCY APTS., 1975 Lee Ave., HW floors, Dec. 1, 73.
$140—SIERRA VILLA, 547 Niagara St., WW carpets, Dec. 1, 73.
$150—YORK MANOR, 121 Rendall St., WW carpets, Dec. 1, 73.
"TWO-BEDROOM SUITES"
$190—LORD MICHIGAN, 235 Michigan St, WW carpets, Dec. 1, 73.
$160—ROYAL COMMODORE, 715 Vancouver St., H.W. floors, Dec. 1, 73.
For further information call,
BROWN BROTHERS ON BLANSHARD
385-8771 Anytime!

SEAGATE
707 ESQUIMALT ROAD
ON VICTORIA'S HARBOR WATERFRONT WITH VIEWS OF HARBOR, OCEAN AND OLYMPIC MOUNTAINS.
WITH VERY LARGE INDOOR HEATED SWIMMING POOL AND HYDROTHERAPY POOL
ALL PARKING IS INDOORS AND OUT OF SIGHT
ALL SUITES HAVE LUXURIOUS LONG SHAG CARPETING THROUGHOUT
MATURE ADULTS ONLY NO PETS
AVAILABLE DEC. 1 LARGE TWO BEDROOM SUITE—$195
RESIDENT MANAGER 383-1731
DIAMOND DEVELOPMENTS

North West Trust COMPANY
CHARTER HOUSE
435 Michigan
384-8923
REGENT TOWERS
415 Michigan
383-6216
All rental Enquiries WELCOME
386-3534

GORGE TOWERS
200 GORGE RD. WEST
Across from Gorge Park
OPENING NOV. 15TH
44 SUITES FEATURING
—Panoramic view of the Gorge
—Extra large balconies
—Controlled entrance
—Cablevision
—W-W carpets
2 BEDROOMS From $190
NO CHLDREN OR PETS
Open for viewing during the week. For weekend or evening viewing, call Mr. L. Poffenroth, 383-4911.

MAPLEWOOD GREEN APTS.
3255 COOK STREET
1 bedroom, $150
2 bedrooms, $197
Includes swimming pool, sauna, billiard room, shag carpets.
Res. Caretaker 383-9757

$250 — WILLOW COURT—Excellent 2 B.R. condominium available in new building overlooking Gorge waters, opposite Gorge Park. Very spacious WW carpets, all electric, dishwasher, sauna room and therapy pool. Vacant. View by appointment with:
BROWN BROTHERS ON BLANSHARD
385-8771 Anytime!

GORDON HEAD TOWNHOUSES
Blair and Larchwood
Perfect for family living. 2 and 3 bedroom units. Spacious living room and dining room. Wall-to-wall carpets, including all appliances, rumpus room, full basement, separate courtyard, beautiful playground. No dogs or cats. Within just 3 blocks of all schools.
477-5422
Managed by Edgecombe Properties Limited

1939 LEE
½ block from Jubilee, same street as Eric Martin Institute.
—mature adults only
—very large suites
— next door to shopping centre
—therapeutic pool and sauna
Bachelor, $140; 1 bedroom, $159; 2 bedrooms, $200. Hatley Holdings Ltd. Res. Man. 592-7741 from 3 - 7 p.m.

HAPPY VALLEY MANOR
970 Flatman Avenue
Located 1 mile south on Happy Valley Road from Glen Lake Corner.
NOW RENTING
Luxurious new rural apartments. 2 bedrooms, $175, wall-to-wall carpets, fridge and stove, washer and dryer hookups. Sorry not suitable for children. 478-7842.

BLUE CEDAR
820 CRAIGFLOWER RD.
58 attractive new suites, renting for Nov. 1. Wall-to-wall carpets quality appliances, beautiful view with private balcony. No children or pets please. Resident manager, 383-2832.
583 DUPPLIN, NEAR WOODwards, 2 bedroom, large living room, kitchen stove, new fridge, oil heat and water. 1 child. No pets. Mature couple. Near school and bus. $130. Available now. 384-3015, 385-6379 anytime.

LORD STANLEY MANOR
1350 STANLEY AVE.
One 1 bedroom and one bachelor. Mature adults only. Resident manager. 384-8264.
1 BEDROOM APARTMENT, south Oak Bay, near stores, beauty parlor, Beach Drive. Suit middle aged or elderly folks. 592-7025.
$120 1-BEDROOM MODERN, heat, hot water, fridge, range, mostly retired ladies in building 2680 Prior St. Middle aged lady or older preferred. Vacant. 384-5459.

200 APARTMENTS TO RENT UNFURNISHED

Park Pacific
IMMEDIATE OCCUPANCY
THE LORD HARLEY
3220 QUADRA ST.
BRAND NEW
NOW RENTING
108 large, architect designed apartments.
—Most suites have panoramic views.
—Full-size enclosed swimming pool.
—Hydrotherapy pool and sauna.
—All wall-to-wall carpeting.
—Large, bright kitchens with colored appliances.
—Private 1-acre park with sun terrace.
—2 billiard tables in recreation room.
—Workshop.
—All suites are spacious and finely appointed.
2-Bedroom $255
2-Bedroom, 1½ Bath $260
2-Bedroom, Den, 1½ Bath From $285
3-Bedroom, 2 Baths From $310
4-Bedroom, 2 Baths From $350
No children or pets please. Courteous resident managers. Please contact Mr. L. Salon 386-3711, Suite No. 106 or Mr. H. Lipp, 383-2225 or 388-5491.

BROOKSIDE MANOR
Park outlook, quiet location close to Jubilee area. Large de luxe suites.
—Hydrotherapy pool and sauna.
—Exercise room.
—Billiard room, games room.
—Hobby room, workshop.
—Covered parking, 2 elevators.
—Excellent soundproofing.
All suites contain shag carpeting and luxury appointments.
3 Bedrooms, 2 Bath, plus Breakfast Nook. Dec. 1st. $295
Mr. and Mrs. J. T. Harper 592-1112, 2623 Richmond.
No children or pets, please.

AQUARIUS APARTMENTS
Park, Ocean and Mountain Views. Close to waterfront and town. Large de luxe suites.
—Hydrotherapy pool and sauna.
—Billiard and games room.
—Hobby room, workshop.
—Covered parking, 2 elevators.
—Excellent sound proofing, double wall insulation, concrete floors.
—Bachelor, Dec. 1, $120.
—Courteous resident manager.
All suites contain shag carpeting and luxury appointments.
Call Mr. and Mrs. G. Page, 384-1316. No. 415-215 Oswego.

For details and transportation to view all above suites, call Mr. H. Lipp, Prop. Mgr. 383-2225 or 388-5491.

DANE DEVELOPMENTS 383-6222
IMMEDIATE OCCUPANCY
ONLY 3 LEFT
Children under 18 Months Welcome
SQUIRE HOUSE . . .
268 Superior St.
Easy walking to shopping.
Large Suites . . . Elevator
W-W Carpet
Latest in soundproofing
Deluxe appliances . . .
Cablevision
Controlled Entrance
Hot water heat . . .
Free Parking
2 BEDROOM From $199
To view call 383-6222
(Or Manager) 382-3787

TERRACE GREEN
180 CROFT ST.
—Occupancy December 1st
—One bedroom from $155
—Two bedroom from $175
—Bachelor $130
—Carpeted throughout
—Colored Appliances
—Controlled entrance
—Mature Adults only
NO PETS PLEASE
For appointment to view, call Resident Manager
384-1335

THE SHALIMAR
2644 PRIOR
(just off Hillside)
We will have 1 bedroom apartments available December 1. Renting from $142. Rent includes cable, carpets, controlled entrances, etc. Adults only. No pets.
Call Res. Mgr. 388-6930 for appointment to view.
Tudor Estates Ltd.
2030 Douglas

Now Renting
NIAGARA GARDEN APTS
—2 BR 2 storey townhouses
—WW carpets
—Drapes
—Cablevision
—Patio gardens
—Underground parking
—Swimming pool
—Heat, water included
—$225
—Ph. 383-8614

DELUXE 2 BR APT.
Only one 2 bedroom suite left in this brand new block. Quiet 3rd floor suite at $183 per month, which includes heat, cablevision and covered parking. Many deluxe features. Ridgeway Apts. 1253 Yates Street; For appointment to view phone 383-2336 or 386-2829.

GOODACRE TOWERS
350-360 DOUGLAS
Prestige accommodation overlooking Beacon Hill Park. Now available 1-bedroom and bachelor suite. For mature adults. 385-8111.

FOUR SEASONS
Large 1 bedroom, new building, carpets, drapes, coloured appliances, sauna, view. Free parking and cablevision. Quiet cul de sac, adults only. 954 Dingley Dell. Manager 383-2219.

SHORELINE APTS.
105 ISLAND HIGHWAY
Available December 1, ground floor, 1-bedroom suite, front and rear entrance, $125 including heat, cablevision, quiet block, suit middle-aged or elderly people. 479-6761.

SIR JOHN FRANKLIN APTS.
3287 Quadra St.
1 Bedroom deluxe suite in new building. December first. Adults only. Bus at door. For viewing phone 385-1985 or 658-5132.

DUNSMUIR HOUSE
831 Dunsmuir Road. 388-4943
Sorry, no vacancy
UTAH APARTMENT ENTERPRISES

TIDELINE APTS.
1170 Dallas Rd.
SORRY NO VACANCIES
Resident Manager, 382-5831

1 BEDROOM CLOSE TO TOWN and school, pool rooom, sauna, $146 available December 1st. 384-4085 call before 5.

RENT REDUCTION, BEAUTIFUL bachelor suite, to retired lady, for light caretaking duties. Inquire manager 1030 Linden Ave.

45 BOYD—NEW APARTMENTS
2 bedroom, 383-8746
912 Selkirk—1 bedroom
384-0428 Abaco Realty 385-0611

LARGE 2 BEDROOM, COLORED appliances, elevator, balcony, indoor heated pool. Available December 1st. No pets. 383-3638.

COZY 1 BEDROOM APARTment, no pets, no children, mature adults, heat and water included. $160. 384-4452.

SIDNEY
Georgia Manor, 10159 3rd Street. 1 and 2-bedroom suites. Resident Manager, 656-4838.

ONE BECHELOR SUITE, $100. 1-bedroom apartment, $110. 425 Wilson Street, Vic West. 385-0372.

DECEMBER 1ST., 1 BEDROOM
No pets. No children. Wall-to-Wall, drapes, heat. $145. 386-3048.

LADY CATHERINE APTS.
1 bedroom and bachelor available December 1, 386-2763.

ORCHARD HOUSE
647 MICHIGAN 382-4650
LARGE, CLEAN, QUIET BACHElorette, walking-downtown. Mature adult. $110. 382-6561 after 4:30.

200 APARTMENTS TO RENT UNFURNISHED

Montreal Trust
PROPERTY MANAGEMENT
1065 FORT 386-2111
THE WESTBAY
531 Westbay
NEW WATERFRONT APARTMENTS
Quiet waterfront location. Large spacious apartments with sweeping views of the harbour area, swimming pool, sauna, ample parking, sorry no children or pets.
1 BR from $150
2 BR. from $200
Resident Manager 385-5229
ROYAL ARCADIA
866 Craigflower
An Indoor Swimming pool is the feature of this new building conveniently situated for transportation and shopping. Large, well appointed suites. Sorry, no children or pets.
2 BR. from $200
Resident Manager 386-0124
CRAIG HOUSE
885 Craigflower Road
Quiet location on bus route with handy shopping, good parking, swimming pool and sauna privileges. Well appointed suites with W-W carpeting. Sorry no children or pets.
2 BR FROM $190
Resident Manager 382-7493
ROYAL RICHMOND
1720 Richmond Road
Modern new building conveniently located for transportation and shopping. NO EXTRAS. Light, power, cablevision, parking, all included. Sorry no children or pets.
BACH. $128
Resident Manager 385-6894
HARRISON HOUSE
1417 Harrison Street
Ideal central location close to all transporation and shopping on quiet street between Pandora and Yates. Sorry, no children or pets.
1 BR $145
Resident Manager 383-5733
FORT ELFORD
1410 Elford St.
Quiet modern block conveniently located for transportation and shopping. No extras, light, power, cablevision and parking all included in rents.
Bach. $130
Resident Manager 382-3410
Prestige Apartments
1420 Beach Drive
Oak Bay Waterfront — $350
Beautiful seaviews from one of Victoria's best locations. Quality construction, luxurious design, 2 bedrooms, 2 bathrooms, sound proofing.

NOTTINGHAM COURT
1635 COOK ST.
1 and 2-bedroom suites ranging from $158 up. Excellent layouts with consideration for homelike living. Fully carpeted, drapes, stove and fridge are included. Call Mr. Friesen at 388-9251.
No children — No pets
Management by Jack Mears
Oak Bay Realty Ltd.
386-2291

705 PANDORA
ASCOT APTS.
Comfortable, older style 1-bedroom apt. Downtown. Suitable for older couple. Rent $100. Call 384-9335.

A. BERNARD and CO. LTD.
655 Fort 384-9335

NEAR ART GALLERY
1-Bedroom suite. Older person preferred. $120 Dec. 1st.
598-5314
Swinerton Stewart Clark Ltd.
1318 Blanshard 385-2481
Rental Agent

TWO APARTMENTS AVAILABLE 2 bedroom and 3 bedroom, small children welcome. 384-7495.

$125 MONTH, 1-BEDROOM suite. Rockland near Government House. No pets. 598-3764.

YOUNG BUSINESS WOMAN will share lovely house and garden in Lakehill. 479-4960.

$80 MONTH, 3 ROOMS, SOME utilities, 645 Dunedin, apt. 6. After 7 p.m.

201 APARTMENTS TO RENT FURNISHED

CRAIGFLOWER MOTEL
101 ISLAND HWY. 388-7861
Available immed. Attractive well-furnished studio and 1-bedroom units, electric kit., w-w maid service and utilities included. Phone, launderette and coffee shop. Rates by day, week or month. No pets.

THE ROYAL SCOT
425 QUEBEC ST. 385-3543
This new apartment bldg. offers: Fully furnished, 1-BR suites — Color TV, shag carpets, linen, dishes, laundry facilities, indoor pool, whirlpool, sauna, games room, underground parking.
OCEAN PROP. MANAGEMENT

DE LUXE BACHELOR, 1-BEDroom suites, fully furnished, maid service, colour TV, heated indoor pool, sauna, coffee shop, dining room, bus stop at front door. Weekly and monthly rates, 388-661. Coachman Inn.

SCOTT BLOCK
2659 Douglas at Hillside. For older person furnished bachelor with shared bathroom, $70. Includes, heat, light, cablevision. Phone Manager 382-1221. Belmont Mangement Ltd.

NEWLY DECORATED SMALL bachelor, kitchenette, toilet, fridge, stove, linen, dishes, cablevision. Share bath with 1 person. Retired or working non-drinker quiet adult man only. 344 Cook St. Available Nov. 15. 598. 383-1305.

DE LUXE FURNISHED UNITS, colour TV, maid service — queen size—direct dialing. Free Parking, frequent bus service. Monthly rates start at $145. Sherwood Park Inn. 123 Gorge Rd., 386-1422.

BRENTWOOD INN
Quiet location on waterfront in Brentwood Bay, complete 2 room units, with kitchen facilities, everything supplied, cable TV, weekly rates. 652-2912.

CADBORO BAY SEAVIEW. Bedroom, private bath, kitchen, living room, sundeck. Basic furniture. No children, no pets. On bus line. Occupancy Nov. 15. $175. 477-6861.

BACHELOR AND 1 BEDROOM suites, fully furnished, coloured TV, indoor heated pool, swirl pool, saunas, maid service, restaurant and full facilities. Canterbury Inn. 310 Gorge Road. 382-2151.

FINEST NEW 1 BEDROOM suites—TV, phones, beautiful kitchens, available now by day or week. Also studio rooms. 388-6667. Intown Inn.

ESQUIMALT
Self contained furnished bachelor suite. Close to shopping centre and transportation. Available now. 382-8889, after 5 p.m.

TRAVELLERS INN
Deluxe rooms, queen size bed, color TV, FM radio, fully modern kitchens. By week or month. 388-6641.

2 BEDROOM, DECEMBER 1
6 months lease, color TV, $195 includes everything except hydro. No children or pets. 386-3048.

THREE BEDROOM LUXURY apartment to share with working man. Swimming pool, fireplace. 385-1253.

GIRL TO SHARE APARTMENT, near Parliament Buildings. Reasonable. 383-2542 after 5.

CHRISTIAN LADY TO SHARE apartment, near Parliament Buildings, Apt. 104, 345 Michigan St.

WANTED: GIRL TO SHARE apartment with same. 19-21. 383-9591.

201 APARTMENTS TO RENT FURNISHED

2-BEDROOM SUITES FULLY furnished, utilities supplied. Calpine Motel. 652-1415.
$135. QUIET, SPACIOUS 4 rooms, near hospital, university. Couple. 1618 Richmond.
PARTIALLY FURNISHED. 2-bedroom suite to share, woman only. Oak Bay-Jubilee, 598-6217.

202 APARTMENT FURNITURE TO RENT

Three Rooms from $30 per month
STANDARD FURNITURE
382-5111
Immediate Delivery

203 APARTMENTS WANTED

OWNERS: HOUSES, APARTMENTS, MOTELS
As an introductory offer you are invited to list your vacancies with our "Space Bank." We will send you screened, no nonsense tenants. Scores of inquiries come to our central down town office. Dickie Agencies (Bonded agents), 919 Fort St., 382-4312.
THREE YOUNG CAPABLE girls need 2-bedroom apartment or duplex by end of November. Reasonable price ($160 maximum). Close to town, please. Near Yates and Vancouver Call 384-0082 after 2:00 p.m.
WANTED — 1-BEDROOM apartment sublet, central location, retired Winnipeg couple No pets. Mid December to March 1. $150-$160. Good references. Phone 593-1091.
FOR DEC. 1ST., EXPECTANT Mother wishes furnished or semi-furnished, self-contained 1 bedroom in converted house. 598-5872 between 5:30 to 7 P.M.
SUITE NEEDED BY NOVEMBER 30th near Sir James Douglas School, fireplace preferred, excellent references. 384-9742 after 6 p.m.
YOUNG COUPLE REQUIRE UNfurnished 1-bedroom suite. December 1. Jubilee-Oak Bay, or Fairfield area. 598-5647.
COUPLE REQUIRES FURnished apartment or house within 2 miles of UVic. 592-9571 after 6 p.m.
TWO QUIET WORKING GIRLS require 2 bedroom apartment in Fairfield area. Call Bev after 5:30, 386-7343.
LADY EXECUTIVE REQUIRES quiet bachelor apartment with facilities. Close in. Please phone her at 592-4001. Clarence Goode Realty.
WORKING GIRL REQUIRES 1 bedroom suite by Dec. 1st. 385-4997 after 5 on weekdays.
FURNISHED, 1 BEDROOM OR bed-sitting room, kitchen, bathroom, student, 385-4190, 12-6.

206 DUPLEXES TO RENT

$325 — WATERFRONT LOCATION — 1310 DALLAS ROAD. Large Lower Duplex, 2 B.R.s, Stove and Fridge, extra room in ba-ement. Heat included. Call our office to view.
BROWN BROTHERS ON BLANSHARD
386-8771 Anytime!

2 BEDROOMS FIREPLACE
Spacious, renovated, ground floor. Fridge, stove, heat included. $180 month.
J. D. BOSDET LTD.
386-3128

ESQUIMALT
New side by side duplex, 3 bedroom, wall to wall carpeting and drapes throughout, with or without appliances close to all schools. Dec. 1st occupancy $275 per month. 386-2584.
SIDNEY, 3-BEDROOM NO BASEment duplex. Colored stove and fridge. Drapes. Maximum 2 children. No cats or dogs. $230 per month. 2012 Ardwell. Available Nov. 15 or sooner. 384-8227 or 385-4022.
OAK BAY—WILLOWS
Deluxe 2 bedroom on main floor, developed basement, immediate possession. $275 per month. 385-1496.
1020 ST. CHARLES
Lower 2 bedr. unit of charming converted home. Adults only. 2 beds, 2 baths, $325.00 per mo. The Royal Trust Co. 388-4311
NEW 3-BEDROOM WITH FIREplace and large rec. room. Approximately 2000 sq. ft. With view. Close to schools and city centre. $315 per month. 355-3848.
UPPER 2-BEDROOM DUPLEX, close to sea and park, fridge, stove, heat, water included. $165. Adults, no pets. 384-4779, after 5.
BY NOVEMBER 15TH, LOWER duplex with fridge and stove, near Town and Country, $140 utilities included. 385-0441. After 5, 384-9663.
HAULTAIN-COOK AREA. MODern 2-bedroom side by side duplex, $175. Carport. 592-2038.
UPPER 1 BEDROOM, December 1st. Stove, fridge, utilities. $160. 386-1604. Adults, no pets.
2-BEDROOM SUITE FOR RENT in side by side duplex. 382-6853.
2-BEDROOM SIDE DUPLEX. Glen Lake, $100. 479-6754.
2-BEDROOMS. 1015 EMPRESS Ave., after 6 p.m.

207 DUPLEXES WANTED TO RENT

FAMILY WITH 1 CHILD LOOKing for 2-bedroom duplex or house in Esquimalt area. Around $150-$160 a month. 383-2183.
MOTHER, 2 CHILDREN LOOKing for duplex or apt., 2 bedrooms, around $150 month 382-0935.

210 HOUSES TO RENT UNFURNISHED

IMMEDIATE POSSESSION, 3 bedroom townhouse, 1½ baths, private courtyard, all appliances, swimming pool, children welcome, $225 per month including heat and water. 386-0070.
2-BEDROOM, FRIDGE, STOVE, new oil furnace, new broadloom. Full basement. Close to all facilities. Vic West. $225. Occupancy December 15th. 479-6461.
606 INGLEWOOD
S. Oak Bay, w-complete view of strait 6 rooms, 2½ baths, all appliances $500.00 per month. The Royal Trust Co. 388-4311
1512 PEARL ST. 3 BEDROOMS. $215. Range, fridge, carpets, drapes, oil furnace. No pets. Available December 1. 479-3368 5 p.m. till 9 p.m.
4 BDRM. OLDER HOME — GLEN Lake area. $150. p.m.
2-4 bdrm., older home — Central Saanich. $135. p.m.
J. A. Henderson Rlty. 385-9741
5 BEDROOM EXECUTIVE HOME with patio and large heated pool. Near schools in quiet Saanich district, $350. Call after 5. 479-5515.
3-BEDROOM TUDOR, DINING room, den, stove, fridge, 2 bathrooms $260 per month. Phone 383-1279.
CADBORO BAY 3-BEDROOM home, available November 15 Lease for 1 year to careful tenant Rent $225. Victoria Press. Box 309.
NEAT, CLEAN 2-BEDROOM house. Fridge, stove and oil furnace. Large lot. Saanich Road area. $250. 384-8227 or 385-4022.
OLD 4-BEDROOM, OIL COOK stove, close to Mayfair, suitable for young people or students, $150. 477-2106.
1 AND 2-BEDROOM HOUSES and apartments for rent in Sooke. No pets. $115 up. Utilities extra. 642-3287.
SIDNEY, $200, 3 BEDROOMS, 1½ bathrooms, wall-to-wall, fenced garden, new stove, fridge, washer and dryer. 384-4020.
TEN MILE POINT. SEA VIEW, attractive 3 bedrooms, colorful new style rancher. Available December 1-June 30. $245. 477-4498.
2-BEDROOM TOWNHOUSE, 2-bathroom, laundry room. Private yard. 1 block from University. $275 a month. 477-8823.
HOUSE TO RENT FURNISHED or unfurnished. Children and pets welcome. 382-7075
LOWER DUPLEX, $150 PER month. Available December 1. 384-2772.
2 BEDROOMS, UTILITIES AND appliances furnished. By appointment only. 383-4517 after 6 p.m.
CORDOVA BAY, EXECUTIVE seaview, 3 bedrooms, swimming pool. $350 month. Dec. 1. 388-9823.
CLEAN 1-BEDROOM HOUSE, large lot, Saanich area. $185. 384-8227, 385-4022.

210 HOUSES TO RENT UNFURNISHED

AVAILABLE IMMEDIATELY
4 BEDROOMS, 2½ BATHROOMS, A VERY NICE FAMILY RESIDENCE IN SOUTH OAK BAY, IDEAL FOR THE PROFESSIONAL PERSON. $350 PER MONTH. CALL MR. CHARMAN AT 385-9765. CHARMAN PACIFIC REALTY LTD.
$325—951 JOAN CRESCENT. 3 BRs. Elec. Kitchen. Quiet location. Sorry no pets or small children. Available now.
$325—1900 RICHARDSON ST. 2 BRs and den. Nice L.R. with f.p., w.w. carpets. Extra room in basement. Oil heat Dec. 1.
BROWN BROTHERS ON BLANSHARD
385-8771 Anytime!
$285—2910 FOUL BAY ROAD, 2 bRs, Bright Kitchen, separate D.R., L.R., with f.p., w.

240 BUSINESS OPPORTUNITIES

JACK MEARS OAK BAY REALTY LTD.

"The Professional People"

Coast to Coast Real Estate Service

2194 OAK BAY 598-3321
201-727 JOHNSON 386-2291
3618 SHELBOURNE 598-3344

BUSINESS AND PROPERTY
OVER 20,000 SQ. FT.
This grocery business has been established for years. Situated on a major roadway, adjacent to a four-way intersection, there are 2 lots on the corner with plenty of parking. Cozy living quarters for owner, plus additional suite. Property value has been established at $70,000. Asking only $79,500 for business, equipment, and property. Trade your house on this and secure a good income of about $10,000 a year. Must sell; owner has bought. F. WILLS — MLS — call 598-3344.

THE BEST
Commercial properties on Vancouver Island are listed with:
IRA FREEDMAN at 386-2291 or 592-0511

"HOTELS, MOTELS, APARTMENT BLOCKS, MARINAS AND COMMERCIAL BUILDINGS".

GROCERY STORE PLUS OWNER'S SUITE PLUS 2-BEDROOM SUITE PLUS EXTRA LOT
One of the busiest grocery stores in town is now for sale as owners are retiring. Grossing approximately $120,000 per year, and well situated on a corner lot with parking, you can't miss at the price of $79,500. Cosy 1-bedroom suite at rear of store for owners and a spacious 2-bedroom suite upstairs with private entrance. Land alone is worth close to the asking price, as there is 20,600 sq. ft., the main lot is C-2 zoned. An excellent investment in a prime area. Call Cliff Salmond at Gardner Realty, 385-7721 or 477-3626, MLS.

SALT SPRING ISLAND
Year around operation on St. Mary Lake. 12 units on 3 well treed acres. Zoned C4, room for expansion, owners residence. Good financial statement. Price $166,500 with financing.

Beauty Salon. Top shop on Island, excellent financial statement. Well appointed modern building with lots of parking available. View by appointment only.

2.94 acres with 600 ft. of road frontage on main highway, close to Ganges. Industrial zoning, building 40x46 ft. with some heavy duty shop overhaul equipment. For further information contact

JAKE JAVORSKI
R.R. No. 1, Ganges, B.C. 537-2832
CITY TRUST
Victoria, B.C. 477-9551

A CHANCE TO BE YOUR OWN BOSS
Established Taxi business with considerable potential. Assets include two well equipped cabs and good clientele. Owner anxious to sell for personal reasons and will consider all reasonable offers. For details and financial statement call:
ELEANOR SANDERSON
388-4271 384-9610
J. H. Whittome and Co. Ltd.

PLASTIC MOULDS
Tremendous potential in this plastic moulds factory, making decorative mouldings for doors, ceilings and walls for houses and apt. blocks. Price of $79,900 includes approx. $23,000 in stock, $21,000 in equipment, Canadian patent plus American patent pending. Easily operated business with potential high net that needs promoting to bldg. supply houses in Canada and USA. Lease on bldg. $400 per month.
386-3231 JEFF CHALK 477-8274
Block Bros. Realty

HERE IS THE ONE FOR YOU!
If you've been looking for that business where your wife assists 4 or 5 hours per day, where a reasonable investment nets you good return and still growing. Very well diversified retail, rental, repairs. For information phone
386-3231 DEL MARSHALL 479-5894
Block Bros. Realty

MACHINE SHOP
Rare opportunity to purchase 5000 sq. ft. shop area on large lot, very good equipment. Very reasonable with good financing, owner refiring. For information call:
386-3231 DEL MARSHALL 479-5894
Block Bros. Realty

OAK-TOLMIE
Will build to suit tenant on this choice high commercial location opposite Mayfair, where big things are happening. Call 386-2955 anytime, ask for JOHN MOLYARD, for further details. Mayfair Realty.

CAFE
Want working hours 7 to 5:30 only. 6 days a week and net approx. $10,000 per year, then call me on this opportunity. BEN PARENT or NEWSTEAD REALTY LTD.
382-8117 or 598-3641

MARINE AND MOTOR REPAIR
Small shop located in growing Port Alberni. $2000. Ideally suited for mechanic or mechanically minded person. 724-1313.

BAKERY FOR SALE DIRECT from owner. Turnover over the last 7 years exceeded $100,000 per annum. Down payment of $8-10,000 will handle. Balance over 5 years at 9% interest. Inquiries Victoria Press, Box 311.

BUILDING — LAND
Unique location for whatever needed, this brick building is 50x120 on a 90x120 ft. lot. BEN PARENT of NEWSTEAD REALTY 382-8117 or 598-3641.

EUROPEAN RESTAURANT
Gold mine for a good chef, nice set up. Downtown. Parking. Owner. Victoria Press Box. 354.

MOVING. BEAUTY SALON FOR sale. Low priced for quick sale. Downtown area. 478-3423 after 5.

REAL ESTATE COMPANY FOR sale. Parnership to licensed realtor. Reply P.O. Box 894.

FULL RESTAURANT EQUIPMENT and stock for sale, good condition. 916 Gov't. 383-0333.

TRANSPORTATION COMPANY for sale 112-749-3481

244 REVENUE PROPERTY

20 SUITES
Fort Street Area
Excellent location and not quite one year old. This building has quality w-w carpeting, balconies, elevator, 19—1 bdrms and one bachelor suite. Priced at $265,000. Exclusive with
388-4271 RICK KINNIS 477-9394
J. H. Whittome and Co. Ltd.

ROCKLAND AREA
REST HOME
Larger Tudor style home in this desirable location. Well built, extensively renovated and immaculate thru-out. Licensed for 15 guests plus owner's accommodation $90,000. For details please call HERB MCDANNOLD, 658-8844, or CANADA PERMANENT TRUST, 382-9191.

REST HOME
JAMES BAY
Well constructed larger home converted and licensed for 12 guests. Excellent occupancy, well operated and exceptionally clean. $60,000. (MLS 3892). For details please call HERB MCDANNOLD, 658-8844, or CANADA PERMANENT TRUST, 382-9191.

OLDER 4 SUITE APARTMENT, all have 2 bedrooms, good location, needs modernizing. G. Devlin, 385-2725.

244 REVENUE PROPERTY

FAIRFIELD REVENUE
17 SUITES
This older, but beautifully maintained building in prime Fairfield location has mixture of 1-bedroom and bachelor suites. All suites are very spacious and the grounds are in immaculate condition. No vacancy in last 13 years. Ideal situation for owner-occupier. Rarely does a building of this nature come on the market. Good return on asking price of $165,000. For further information on this excellent investment, please call:
DAVID BILLINGHAM
388-6424 512 Fort Street
BAYSHORE REALTY LTD.

OWNER SAYS "SELL"
Yes, the owner of this fine fully equipped Rest Home, licensed for 12, wishes to sell this fine home that is located in the heart of the ROCKLAND area. The home is on two lots and has been well maintained throughout. If you have been considering a REST HOME, A GUEST HOME, OR A LARGE GRACIOUS RESIDENCE IN A FINE AREA, then be sure and see this. Listed at just $87,500 and was appraised in 1972 in excess of $110,000. Terms are excellent. Trade you home in this great revenue producer. For further information call
384-8126 J. F. COLWELL 592-9828
PEMBERTON, HOLMES LTD.

DUPLEX — $39,900
OPEN HOUSE
2896 INEZ ST.
Wed., Thurs., Fri. 5-7 p.m.
Saturday 2-4 p.m.
High Gorge area. Almost completely rebuilt and conforms to latest bldg. requirements; i.e. each suite is completely separate with fire-wall in between. New chimney, roof, fireplace, kitchens, bathrooms, bedrooms, wiring, plumbing, etc., etc. W.W. in all rooms. Main suite with full basement, 3 bedrms, 1150 ft. on main floor. Top suite — 1 bdrm. large kitchen, living rooms.
385-2471 Hugh Yerex 479-8169
Johnston and Co. Ltd.

SIDE X SIDE WITH BASEMENT.
TRY $5,000 DOWN
1560-1570 HAULTAIN ST.
One bedroom side, rented at $150 p.m. Two bedroom side, now empty for purchaser's immediate occupancy. Or can be rented at good revenue; as this unit is in a top rental area, and on a Bus Line. Additional Bedrooms can be added in the basement. Asking $41,500. MLS 6017. Call F. WILLS or C. WONNENBERG at 598-3344.
JACK MEARS OAK BAY REALTY LTD.
3618 SHELBOURNE ST.

DUPLEX PLUS HOME
$39,500
Good return on this investment. Duplex has one two-bedroom unit and one three-bedroom. Big family kitchens, large living rooms, appliances included. Home is a one-bedroom with one room in basement. Close in town location. New MLS. For further information and to view this property please call:
386-2111 592-3611
MICHAEL McKENNA
MONTREAL TRUST CO.

GOOD FINANCING
Off Fairfield Road 327-9 Masters on Moss Rocks. Good View of sea, Valley and City and Mt. Baker. Has many built-ins plus 3 B.R., 7 Bathrooms, 5 Rooms S. F. Places, 6 sundecks. Wall to Wall all this and more for $126,000. Call SUE WARKE, 386-0414 or LARRY QUAGLIOTTI, 479-6609 or 388-6231. Island Pacific Realty.

DUPLEX
Side-by-side, two bedrooms each, all electric heating, could be easily converted to 4 or 6-plex in the future. At $48,900 this is most attractive to an investor. Only 5 years old. Please call J. J. WILLIAMS for further information, 386-2955 or res. 479-1163. Mayfair Realty.

SIDE X SIDE DUPLEX
3 bedrooms up, 1½ baths, shag throughout, fully appliances. Easy Terms, $60,900. GLEN NICHOLLS, Island Pacific Realty 388-6231 or 479-5971.

APARTMENT BLOCK
$136,000 — 10 spacious modern 2 bedroom suites; each suite has own heat thermostat, 8 have balconies. Choice full occupancy area. On one lot, easy upkeep. As low as $40,000 down will handle. Call Fred Marconi.
MARCONI REALTY 386-3941

NO AGENTS. DUPLEX, NEAR Oak Bay, rented $400 monthly. Quiet street, fenced lot, low taxes, including drapes, stoves, carpets, immaculate condition. Large first mortgage, owner will take second $6,000 will handle. $35,000. Victoria Press Box 363.

INVEST—DON'T SPEND
Fairfield. Side-by-Side Duplex, on large lot. Two bedrooms each with good sized living room. Full Bsmt. and Dr. in garage. Reduced to $43,900. Mr. Sivertsen, City Brokerage. 386-3547.

NEW M.L.S.
Variety Store in fine location surrounded by other successful shops — $9,500 plus stock. LEIGHTON NOBLE, 386-2955 or 658-8968, Mayfair Realty

PRIME APARTMENT ZONED property with older revenue building, Vancouver Collinson area. $55,000. Call G. Devlin, 385-2725 or 384-4960.

245 REVENUE PROPERTIES WANTED

SIDE-BY-SIDE OR UP AND DOWN DUPLEX WANTED. Purchaser will not occupy suite. From $5,000-$10,000 cash to handle. Highest possible monthly payments based on 100% of income return to you, the vendor, or mortgagee. Call JOHN RUSSELL, 386-2955 or 592-3248, client waiting to inspect. Mayfair Realty.

10 TO 16 SUITE APARTMENT block wanted by private party in good area. Reply to Victoria Press Box 357.

4-10 SUITE APARTMENT, with 3-bedroom owners ... 479-7094.

247 COMMERCIAL OR INDUSTRIAL PROPERTIES

NEW WAREHOUSE
Approximately 1,600 Sq. Ft. Cement Block, Cement Floor.
$48,500
DON LEWIS
386-9181 385-8784
Douglas Realty Ltd.

COMMERCIAL LOT
$66,600
Choice location for this C-2 zoned lot of approx. 16,500 sq. ft. Two buildings on it at present, but of no value. Exquimalt area close to railroad tracks. Call today, CURT SHUBROOK at 386-8321 or 382-6961. MLS. 5409. Homefinders, Wall and Redekop.

GREAT INVESTMENT!!!
LOOKING TO THE FUTURE
Light industrial zoned lot comprising of a duplex and house, 60x120 — 7200 sq. ft. Bringing in revenue of $330 per month. Close to Government St. and Gorge Rd. Asking $43,500.
D. H. MacGillivray
Roberts Investments Ltd.
702-1175 Douglas St. 388-6691

GLADSTONE
45'x97.2' lot zoned C-1 with 608 sq. ft. bldg. with bsmt. Asking $22,000 (MLS 3671). For details call HERB McDANNOLD, 658-8844, or CANADA PERMANENT TRUST, 382-9191.

BRENTWOOD IS BOOMING. With the number of families moving into this area, this ½ acre commercially zoned lot has great potential. Conveniently located. On sewer. Asking $45,000. ML 5798. Bob Hughes, National Trust, 386-2961.

LIGHT INDUSTRIAL 160'X140', 50 by 90, concrete block building. Separate office. Gas pump etc. Best location in Victoria. $138,000. Victoria Press Box 372.

ASKE HOLDINGS LTD. Company requires commercial lots big or small, with or without buildings. Please call 656-1162.

WANTED TO RENT
Space in building or small building suitable for welding. 214 Dundas, phone 383-8233.

247 COMMERCIAL OR INDUSTRIAL PROPERTIES

GOVERNMENT ST. COMMERCIAL OR LIGHT INDUSTRIAL
OVER 31,000 Sq. Ft.
200 foot frontage on government St. and frontage on two other streets. Building approximately 10,000 sq. ft. consists of 6 stores and 6500 sq. ft. warehouse. Listed exclusively with Gerry Porter.
$265,000
386-3585 or 592-3484
VICTORIA REALTY LTD.

IDEAL INVESTMENT
Choice COMMERCIAL AND RESIDENTIAL PROPERTY — Located on Burnside and Manchester. A very busy thoroughfare approx. 12,000 sq. ft. Also INCLUDES (2) OLDER HOMES and ONE OFFICE BUILDING. This property may be rezoned to COMMERCIAL — or LTD. LIGHT INDUSTRY area showing rapid growth. Phone J. T. MILLS, res. 477-5938 or Bus. 385-3411. Ker and Stephenson Ltd., 680 Broughton St.

ZONED SERVICE COMMERCIAL I
Property consists of a good solid older 3 BR house with a full basement, situated on a level lot 44'x165'. House would rent easily, until land is required for development. Property is located on Oak Street.
Asking $56,000
for further particulars contact
386-3231 DAVID NELSON 384-6882
Block Bros. Realty

21,000' APARTMENT PROPERTY, Esquimalt Road, with current revenue. $117,000. 386-6101, anytime.

250 HOUSES FOR SALE

National Trust
SINCE 1898

2 OFFICES
HILLSIDE SHOPPING CENTRE
386-2961 or
DOWNTOWN, 1280 DOUGLAS
388-5451

IT DOESN'T TAKE A FORTUNE
To buy this spacious, Fairfield home. Gracious entrance hall with open stairway leading to four bedrooms, from the cozy living room with fireplace pass through double sliding doors to huge formal dining room with its old world charm. Large kitchen has pantry off. Full basement with drive-in garage from rear lane and extra parking.
BOB HUGHES
386-2961 592-2128

Sewered lot with 3-Br house plans available—$13,750.
KELLY OR ENA NEMETH
477-4641
386-2961 ANYTIME

SECLUSION—VIEWS
EXTRA LOT
Nestled in a beautiful natural setting this unique home must be seen to be appreciated. Views of the Portage from the living room and dining room. The kitchen has been modernized and the very large master bedroom is tastefully decorated and has double closets. The extra lot could be built on and makes this property VLA Size. An excellent buy at $42,900. MLS 5554.
SYL SHUMKA
386-2961 385-7373

NEARLY NEW
JUST LISTED
FAMILY HOME
Here is a very attractive three-bedroom family home in a popular area close to town. Cosy living room, separate family dining room — modern kitchen, with eating area, includes two door fridge, self clean oven and dishwasher, large master bedroom with walk-in closet, completely carpetted throughout — laundry room and roughed-in rooms down. Exterior finished with cedar siding. Asking $47,900, and vendors will carry large balance.
DON CLARK
MIKE RUSSELL
388-5451 (24 hrs.)

Byron Price and Associates Ltd.
804 BROUGHTON ST. 385-2458

BIRD-WATCHER'S SPECIAL
This 20-year-old, 2-bedroom, stucco bungalow has a designated (but as yet undeveloped) park area adjacent to BOTH SIDE BOUNDARIES AND THE BACK BOUNDARY of the lot. Quail, pheasants, ducks, swans, robins and starlings greet you from all directions. Buy this property now, and let the municipality beautify the environment and enhance your property value. Partly developed basement. Price $29,000. Don Bacon 385-2458.

VICTORIA REALTY LTD.
3477 SAANICH RD.
386-3585

EARLY POSSESSION
Brick fireplace adds a cosy note to the living room in this two-bedroom home, close to schools and shopping. The cabinet electric kitchen has an eating area, a full basement and separate garage complete the picture. Asking $28,500. To view call Neva Pennie, 386-3585.

JUST REDUCED
Huge .62 acre lot enhanced by evergreens and fruit trees and some view of the sea. Is the setting for an unusual home that has three bedrooms up. Rustic living room with huge stone fireplace. Compact kitchen with separate eating area and a rec room with sliding glass doors to the garden, full basement. Now asking $37,500. To view call Neva Pennie, 386-3585.

BY OWNER
Open House 1-4 p.m.
Thurs., Fri., Sat.
4312 Parkside Cres.
Freshly redecorated! New carpets! Immaculate 4-bedroom, split-level home with Mt. Douglas for a backyard. Bright spacious kitchen, large living room and dining room with brick fireplace. Can assist with financing on purchase price of $39,650.

2 BEDROOMS . FULL BASEMENT
EARLY POSSESSION
$28,900
Drive by 128 Rendall St. and then phone to see inside this bright well maintained home. Convenient to shops, bus, waterfront and Beacon Hill Park. A good retirement or starter home. Maximum financing possible on CMHC. MLS 5947. FRANK BEAMISH REALTY, 385-9701, 592-2120.

TOWN AND COUNTRY REALTY
382-7276
3579 DOUGLAS STREET

250 HOUSES FOR SALE

HENDERSON REALTY
WE BUY, SELL AND TRADE
385-9741 ANYTIME

OAK BAY
Mom and dad have you been looking for your retirement home in an area close to bus and shops in Oak Bay? Here it is! Lovely living rm. with F.P. and w-w, nice separate dining rm. with w-w. Bright spacious kitchen with lots of cupboards and closet. Roomy 3-pce. bath. One large bedroom with w-w and dbl. closet. Big finished storage room in porch. Bsmt. is only 1-3 high cement — rest is crawl space. Near new oil furnace, new wire and plumbing. Comfortable size treed and flowered lot with small shed. Goom financing available. Quick possession. The whole house is in a lovely clean condition. MLS. Call me now for an appt. to view. Don't delay if you want Oak Bay. $31,000.
KEN MANN
Bus. 385-9741 Res. 592-7443

SKYLARK LANE
SIDNEY
Well finished 3 bedroom home built 1 year ago. Beautiful living room is 18x14 with feature fireplace wall, dining room 11x11. Large cabinet kitchen. 1½ baths, wall to wall throughout. Sundeck. Partially finished rec room has fireplace. Basement plumbed for 3 pce. bath. Landscaped lot is 67x120. Asking $27,500. MLS 5865.
BILL McCARTER 592-3970

DANE DEVELOPMENTS
383-6222

2 SPANKING NEW HOMES
DIRECT FROM BUILDER
$38,900—9¾% Mortgage
These beautiful new homes are located close to beautiful Butcharts Gardens in a most attractive new, nicely treed subdivision. Both Houses have 3 Bedrooms (Master en-suite), Quality shag Carpeting, Built-in DISHWASHERS, Floor-to-ceiling FIREPLACES, large BASEMENTS, SUN DECK and CARPORT. One of the homes has an attractive BAY WINDOW.
PRICES ARE STILL CLIMBING, SO DON'T DELAY, CALL QUICKLY
DAYS 383-6222
EVES 383-5677 or 382-3787

Island Homes Ltd.
386-7545

2504 DOUGLAS ST.
1 BEDROM, FAMILY HOME
$38,900
CHARM AND CHARACTER
A few steps from the Gorge beautification, this lovely older stucco home has a bathroom on each floor, all spacious rooms, magnificent rock fireplace, a large area of paved parking, and many other plus features. To view anytime, call DON LAYMAN—Res. 385-0297.

BROWN BROS. on LANSHARD
385-8771 (ANYTIME)

DRIVE BY
836 OLD ESQUIMALT ROAD
You'll see it's not new but it does contain two legal one-bedroom suites. Presently renting for $200. Carport and garage also.
Dress up this property for you and your in-laws, or fix it up for your investment folio. The lot size makes it excellent holding property. Full price $21,500. Please call BOB CARTER, 385-8771 (anytime) or Res. 384-6241.
"Appraisals for all purposes."

CITY TRUST

TOWN AND COUNTRY
Well built 2-bedroom home. Over 1100 sq. ft. with huge rec. room and extra bedroom in high basement. Large lot 60x197 ft. makes it an excellent holding proposition. Priced at $34,900. Call Dave Taylor or Bill Sidhu, 477-9551.

SAVE
DIRECT FROM BUILDER
Spanish style 3-bedroom, 1½ baths, full basement, in beautiful Brentwood by Butchart Gardens. Dream kitchen with dishwasher; excellent carpet throughout and light fixtures you'll appreciate. Large 9¼% mortgage. $39,500. Call Bill Middleton anytime, 384-9626.
GARTHLAND DEV. LTD.
386-1084 386-7086

HUGO HUCKER CONSTRUCTION
HOMES NOW UNDER CONSTRUCTION IN COLWOOD AND LANGFORD. 3 BEDROOMS — WALL-TO-WALL — 1½ BATHS. FULL BASEMENT WITH ROUGHED-IN PLUMBING, RUMPUS ROOM AND EXTRA ROOM. FULL PRICE $36,900. ORDER NOW AND CHOOSE YOUR OWN CLRS. PHONE H. BLAKE, 382-9212. RES. 383-4372.

NEW HOMES BY BUILDER
New 3-bedroom homes now under construction close to school and bus with many plus features. Realistically priced direct from the builder from $39,900. Don't delay call Dan Penman today at
KASAPI CONST. CO. LTD.
386-6191 Evenings 479-7382

UPLANDS SEAVIEW
Tudor, 5-bedroom, 3 baths, $95,000. Victoria Press Box 373.

FOR SALE BY OWNER, SAANICH area. 3 bedroom cul de sac, liv rm, dining room, kitchen with entry area, laundry room, finished rec. room, garage with storage area. New wall to wall carpet throughout. Close to shopping, bus at door. No agents please. Drive by 899 Brett Ave. For appointment to view please phone 385-0196.

FOR SALE BY OWNER, GOOD 4 bedroom family home, on large lot, close to shopping centre, on bus route, 1½ baths, hot air furnace, full basement, all landscaped with some fruit trees. 2 car garage. Priced to sell $32,900. Owner will carry mortgage. For appointments phone 479-6757 between 2 and 5 p.m.

REESON AND PINCH
BUILDERS AND DEVELOPERS
New 2 and 3-BR homes under construction for early Spring occupancy, fireplace in front room, sliding glass doors to sundeck, WW carpet. Priced from $32,400. Drive by Ardwell Ave., Sidney, for viewing phone Dave Williams, 388-4740.

FOR SALE BY OWNER. NO agents. Beacon Hill Park area, off Cook. Lovely family home, 26' living room, with large brick fireplace, separate dining room, den, kitchen, utility, upstairs, 4 bedrooms, bathroom, separate toilet. Full basement, garage, $56,000. 383-3025.

MODERN EXECUTIVE HOME, 4 bedrooms, 2 baths, den, dining room, modern kitchen, breakfast or utility room. Upper sundeck with barbecue. Fridge and range included. Double garage and carport. OOM hot water heating. Secluded 115' on Gorge water. $82,500. Phone 478-8600 for viewing.

3008 SEAVIEW ROAD ON 10 Mile Point. A new post and beam home. Ready December 1st. $78,000.

250 HOUSES FOR SALE

Western HOMES Ltd.
817 FORT ST. 386-3494

Spacious 3-Bedroom Thétis Hts.
A modern no-step home situated in a semi-rural residential area. Living room with fireplace, big level lot, separate garage — workshop, plus many other amenities (5994). Call now for details. Asking $32,900.
JACK DAVIS
386-3494 (24 hrs.)

3-Bedrooms
Mt. Doug Area
$36,000
The open design of this immaculate 1230 sq. ft. home gives a bright spacious feeling to the living room, dining room and kitchen. The 3 bedrooms are on the main floor and there is room for more development in the full basement. This area gives you country-style living with close in convenience. (5948) Don't miss this one — call me now!
Hilary Stewardson
386-3494 598-4172

B.C. LAND AND INSURANCE AGENCY LTD.
530 BROUGHTON
388-5555

$25,500
MT. VIEW—COLQUITZ
Just Listed! This cute remodelled bungalow on a nice family lot with fruit trees is available for immediate occupancy. Close to schools, shopping, and transportation. The home features a new oil furnace, new wiring, 2 Bdrms, L.R. with W.W., large Kitch., laundry and utility rooms. An excellent investment on todays market. Offers are invited. MLS 6010.
Chummy Crabbe 388-5555, 479-7998.

WHITTOME'S
4520 West Saanich Rd.
Royal Oak Branch
479-1667

$25,900
(Town and Country)
For this 3-BR full bsmt. home, lge. kitchen with dining area; 2 BRs part finished in bsmt. Good value here. Call
479-1667 LILLIAN HENDY or
386-1234 BRIAN BROWN 479-1667

JAMES BAY
Roomy 4-room home; walking distance to waterfront, easy-care lot, 2-bedrooms plus 1 in bsmt. 22 ft. living rm., fireplace, w-w carpet, separate garage. Price $28,500. Call TED CHARTRES, 479-1667 res. 385-5508.

J. H. Whittome and Co. Ltd.
Royal Oak Branch

COLWOOD LAKE
2428 SARAH PLACE
3-Bedroom, split level home, with dining room, en-suite bath, separate double carport.

2431 SARAH PLACE
3-Bedroom cathedral entrance home, dining room, en-suite bath, full basement, side carport.

BOTH HOMES LOCATED ON CUL-DE-SAC ON QUIET STREET IN AN AREA OF EXCLUSIVE NEW FAMILY HOMES. AVAILABLE FOR EARLY OCCUPANCY WITH ATTRACTIVE FINANCING AT 9¾%.

PLEASE TELEPHONE:
DAYS 478-1721
EVENINGS 388-9597
RIDLEY BROS.
Development Co. Ltd.

Investors
SYNDICATE REALTY LIMITED
620 Broughton St. 386-7721

3055 ALBINA ST.
$28,000
Just listed, two bedrooms on main floor and third in full basement. Living room with F.P., kitchen with large dining area. Close to schools and shopping. Stove, fridge, washer, dryer, deepfreeze included. MLS 5994. For further information, call Leo Pigert or Evan Williams, 386-7721.

Engineered Homes
Canada's Most Honored Builder
BUILDING IN NORTHRIDGE TERRACE
On Vanalman Ave.
Call Anytime
Rowan Ragan Harry Atkey
383-3826 Or 598-1737
ENGINEERED HOMES
385-6211 19 Cadillac Ave.

939 INSKIP
will be
OPEN
Saturday, 17th Nov. 2-4 p.m.
BRAND NEW semi-detached 3 bedroom Townhouse ready for occupancy early December. Todays best value featuring 1½ bathrooms, large family kitchen with adjacent utility room. Floor to ceiling fireplace in living room, patio and parking for 2 cars. See it today! Trade your equity in your present home as down payment. $32,500. For over 1200 sq. ft. of finished living area. Call 384-8126 MR. GREENE 385-0795
PEMBERTON, HOLMES LTD.

Douglas Realty Limited
385-8784
12 CENTENNIAL SQUARE
LIST AND SELL WITH D.R.L.

QUADRA AREA
2 bedroom full basement home. Corner lot. Well maintained, large kitchen requires extra cupboards, good investment, price $28,900. Short walk to Woolco, Quadra School area. Be sure and call Elsie O'Brien, Homefinders Wall and Redekop Ltd. 386-8321 anytime.

SOUTH OAK BAY, 1200 SQ. FT., 3 bedroom, family room, newly renovated, double garage, $43,500. 598-5037 evenings.

250 HOUSES FOR SALE

GARDNER REALTY Ltd.
899 FORT ST.
385-7721

OAK BAY
2438 Lincoln Rd.
Quick Possession
Charming white stucco bungalow located on a quiet street only 2 blocks from Willows Beach and shopping. Has large entrance hall, living room with F.P., oak floors, 2 good size bedrooms. Pembroke bath, kitchen with nook. Full cement basement with drive-in garage. Lovely landscaped garden, fruit trees and a back lane. Price $41,950. Viewing by appointment only. Exclusive with:
385-7721 BILL WEISS 385-5894

4 BEDROOMS
VACANT
$25,000
Just listed. Clean and in good condition. 4 bedrooms upstairs. Double garage on corner lot. A lot of house for $25,000.

NEW HOMES
3 BEDROOMS
MT. TOLMIE AREA
Only 2 available and close to bus, shopping centres, schools, etc. Wall-to-wall carpet throughout (pick your own colors), master bedroom en suite plus roughed in plumbing in the basement. Approx. 1200 sq. ft. of living area on main floor 2 left at $39,900.
CLIFF SALMOND
385-7721 477-3626

WALL & REDEKOP HOMEFINDERS REALTY LTD.
DOUGLAS STREET 386-2911

OPEN HOUSE
SAT. 1-4:30
2020 ARDWELL
SIDNEY $37,500
4 bedrooms, bright kitchen, L.R., 1½ bathrooms, W-W throughout. Only 2 years old, immaculate condition. MLS 5824. For prior viewing please call anytime.
LOLA CLARK
479-3010 or 386-2911

COLWOOD — $44,900
—Large LR with floor to ceiling F.P.
—Kitchen with built-in range.
—3 bathrooms.
—den with F.P.
—Wall-to-wall throughout.
—Good parking for trailer etc.
—School nearby
—Immediate occupancy MLS No. 5745
—To view Call
RUTH SALAGA
479-5632 or 386-2911

METCHOSIN — SEA GLIMPSES
This beautiful one-year-new home offers
—three bedrooms
—Full basement
—1½ baths
—large bright kitchen with eating area
—L shaped living-dining room
—sliding glass doors off dining room
—W-W broadloom throughout
—Value and quality for asking price of $39,900
—Vendor will consider all offers
Don't delay — view today with SHARON GILL 478-3312
ERIC HODGKINSON 382-0047 or 386-2911

HOUSE TOO TIGHT
Then look me over, 3 bedrooms, plus extra room in basement. Extra large kitchen and dining room, living room with F.P. King sized lot with loads of parking and garage space. Move in before Christmas for only $32,000. MLS 6001 — To view call JACK GREENWOOD 386-2911

Bayshore realty ltd.
512 fort st. 388-6424

OPEN HOUSE
2390 OAK BAY
Wed., Thurs., and Sat. 1:30-4:30
Come and see this beautiful 4-bedroom home this week and spend Christmas snugly settled and locked away from old man winter. Buy before the prices go up next spring.
Why wait for spring—Do it Now
388-6424
BARRY BOWES
SANDY CRAWFORD

$31,000
NO WORK FOR FATHER
This Oak Bay bungalow completely redecorated also new carpets and lino has large living room and dining room, modern kitchen, 3 pce. bathroom and one and one half bedrooms. Oil Hot Air Furnace and electric hot water. ½ basement. Large secluded lot. Immediate possession. For further details phone
SANDY CRAWFORD
388-6424 477-1561

OLYMPIC REALTY LTD.
385-5741

PRIVATE RETREAT
Over 1500 ft. of rivertront and 26 acres of privacy. Fantastic fishing and hunting on your own grounds. Beautiful spacious home. Excellent holding and recreational property. Call LILLIAN McLEOD. 385-5741 or 598-5446.

IMMEDIATE OCCUPANCY
3-4 BEDROOMS
FINE LOCATION
Put this one on your list of "MUST SEE-S before you make a move. Spacious, sparkling and there's a big, big lot for tots, pets or your green thumb. Compare! Great value here at $34,500. Call MELODY VILLENEUVE, 385-5741 or res. 385-8563. M.L. 5893.

Montague
1028 BLANSHARD 384-9318

$30,750
An old-fashioned price for a completely up-dated stucco bungalow with everything — living rm. with fireplace; 2 roomy bedrooms plus separate dining rm. — or a third bedroom. Full basement price includes stove and fridge. Good lot with circular drive. Ideal for retires, newlyweds or small families. To view this interesting new listing please phone Graham Ireland (Res.) 658-8408 or Doug MacKillop (Res.) 384-0308 or office 384-9318.

IMMEDIATE POSSESSION
COLWOOD LAKE ESTATES
EXECUTIVE HOME
4 bdrm., full bsmt., custom built home. Near schools and golf course. Quality carpeting throughout. Double plumbing. Feature wall in living and dining rooms, 4th bdrm. and rec. room (with feature wall second fireplace) professionally finished in bsmt. Large secluded sundeck and treed lot. Double parking. Large 1st mortgage can be assumed. Asking $44,500. 478-3432 or 478-6610.

250 HOUSES FOR SALE

WALL & REDEKOP HOMEFINDERS REALTY LTD.
1820 BLANSHARD ST. 386-8321

OPEN HOUSE
4016 RAYMOND NORTH
SATURDAY, 2-4 P.M. CAREY
View this attractive 2-bedroom home, drive-in garage, on sewer, close to schools. MLS 5872. Saleslady in attendance. MARGARET BRIDGER, 386-8321 or 592-4778.

THE CAREFREE LIFE IN OAK BAY—$21,500
One-bedroom condominium, comfortable and compact. Wall-to-wall carpeting, electric fireplace, large patio. Stove, fridge and draperies included. To view please call HELEN PHILLIPS, 386-8321 or 386-9062.

THRIVING BUSINESS
POPULAR AREA—$11,500
Hairdressing Salon with great potential for fireball operator-manager. For details call HELEN PHILLIPS at 383-8321 or 386-9062 or MARGARET BRIDGER at 386-8321 or 592-4778.

CLOVERDALE AREA
VERY LARGE LOT
2-bedroom bungalow, 1 block to bus. Price $26,000. New MLS. Call DAVE ROBERTS 386-8321 or 477-1317.

GORGE-TILLICUM AREA
Completely remodelled 2-bedroom, full basement home. It has living room with stone fireplace and large dining room. Ensuite plumbing. Try your offer on $35,900. Call PAM HAERE 385-0595 or 386-8321. MLS.

BETTER THAN NEW
IMMEDIATE POSSESSION
VICTORIA WEST
Beautiful home with entrance panelled in walnut, all oak floors and mahogany interior doors. Large living room, dining room and impressive fireplace. 2 bedrooms. Hot water heat. Full basement ready for development. Asking only $36,900. MLS 5828. A MUST SEE. Call now to view. Bob McFetridge, 386-8321 (anytime) or 479-1706.

SAANICH EAST—$28,900
2 bedroom, possibly 3. Full size basement. Good size lot. Call JOHN NORTON, 388-6162 or 386-8321. MLS 5864.

SAANICH WEST—$24,000
4 bedroom family home, newly wired, plumbed and painted. Immediate possession. MLS 5941. Call JOHN NORTON, 388-6162 or 386-8321.

VIC HIGH AREA, $24,000
Vendor must sell this 2 or 3-bedroom home. All new — furnace, wiring, plumbing. Wall-to-wall shag and linoleum. Good location close to town. Call today. CURT SHUBROOK, 386-8321 or 382-6961 anytime. MLS 5787.

SIDNEY
Designed for efficiency, your family will live better in this gracious 5 bedroom, 11-year-old home in a very nice neighborhood, double plumbing and a special den for Dad. This immaculate home on corner lot is a must see. Priced at only $45,200. Phone ELEANOR BRAY, 386-8321 or 592-1130.

ESQUIMALT
3 BEDROOMS, $24,900
Incredibly clean house, fully carpeted, separate dining room, spacious kitchen, fridge included, fireplace, well treed yard, unbelievable value. EXCLUSIVE. See it today with HELEN PHILLIPS, 386-8321 or 386-9062, or MARGARET BRIDGER, 386-8321 or 592-4778.

A. BERNARD and CO. LTD.
655 FORT ST. 384-9335

OPEN HOUSE
3185 ANDERS PLACE
SAT. 2:30-4:30 P.M.
Don't miss viewing this immaculate 3 year old bungalow, located on a quiet cul de sac, in beautiful GLEN LAKE area.
Features 3 bedrooms, bright living room, guest dining room, spacious kitchen and 4-piece bath on main level. Lower level has self contained
IN-LAW SUITE
consisting of living room, bedroom, cabinet kitchen with stove and fridge, plus 4-piece bathroom. Lovely grounds, sundeck, and lots of parking.
$42,900
SEE YOU SATURDAY!
WIL WILSON
384-9335 477-4328 Res.

LANGFORD
No step modern home. This 5 year old charming cutie is in excellent condition inside and out, newly painted. Wall-to-wall carpeting throughout. Living room with glass doors to a patio overlooking the back garden. Modern kitchen with family sized eating area. Utility room off the kitchen. Vanity bathroom. Three bedrooms, ensuite plumbing off the master bedroom. Lots of storage space. Carport and space for extra car or boat. Fully fenced back yard, and nicely landscaped lot. Must be seen to appreciate this cosy home. Priced to sell at
$35,500
To View Call
Ron McConnan 383-8526, 384-9335

FOR SALE
Royal Trust
THE SIGN THAT SELLS

Johnston
REALTORS—APPRAISERS
SINCE 1903
1306 BROAD ST.—385-2471
JOHNSTON AND CO. LTD.

ALMOST NEW
DIFFERENT
$34,900
MARIGOLD AREA
Modern, stucco bungalow less than 6 months old. Two good size bedrooms plus extra room in the full high basement. Living room and dining room has large feature fireplace. Good quality wall-to-wall carpets on main floor. Convenient kitchen with ample cupboards. Large vegetable garden prepared and tilled. Carport and sundeck. Close to bus and schools. Must be seen inside to appreciate.
385-2471 Mrs. Webb 477-3095

ROY OVERTON CONTRACTING. Specializing in residential additions. Phone 384-5505.

250 HOUSES FOR SALE

MAYFAIR REALTY
3153 Douglas St. 386-2955
WOODWARD'S MAYFAIR CENTRE

COLWOOD LAKE ESTATE $52,900
4-year-old spacious family home

250 HOUSES FOR SALE

D. F. HANLEY AGENCIES LTD.
3293 DOUGLAS ST.
385-7761
OR
3021 SHAKESPEARE ST.
388-4294

Waterfront Cordova Bay

Splendid location on sandy beach with bright sunshine all day and open view of Haro Strait and Mt. Baker. This one-owner home of 12 years offers 4 bedrooms, large living room with fireplace, modern kitchen, 4-Pce. bath PLUS a totally self-contained and separate entrance IN-LAW SUITE with the same terrific views. First time offered at only $54,900. New MLS. Call Phil Warren for appointment at 388-4294.

—D.F.H.—

METCHOSIN In The Trees

Located on a quiet cul de sac is this immaculate 4-bedroom, carpeted home, with fully developed basement containing TV room plus large GAMES ROOM accented by Elec. fireplace. Upstairs — L shaped living and dining room with WW shag, WHITE BRICK FP. Good size kitchen with eating area. All this is topped off by a 24' SWIMMING POOL in a large private backyard. $39,500. For appointment to view call:
MARION HAMILTON
388-4294 (anytime)

—D.F.H.—

METCHOSIN 2.1 ACRES $49,900

This country home offers 4 or 5 bedrooms, 1½ bathrooms, and full basement. Huge living room with split slate fireplace. All wood panelling throughout. Situated only ¼ mile from Whitty's Beach. Don't buy until you've inspected this home. MLS.
385-7761 652-3627 RES.
BILL CARNEGIE
"The Working Man's Realtor"

—D.F.H.—

LANGFORD 4 BEDROOMS $29,900

Check the features of this modern stucco home.
—Full basement.
—Rec Room
—Large lot
—Low Taxes
—Good Area
BILL CARNEGIE
385-7761 24 Hrs. 652-3627 Res.
"The Working Man's Realtor"

—D.F.H.—

SOOKE SxS DUPLEX

Offered for sale at $38,900. Each side completely self-contained, sep. meters, hot water and furnace. 2 bedrooms, living room with old brick fireplaces, large kitchen, dining room with sliding glass door. New MLS. Enjoy this quiet rural setting. Drive by 1741-1743 FRANCES ROAD off Wright off Whiffin Spit opposite Marine Radio and then give me a call at:
385-7761 (24 HRS.) 477-4467 Res.
GEORGE HESS

—D.F.H.—

OPEN FRI.-SAT. 2-5 P.M. 100 CHANCELLOR

215 ft. waterfront
2.15 acres
5 rm. rambling home
4 mile circle
SEE THIS FOR SURE
$62,500
S. W. Anderson Ltd.
384-9328 382-8917

GORDON HEAD IN QUIET CUL-DE-SAC

3 bedrooms on main floor, large livingroom with fireplace, dining room in line. Full basement with extra bedroom. A large recreation room, plus extra bathroom. The lot is nicely landscaped with fruit trees, vegetable garden and nice shrubs. The property is absolutely immaculate inside and out. This is a new exclusive. $45,900. Have first crack, Call BEN GREIG 388-6231 or Island Pacific Realty 598-3105.

W-BB-E BROWN ROS. on LANSHARD
385-8771 (ANYTIME)
NEW LISTINGS AND APPRAISALS ALWAYS WELCOME

WHITE HOUSE
Spotless neat and tidy white house. Nice living room, proper dining room, with chandelier, super kitchen, deluxe bathroom, full vanity with colored fixtures. 2 bedrooms, through hall plan, full basement with sewing room and work shop. Oil automatic heating. Separate garage and extra parking area. Clear title $34,900. See Peter Brown of Arthur E. Haynes Ltd. 739 Fort St. 386-3271, 658-8168.

DUPLEX
Good revenue indicated for newly renovated up-down duplex. Vacant, near Jubilee, $34,000.00 Call Mrs. Page — 384-3002
M. P. TELLIER SECURITIES LTD.
386-7551

CHARACTER
Charming spacious older home, recently renovated, living room 14x24 with antique fireplace; beamed ceiling dining room. Large den with fireplace. 2 or 3 bedrooms, 1½ bathrooms. Beautiful fixtures and stained glass. Central location. Asking $35,900. 385-3291 after 6.

$23,800 ESQUIMALT
Newly decorated three bedroom, fine older bungalow, new wall-to-wall throughout. Over 1200 sq. ft. Large bright 30' livingroom with fireplace. No basement. Fruit treed lot with fishpond. One block to bus and shopping.
Owner 385-6555

ARDMORE DRIVE
Acre of trees, water and mountain views. Small 12-year-old home. Excellent terms, on asking price $47,500. 652-3753.

BY OWNER
3-bedroom home in James Bay. Asking $38,000. 385-1072 after 5 p.m. No agents.

CADBORO BAY REALTY
Homes in the Cadboro Bay, Gordon Head, University area. Phone 477-9511.

250 HOUSES FOR SALE

JACK MEARS
OAK BAY REALTY LTD.
"The Professional People"
Coast to Coast
Real Estate Service

2194 OAK BAY 598-3321
201-727 JOHNSON 386-7291
3618 SHELBOURNE 598-3344

OPEN HOUSE
SAT. 1:30 - 4:00
2811 KIWANIS WAY
Located in Cedar Hill area, 3 bedroom and den or 4 bedroom. Living room (25x13) with fireplace and very expensive wall to wall carpet. The carpeted recreation room (25x13) is located on the main floor allowing loads of natural light through the large windows. This rec room also has a fireplace. Previous owner has moved to the country so you can move in anytime. Asking $51,900. For prior viewing phone JIM AMES at 598-3321 or 385-5088.

OPEN HOUSE
SAT. 2:00 - 4:00
3112 QUADRA STREET
$43,700—One of the more gracious older homes in the city of Victoria at this price and featuring typical English living room, separate formal dining room plus den, all with fireplaces. Five bedrooms plus two bathrooms. Possible revenue as this property is registered for seven guests. For prior viewing call BILL MOHR or HAROLD WHILEY at 598-3321.

OPEN HOUSE
4078 METCHOSIN RD.
SAT. 1:30 - 4:00
Not only has this well planned family home been quality built, but has been beautifully maintained. A feeling of spaciousness prevails as you view the main floor consisting of: gracious living and dining rooms; the many-featured kitchen; convenient utility room and 3 bedroom. Downstairs boasts a 4th bedroom or den, and a tastefully designed rec room with fireplace. It is my pleasure to be your hostess for this RED CARPET SPECIAL. $54,900. For prior viewing call: EDNA VLIET at 386-2291 anytime.

RETIRED
An ideal comfortable home set on a 60x120 garden. The ocean and parks at your front door, also close to town and public transportation. Three good sized bedrooms, two bathrooms, sewing room, drive-in garage. This home is in excellent condition (built 1949) and is offered at only $59,000. View by appointment with PETER NASH at 598-3321 or 592-3473.

CADBORO BAY AREA
DISTINCTIVE AND CHARMING
Practically new, this custom-built, executive, rancher is constructed of finest materials, and reflects excellent workmanship. It snuggles beneath towering cedar and fir trees, on ½ acre in a wooded setting. This unique home has luxurious broadloom throughout, a charming family room with an open fireplace off the kitchen, a richly panelled living room, and a separate dining room. With a 4-pce. ensuite off the master bedroom, large secluded sundeck, and double carport, this is a "must see". Priced at $69,500. To view, please call W. MICHAELS or B. JOHNSON at 598-3344 anytime.

TRI-LEVEL SPLIT
This custom-built, 2 year old, charming home, is ideally situated close to all school levels, (including University), and convenient to shopping. It features 4 bedrooms, a TV room (or 5th bedroom), a roughed-in rec room in the basement, expensive wall-to-wall carpeting, richly panelled feature wall, and corner slate-stone open fireplace. Built-in financing: $47,900. For more details, call B. JOHNSON or W. MICHAELS at 598-3344 anytime.

PERFECT STARTER
Two bedroom, part basement home, in Metchosin area. Very good corner lot, with part basement, oil heat, and new wiring. May be had with many extras, including appliances. Asking $29,500. To view, call G. WILLISCROFT at 598-3344 24 hr. service.

THE "EXTRA" TOUCHES
On this 3-bedroom split-level home are features such as: rock fireplace; quality ww; sun deck with steps to the fenced rear yard, carport at entrance; finished rec rom, and all in good taste and condition. Don't miss out on this home situated on a quiet cul-de-sac within the 6 mile circle, Metchosin area. $41,900. Please call: EDNA VLIET at 386-2291 anytime.

UPPER LANSDOWNE
This lovely home and garden has been created with meticulous care over a period of 10 years by the owners. Now retiring, they offer you 2 bedrooms and 2 more possible, sunny spacious living room and dining room with peaked ceilings dramatising the fireplace and feeling of spaciousness. The lower floor contains fine recreation room and games room, full bathroom and other advantages not seen by drive bys. $54,900. Phone: URSULA E. S. LaLONDE for viewing times 386-2291 anytime.

Island Pacific Realty
3200 QUADRA 388-6231

MT. TOLMIE AREA
Has to be the buy of the week. 20-year-old, 3 bedroom bungalow. Large square L.R. with fireplace, full basement. Drive-in garage and extra parking. Easy care lot with good fence. University boys school area. Asking $36,900 with terms. EXCLUSIVE IRENE DALZIEL 388-6231 or 477-6380.

6 MONTHS NEW SIDE BY SIDE DUPLEX WITH A PANORAMIC VIEW OF GORGE VALE GOLF COURSE.
This great, near new, duplex has three bedrooms, one and one-half bathrooms, and beautiful wall-to-wall throughout, on both sides. Bedrooms are upstairs; kitchen living room and dining room on main floor. This is a great investment at $60,900, but it and let it pay for itself. To view call SHANE BEFURT AT 388-6231 or 477-9730.

CAREY RD. AREA
1350 sq. ft., 3 bedroom, good financing. Large lot, separate workshop or garage. Immediate possession. Asking $26,900. Exclusive with IRENE DALZIEL 388-6231 or 477-6380.

PANORAMIC SEA VIEW
1,600 sq. ft., plus a full basement and real good quality construction. Quality wall-to-wall throughout and featuring a comfy family adjoining the kitchen. Large sundeck. Exclusively with IRENE DALZIEL at $58,900. 388-6231 or 477-6380.

MINI RANCH
This beautiful property is well treed and level. The house has 3 good sized bedrooms, large kitchen and eating area, separate dining room and living room with fireplace. Nice laundry room with washer and dryer hookups. Recently redecorated and priced at only $31,500. Call SHANE BEFURT 477-9730 or 388-6231.

FOURTEEN YRS. OLD
Large lot. Two bedrooms on main floor. Nice livingroom with fireplace. Diningroom, modern kitchen, extra bedroom and rumpus room in full basement. Excellent buy at $33,500, but try an offer. IRENE DALZIEL 388-6231 or 477-6380.

VINCENT AVE. $26,900
Cosy house on good sized lot. 2 bedrooms plus one upstairs. Good starter or retirement home. Quickly call Ole Knudsen, 479-5784 or 388-6231.

OLDER 3 BEDROOM HOUSE, large kitchen, full high basement redecorated throughout. Immediate possession, $26,900; call 598-1523 between 6 and 7 p.m.

250 HOUSES FOR SALE

BLOCK BROS.
1800 Blanshard
3636 Shelbourne
1949 Sooke Road

NEW HOUSES
ESQUIMALT LAGOON — 3 BR., $42,000.
LANGFORD — 3 BR, drive under parking, $36,900.
LANGFORD — 3 BR., Ext. carport, $38,900.
VICTORIA — Soon to start, $47,000.
JOHN A. JOHN
386-3231 477-8096

PREFERRED FAIRFIELD
Grand 12-room home with character. 8 large BRs., 4 bathrooms. Excellent shape. Approx. 3500 sq. ft. of living area. Modern HW heating. Large agreement at 8% can be assumed. LET'S TALK TRADES. Offers invited on $59,000.
GERRIT KLOOTWYK
386-3231 479-3313

SOUTH OAK BAY
Three bedrooms plus den, consists of large LR with dinette in-line. Family sized kitchen. HW floors, full basement with play room, work shop, plumbed for washer and dryer. Large landscaped lot. Asking $45,000.
RUSS FITZSIMMONS
ROY ELDRIDGE
386-3231

CITY $31,900
Very well maintained older 2-BR., full Bsmt. home. Near Hillside shopping centre. New listing. New shag in living room. New lino in kitchen. All neat and clean. Should go fast. Call JAY ROGERS 386-3231 or 477-4569.

INVESTOR OPPORTUNITY
at only $22,000. This uptown 2-bedroom home would become a good revenue property. Call for
JOHN A. JOHN
386-3231 477-8096

FAMILY HOME
at reasonable price. $34,900. Bright attractive, 3-bedroom, split level only 6 years old. Good sized corner lot. Close to shops, schools, park and playground. Bus stop at door. Call for viewing.
386-3231 BOB LINDSAY 388-7407

THREE BEDROOM
no basement home only 15 years old. Within walking distance to shopping centre. Make us an offer on asking price of $32,000.00.
LINDA FAHEY 656-1520
LOREA TUBB 656-5000

NEW LISTING ONLY $22,900 DUPLEX ZONED
Cozy 3-4 BR. no basement home with 10x18 workshop for "Hubby". Nicely landscaped corner lot with rock garden, shrubs and flowers. Excellent holding property (9270 sq. ft.). 2 mile circle location. and low, low taxes.
GERRIT KLOOTWYK
386-3231 479-3313

POPULAR BRENTWOOD
Quality-built, 3-bedroom home in lovely treed setting. Large kitchen, cathedral entrance, ensuite bath. Buy now and choose floor coverings and colours. Be in by Christmas and enjoy the lovely old brick fireplace. Paul Hanson 478-5561 or 478-5446.

VICTORIA AREA WATERFRONT
¾-acre with 150 ft. fronting on Straits of Juan de Fuca, 25 miles from downtown Victoria, just past Sooke basin. Walk down to pebble beach. Sweeping view of Olympics. Better quality 2-bedroom, full basement home of over 1200 sq. ft. Living room is beautiful with solid wood cabinetry and feature walls, full size fireplace and oak floors. Family style kitchen shares the view. Good garden, fillable soil. Peace and privacy. $59,500. George Davies 478-5561 or 382-3010.

MAGNIFICENT SEA VIEW! OVER ONE ACRE!
And this superb property is situated in the heart of Gordon Head! The 4-bedroom home has a 28' living room with a fireplace, a 23'x14' modern kitchen, and is nestled at the end of a quiet lane and over an acre of totally secluded garden, with a panoramic sea view from the wrap-around sundeck and from almost every window in this 8-room executive home.
598-1420 TED WALFORD 477-1841

ESQUIMALT $27,900
Recently renovated. This 2-Bdrm. home is tastefully decorated, with deep pile wall-to-wall carpeting, located on a easy care lot with low taxes; near schools and bus routes. Full cement basement with new wiring, 200 Amp.
ROGER LUCAS
592-2159 477-1841

J. D. BOSDET LTD.
120-727 Johnson St. 386-3128

MOUNT TOLMIE $45,900
Attractive 3-bedroom, split level, post and beam living and dining room, fireplace. Family-size kitchen, two bathrooms, loads of cupboard space. Family room off the kitchen, also lovely room downstairs. Lovely large treed lot. MLS 5831.

4 BEDROOMS 2.1 ACRES
Located in Metchosin near Whitty's beach, this extremely well constructed 6-year-old bungalow features 1500 sq. ft. on the main floor including large living room with beautiful slate fireplace. In the full basement is a nearly completed 5th bedroom, rec room, and part bathroom. The property is cleared, level and ready for your horses or? Asking $49,900. MLS 5452.

GORDON HEAD Offers to $47,500
This 14-year-old, family home offers 1688 sq. ft. of finished accommodation including large living room, dining room and 3 bedrooms. Basement has large 4th bedroom and finished rec room. This large, lovely treed lot features lots of parking and a double carport. See this new MLS (5936) now.

DELUXE 3-BEDROOM TOWNHOUSE
Tired of all the gardening? Ready to move into a townhouse? Good location, lovely living room with fireplace, dining room, compact kitchen, including coloured stove and fridge, 1½ bathrooms and would you believe a full basement for your hobbies? W-W carpets thru out. MLS 5747. Price $32,000.

FOR 24-HR SERVICE CALL:
ALICE MOORE 592-4529
BRUCE POLLOK 385-2651
ED KRAFT 382-0660

Seaboard CONSTRUCTION
SPEC. AND CONTRACT HOMES
652-1177

4-YEAR-OLD HUCKER-BUILT home in Gordon Head, 3 bedrooms, 1½ bath on main floor, full basement with self-contained in-law suite, rec room plus large utility area. Large sundeck over carport and fool house. Large lot, double driveway. Easy financing. Asking $48,900. Call 477-5618. No agents, please.

250 HOUSES FOR SALE

SINCE 1887
Pemberton Holmes Ltd.
1002 Government St. 384-8126

100 KING GEO. TERR.
Is an exceptionally spacious and attractive TUDOR TYPE home with a magnificent unobstructed sea view. Erected in a beautiful setting of rockeries and trees, with an access to the rear by a semi-private drive which offers ample off-street parking and a garage. Accommodation includes living room, dining room, den, library or master bedroom. Large kitchen with adjacent laundry, and a bathroom on the main floor. 3 large bedrooms and a bath on the second floor and a playroom on the basement level. A fine family home close to all amenities.
$69,500 (MLS 5244)
See it today with Mr. Greene
PEMBERTON, HOLMES, LTD.
385-0795 384-8126

FEE APPRAISALS FOR ALL PURPOSES
APPRAISAL DIVISION

EVERGREEN HOMES
2811 Douglas St.
Open 'til 7 p.m., 384-9715
THE WARMTH OF WOOD
The excitement of planning your own home.
Why pay rent?
Plan your own home from Evergreen's
Award-Winning Designs

SECLUDED 2-BDRM. HOME
Plus extra room for office or studio, carport, all on 1 level. No oil problems, all electric. Excellent condition. Treed .3 acre lot adjoining 8 acre natural park. Close in with all amenities. $33,500. Substantial mortgage funds available to qualified purchasers. Assisted home ownership programme could apply. No Agents please. Phone 479-1800.

OAK BAY—BY OWNER
2 BR, cabinet kitchen, 4-piece bathroom, living room ww, fireplace, separate garage, good garden and a greenhouse. $28,900. Phone 592-4528.
No agents, Please

FINE OLDER HOUSE, ON DOUBLE lot, in Gordon Head. Surrounded by trees. Beautifully decorated. $49,500. 477-6158.

OAK BAY — 2555 MARGATE AVE. 3 or 4 bedrooms, $48,500.

253 COUNTRY HOMES AND PROPERTIES

CENTRAL SAANICH
3½ acres estate on a hillside with a long view to the west, fruit trees, garden area, birds and deer. An older solid built 2-bedroom home of over 1338 sq. ft. and room for expansion on the second floor. This is a unique and lovely property. Priced at $59,500. To view call Sidney Office at
SIDNEY OFFICE 656-3924
or after hours and weekends
JACK NAISMITH 388-7496
STAN MITCHELL 386-2111
MONTREAL TRUST CO.

SIDNEY NEAR NEW
A cozy 2 bedroom up, 1 bedroom down immaculate home. The house plan is different and offers very comfortable living with minimum upkeep. Within easy walking distance to stores and transportation. $35,800 is the price and the present mortgage can be increased, assumed or paid off.
SIDNEY OFFICE 656-3924
or after hours and weekends
JACK NAISMITH 388-7496
STAN MITCHELL 386-2111
MONTREAL TRUST CO.

4 SEAVIEW ACRES
Beautifully treed with expansive views of SEA and MOUNTAINS. Older 2-bedroom home. City water. Salt Spring Island. Asking $55,000, good terms. ALAN R. FOSTER, 382-7276, 656-2852.

LAND
Metchosin
—½ acre, 1 acre commercial. Corner Metchosin and Happy Valley Rd. $70,000
—10.59 acres, Rocky Point Rd. 2 bldgs. $69,500
—5.28 acres, Rocky Point Rd. $39,500
Look for our signs!
Olive Webber 478-5561 478-7733
Vi Berringer 478-5561 385-3693
BLOCK BROS. REALTY LTD.

LOVELY 1 ACRE TREED AND view lots on blacktop. (Some across from beach.) Hydro, phone and water laid on. In beautiful Sherringham Estates Ltd., right adjacent to 170 acre provincial park. $7,000 and up with as low as 10% down. Bank financing available. 642-5426 or 658-5479.

SIDNEY REALTY LTD.
Serving the Saanich Peninsula
656-3928
Real Estate—Insurance

SAANICH PENINSULA PROPERTIES LTD.
For all Real Estate Requirements.
Box 1235, Sidney, B.C. 656-4000

SIDNEY SAANICH PENINSULA
GORDON HOLME LTD.
2444 Beacon Ave. 656-1154

256 WATERFRONT PROPERTIES

1000' OF SCENIC WATERFRONT
NEW MLS 5886
18.5 acres of secluded park-like property on a sheltered cove, in the lovely Sooke Basin, with year round wharf, just minutes away from the best salmon fishing. Good 2-bedroom modern bungalow nestles among the mature trees and fruit trees and for the person wishing to build a larger residence, there are several magnificent alternate building sites from which to choose. Price $98,500. For further information and appointments to view
NINA STEPHENS
386-2911 383-2370 479-5463
Homefinders, Wall and Redekop

MAGNIFICENT SEASHORE ACREAGE! SAANICH PENINSULA!
Approx. 7.3 acres of superb residential land with almost 800' of easily accessible waterfront. Beautifully treed, with fantastic view. Your own private, sheltered cove on Canoe Cove. Completely secluded, but with an excellent road to property, and only twenty minutes drive from downtown Victoria. For further information call TED WALFORD 598-1420 or BLOCK BROS. REALTY LTD. 477-1841.

MILL BAY
Quality waterfront 3-bedroom home situated on ⅔ of an acre. Excellent situation and beautiful view. $63,500. GLENN NICHOLLS, Island Pacific Realty, 388-6231 or 479-5971.

WATERFRONT
Lands End Road, Lot B, Section 24, Range 1 West, Plan 13387. Over 1 acre. Offers. Victoria Press, Box 356.

1486 DALLAS ROAD, ROSS BAY, small house, large lot, magnificent view. 383-9328.

256 WATERFRONT PROPERTIES

OPEN FRI-SAT.
2-5 p.m.
100 CHANCELLOR
215 FT. WATERFRONT
2.15 ACRES
5-RM. RAMBLING HOME
4-MILE CIRCLE
SEE THIS FOR SURE
$62,500
S. W. ANDERSON LTD.
384-9328 382-8917

258 CONDOMINIUMS AND TOWNHOUSES

P.R.B
P. R. BROWN AND SONS LTD.

1159 BEACH DR. OAK BAY OPEN MON.-SAT. 2-5 P.M.
SUPERB WATERFRONT SUITES OFFERING THE UTMOST IN PRIVACY AND CONVENIENCE. EACH SUITE HAS ITS OWN PRIVATE BALCONY; SOME HAVE FIREPLACES. ALL HAVE 1½ OR 2 BATHROOMS.
1-BEDROOM WATERFRONT $49,950
2-BEDROOM WATERFRONT $60,000
2-BEDROOM AND DEN WATERFRONT $70,000
OTHER SUITES FROM $40,000
P. R. BROWN and SONS LTD.
385-3435

OAK BAY PANORAMIC SEAVIEW WITH 1600 SQ. FT. OF WELL PLANNED LIVING AREA
Beautifully appointed wall-to-wall carpeted luxury co-op suite. Accommodation comprises living room, separate dining room, 2 twin size bedrooms, den opening onto a sheltered lanai. Built-ins in most rooms (master bedroom, 20x12 has adjoining dressing room with hand basin vanity). 2 complete bathrooms and Youngstowne electric kitchen. Locker, carport, etc. Priced at $48,000.
Please call Mr. Custance
SWINERTON STEWART CLARK, LTD.
1318 Blanshard 385-2481

W-BB-E BROWN ROS. on LANSHARD
385-8771 (ANYTIME)
GORGE PARK
$25,000
Deluxe 2-Bedroom Condominium Suite
In a well-appointed complex. Over 1,100 sq. ft. with lovely wall-to-wall carpet throughout. Top-line appliances — stove, fridge, dishwasher, also drapes and private sun deck. Swirl-pool, sauna, storage, entertainment room, workshop, and covered parking. Close to park, good shopping, and on transportation. A good, refined, quiet complex. Please call JOHN REYNOLDS, 385-8771 (anytime).

JUST TWO LEFT
Boating oriented, waterfront condominiums at the "BREAKWATER." 1,470 sq. ft. of top quality construction located on a unique thumb of land in a prime sailing and boating area. These two-bedroom, three-bathroom homes come equipped with stove, fridge, dishwasher, washer and dryer, and have luxurious wall-to-wall throughout. In addition there is reserved tie-up space at the sheltered docks at your back door. Presently priced at $53,896 with financing available. Price will be increased to $55,000 on Dec. 1, so buy now and save. For private viewing call:
384-8126 J. F. COLWELL 592-9828
PEMBERTON, HOLMES LTD.

ONLY $17,900
A really nice 2-bedroom condominium also providing a good sized living room with L-shaped dining area, a four-piece bathroom, storage room, handy galley type kitchen with lots of cupboard space — stove and fridge included. Hardwood floors throughout and in nice clean condition. If you are looking for inexpensive accommodation — THIS IS IT! To view call:
HENRY BENNETT of
JACK MEARS
OAK BAY REALTY LTD.
386-2291 anytime

LOVELY STUDIO SUITE DELIGHTFUL BEACH DRIVE SEAVIEW LOCATION
The person in need of a smaller amount of accommodation, but desiring the best, will be captivated by this charming unit. The unattached lady will find low overhead, pleasant surroundings and maximum security i this prestigious location. This one of a kind offering is priced at $18,500 and located in the ANCHORAGE CONDOMINIUMS.
386-2111 NEIL RAWNSLEY 384-7380
MONTREAL TRUST CO.

SAY HELLO TO A GOOD BUY
The best value we've seen, antique brick FP in LR, separate DR, lge kit with eating area, utility rm off kit, 3 BRs or 2 and den, WW throughout, covered parking, extra storage locker, lge private deck. One year old building, very sound proof. $29,900. GRAY LAITE 656-5267 or SID HASLAM 477-1994 or CANADA PERMANENT TRUST 382-9191 (MLS 5890).

OAK BAY MARINA
Are you looking for a very comfortable 1 bedroom co-op suite? We have one overlooking the Marina and suitable for retired couple or single person, on ground floor. Asking price $28,000 and open to all offers. For further particulars call HAROLD WHILEY at 598-3321 or 592-2798.

JACK MEARS
OAK BAY REALTY LTD.
2194 OAK BAY AVENUE

BY OWNER WATERFRONT 1 BR. SUITE
In quality building, at 360 Dallas Road (entrance on Boyd) third floor condominium with magnificent views of harbour: $24,900, with 9% mortgage. Includes drapes, stoves, fridge, dishwasher, garburator.
VACANT NOW
Call Mr. Newton 385-7451

CO-OPERATIVE SUITE
Oak Bay Marina provides a lovely and interesting view from directly across the street. Prime location for retired folks. Spacious third-floor suite comprising living room, dining area, kitchen, three bedrooms or two, with den, two bathrooms. Full price $45,000. For more details or to view phone JOHN PINCHBACK, The Royal Trust Company, 384-8001 or 658-8895

TOWNHOUSE $22,500
Features a lge LR, DR and kit, 3 BRs, all good size with WW thruout. Included in price are new range, frig., drapes and Tudor styling exterior finish. This could be yours for as little as $2,250 down. For details please call HERB McDANNOLD 658-8844 or 382-9191 (MLS 5504).

1,318 SQ. FT. IMMACULATE 3-bedroom townhouse, 1½ baths, large living room, dining room, kitchen, large patio, completely private fenced back yard. Less than 1 year old. Under guarantee. Drive by 962 Market St. View by appointment only. 382-8378.

2-4 BEDROOM TOWNHOUSES, Pioneer Co-operative Housing Association, 388-6041.

258 CONDOMINIUMS AND TOWNHOUSES

The Royal Alexandra
Announcing the Beginning of the End
The last self-owned apartments on Beach Drive

Frankly, when we started we never expected to be able to build such an exceptional apartment featuring such spacious and luxuriously appointed rooms throughout, still provide a planned recreation complex that has its own sauna room, exercise pavilion, therapeutic pool, hobby room, freezer room and underground electronically secured parking.

Naturally, the location and setting here on Beach Drive can never be replaced. This is your year 'round view.

Close to the world-famous Oak Bay Marina and Restaurant, a constant parade of graceful yachts and cruisers, lovely Windsor Park, rose gardens and just about anything else you would want at the Oak Bay Village.

As we say ... each apartment is larger and more luxuriously appointed than you would expect at these prices.

If you've ever wanted a place in Oak Bay now is the time to get it before they're all gone.

1-BEDROOM APARTMENTS FROM $31,500
2-BEDROOM APARTMENTS FROM $39,900

ADDRESS:
1450 Beach Drive
Phone 592-2631
OPEN HOURS
Noon to 5 p.m.
Every Day

GUARANTEED TRADE PLAN
If we don't sell your home in 60 days we'll buy it.
Marketing by REMCI
A Division of the H. A. ROBERTS GROUP LTD.

Westerham ESTATES LTD.
382-6151
OPEN HOUSE
WEEKDAYS 2-5 P.M.
COLONY PARK MANOR
1680 POPLAR ST.
BY APPOINTMENT
RUDYARD KIPLING
1420 BEACH DRIVE
BERESFORD MANOR
1476 BEACH DRIVE
SPENCER CASTLE
2920 COOK ST.
Priced from $21,950 to $99,500. For the best in self-owned apartments call us now, 382-6151.
J. DOBSON 658-5676
V. SMITH 383-8593
D. BATEY 592-4607

NEARING COMPLETION QUALITY BUILT TOWN HOUSES
4058 CORNERS PLACE
Off Cedar Hill X Rd.
or
Off Quadra Street
(End of Kenneth Street)
Attractive 2 and 3-bedroom homes priced from $24,000 to $26,900. To view please call George Stricker, British American Realty Ltd., 385-1431 or 592-0726.

3 BEDROOM
2 baths, washer, dryer, fridge, stove, W-to-W shag. Your appliances as down payment and low monthly payments.
L. And J. DEVELOPMENTS LTD.
383-4568

VACANT. 2 BEDROOMS, DINING room, own utility, carpeted, 950 sq ft. Your down payment. $17,900. 479-5910.

263 GARAGES FOR SALE, RENT OR WANTED

GARAGE WANTED TO RENT, reasonable, Gorge-Harriet area. 385-6501 after 7 p.m.

WANTED TO RENT, DECEMBER to March, enclosed garage space for car. 658-8056.

265 HOUSES WANTED TO BUY

HAPPY VALLEY TO SOOKE AREA
Wanted: 1-2 bedroom house, not on main highway. Please call JIM DAVIES, 386-7521 (anytime). Boorman Investment Co. Ltd., 1111 Government St.

RETIRED COUPLE
need a 2 or 3 bedroom home up to $45,000 in or close to Gordon Head. Please call CHRIS GREIG AT 478-7238 or Island Pacific Realty 388-6231.

CASH BUYER
Wants 2 or 3 BR home in Oak Bay. Would prefer bsmt - up to $40,000. Call TED SMYTH 477-5617 or CANADA PERMANENT TRUST 382-9191.

AN APPROPRIATE 2 OR 3-bedroom, full basement house in a suitable area. Separate dining room. Fenced backyard for dogs. From $28,000-32,000. Call Gerry Porter, 386-3585, res. 592-3484, Victoria Realty Ltd.

CAREER LADY REQUIRES 2 OR 3 bedrooms with or without basement. Early possession a must, area not important but must have cement foundation. Up to $29,000 cash. IRENE DALZIEL, 477-6380, or Island Pacific Realty, 388-6231.

FIREMAN NEEDS
Home with 1 acre or more. Must be in Saanich or close-in, up to $40,000. Call SUE WARKE 386-0414 or LARRY QUAGLIOTTI, 479-6609, or Island Pacific Realty, 388-6231.

HOUSE WANTED
1973 self contained 24' Motorhome plus cash for house. Any area.
JOHN FETHERSTON
386-7521 652-2269
Boorman Investment Co., Ltd.
1111 Government St.

COUNTRY PROPERTY URGENTLY required, up to 20 miles from Victoria, with small home on it, up to $35,000. FREDDY STARKE 388-6231 or 479-3866. Island Pacific Realty Ltd.

CASH CLIENTS
will pay all cash or cash to mortgage for your 2 or 3 bedroom home with basement if possible. Call Victor Wong, 385-2458 or 479-6569. Byron Price and Assoc. Ltd.

WE WILL BUY YOUR HOUSE for cash, if it is suitable for rental purposes. Please contact the Sales Supervisor, Homefinders Wall and Redekop Realty Ltd., 386-2911.

265 HOUSES WANTED TO BUY

REQUIRE
approx. ½ acre with small 1 or 2 bdrm. non bsmt. home, suitable for bachelor. All-Cash. Phone—
CLAYTON GINGRICH
388-5325

Canada Trust
Realtor
650 VIEW STREET 382-8111

WANTED IN BROADMEAD HEIGHTS — I HAVE SINCERE CLIENTS WAITING FOR 3-BEDROOM HOME, BASEMENT OR NOT. REPLIES IN CONFIDENCE.
MRS. MARILYN SECORD
386-7521 592-2134
BOORMAN INVESTMENT CO., LTD.
1111 GOVERNMENT ST.

WANTED NOW
A family of four requires a home of three or four bedrooms, two bathrooms, large kichen, located on a quiet street. House can require decorating, possession negotiable. Price up to $80,000. If you would consider selling your home please telephone in confidence to PETER NASH at 598-3321 or 592-3473.

JACK MEARS
OAK BAY REALTY LTD.
2194 OAK BAY AVENUE

WANTED COLWOOD, LANDFORD, METCHOSIN
I have clients for residential property in all of these areas, any price range, 2 or 3 bedrooms. If you have property for sale in these areas or vicinity please call
MARILYN MOORE
478-2482 or 386-2911
Homefinders, Wall and Redekop

HIDEAWAY REQUIRED
Local Dentist urgently requires Weekend Retreat. Condition not important. Serious purchaser, so don't hesitate. Up to $30,000. If you think yours might suit, call now BEN GREIG 598-3105 or Island Pacific Realty 388-6231.

RETIRED FROM SASKATCHEWAN
Urgently requires 2 or 3 bedrooms spacious home in good area. Small lot would help. Cash to $43,000. Quickly call BEN GREIG 388-6231 or Island Pacific Realty 598-3105.

RETIRED U.S. MINISTER
requires 2 or 3 bedroom home up to $45,000. Must be reasonably close to Anglican Church. Please call OLE KNUDSEN at 479-5784 or Island Pacific Realty 388-6231.

CARPENTER
with $5000 down requires 2 or 3 bedroom home with some renovations required, priced up to $30,000. Please call CHRIS GREIG at 478-7238 or OLE KNUDSEN AT 479-5784 or Island Pacific Realty 388-6231.

ESQUIMALT—WANTED
Client requires 2- or 3-bedroom home in good Esquimalt location. Will pay cash or CTM up to $40,000. Early possession not necessary. Call Herb Hodgson, 384-7128, res. 382-3835, Douglas Hawkes Ltd.

WE ARE A YOUNG COUPLE looking for a medium priced home $25-$30,000. If you can help, please call our agent, CHRIS GREIG 388-6231 or Island Pacific Realty.

OLDER 2 OR 3 BEDROOM HOME with basement required, for family moving to Victoria. Cash. 656-5166 No agents please.

268 LISTINGS WANTED

Selling your house? List with THE BEST IN THE WEST
THE ODD COUPLE
SID HASLAM 477-1994 GRAY LAITE 656-5267
or call them at
CANADA PERMANENT TRUST
382-9191.

SELLING YOUR HOME?
Make sure you get top market price plus competent and professional service by calling a professionally designated realtor. For an evaluation of your home's worth, without obligation, call
MR. J. CHALK, R.I. (B.C.)
Block Bros. Realty
477-8274 386-3231

271 LOTS FOR SALE

SEAVIEW LOTS
ONLY 8 LOTS LEFT: AND THEY'RE JUST ON THE MARKET!!! THEY AREN'T MAKING ANY MORE LAND, LET ALONE SEAVIEW IN GORDON HEAD. LARGE LOTS SUITABLE FOR GRACIOUS HOMES. $21,000-$22,900. CALL MURRAY LAWSON 385-0592.
or
MIKE RUDDY 656-4089
orr
383-4124 ANYTIME
PARK PACIFIC INVESTMENTS LTD.

BUILDING LOT ONE ACRE $17,900
Located on Aboyne Road in North Saanich just a short distance from two golf courses. The lot is level and fully treed. For further information please call
WALT SLOCOMB
384-8126 383-3528
PEMBERTON, HOLMES LTD.

SEA VIEW MILL BAY $14,500
Beautiful seaview property overlooking Saanich Inlet. Approximately .8 acre with 150 feet of road frontage, piped water electricity and telephone available. Ideal building site. For further information and results please call PETER DOWNS at 598-3321.

JACK MEARS
OAK BAY REALTY LTD.
2194 OAK BAY AVENUE

TURGOOSE POINT
Excellent C. Saenich seaview lot with waterfront access. Level and cleared, sewer connection paid for. Asking $20,000. OFFERS??
SAANICH PENINSULA PROP. LTD
SIDNEY, B.C.
656-4000 656-2427 656-1234

CADBORO BAY
Large treed lot, 75x165, fully serviced and within walking distance of University, other school levels, and the beach. On a quiet Cul-de-Sac, of new homes. Reasonably priced at $19,000. Please send inquiries care of Victoria Press Box 364.

LOVELY 1 ACRE TREED AND view lots on blacktop. (Some across from beach.) Hydro, phone and water laid on. In beautiful Sherringham Estates Ltd., right adjacent to 170 acre provincial park, $7000 and up with as low as 10% down. Bank financing available. 642-5426 or 658-5479.

ATTENTION BUILDERS
Excellent opportunity to

280 ACREAGE FOR SALE AND WANTED

CASH
KASAPI CONSTRUCTION
For property in the Greater Victoria area, including Colwood and Metchosin, 386-4191 anytime.

285 UP-ISLAND PROPERTIES

WATER-FRONT! QUALICUM! $53,900

Approx. 1 acre of magnificent waterfront property and a home that can only be described as completely elegant. Located north of Qualicum Beach near Nile Creek; 2 fireplaces, 2 bathrooms, huge living room and rec room, both with fantastic view, Spanish brick sundeck and much, much more. First time offered! Brand new listing! Act quickly! (5920).

JOHN E. THOMSON
JACK DAVIS
386-3494
(24 hrs.)
WESTERN HOMES LTD.

Vancouver Island
Buy Land Now!! — ½ Acre
$55 Down — $55 Monthly
Recreation — Retirement — Investment
Price $5,500

Country property overlooking farm fields of Vancouver Island. Ideal for cottage, mobile home or just leave in natural state for pure enjoyment and investment. "Bank IN Land". Just $55 monthly will build security. Location 15 minutes from Nanaimo, for brochures and information. Phone or write, Peter Kloosterboer, Personally. Box 518, Nanaimo, B.C. Telephone: Days 754-2311, Toll free 684-6932 (Leave message c-o Nanaimo Realty Co. Ltd.), Eves. 758-7771.

ZORKIN Ltd.
Box 89, Nanaimo
753-3461
COLUMBIA BEACH
Waterfront and View Lots
Parksville - Qualicum

pearson realty ltd.
BOX 399, PARKSVILLE, B.C.
248-3216
Pitt Clayton 248-3116
Roland Wickett 248-6036

BAMFIELD SPECIAL
Beautifully located 1 BR house on waterfront lot at a reduced price. Ready for immediate occupancy and only $20,000. MLS
JACK GREENWOOD
386-2911
Homefinders, Wall and Redekop

12.7 ACRES, DUNCAN SOUTH near riding centre. Cultivated meadowland. Level and fenced. Nice square block with mountain views, all around. $39,500. Call Wayne Griffith, H. W. Dickie Limited 746-5171.

INVESTMENT AT DUNCAN, 5 acres on Gibbins Road, 2 houses and a cottage, large workshop and outbuildings, occupy one, rent two. $49,000. Wayne Griffith, H. W. Dickie Limited 746-5171.

COUNTRY HOME NEAR DUNCAN, 2 acres, fine home that's different, 3 bedrooms, 2 baths. Just 4-years-old $46,000. Wayne Griffith, H. W. Dickie Limited. 746-5171.

EAGLE REALTY LTD.,
Box 1060, Parksville B.C. Telephone 248-6191

ONE 5 ACRE LOT, BEAUTIFUL view of Mill Bay. 743-2074.

293 GULF ISLAND PROPERTIES

SALT SPRING ISLAND WATERFRONT
9¼ acres with over 3,600 feet waterfront — full southern exposure. Many good building sites — property is treed and terraced — easy access to sandy coves and small bays.
$230,000
A. G. BOULTON, 357-2624 COLLECT
Country and Island Division
PEMBERTON, HOLMES LTD., 384-8126

SATURNA ISLAND
Almost 4 acres of treed property with full view of Georgia Straits—over 200 feet on East Point Road. Hydro at property—with access road.
A. G. BOULTON 537-2624 Collect
PEMBERTON, HOLMES, LTD.
384-8126

SALT SPRING ½ ACRE LOT, GANGES
Waterfront 120 feet overlooking mountain range on quiet cul-de-sac. Town water, hydro and telephone to site. Price $13,500. Call JOHN JENKINS 386-8321. Homefinders, Wall and Redekop.

1¼ AC. N. PENDER ISLAND Semi waterfront. Squamish 892-3987.

Shootout Wipes Black Lib 'Army'

NEW YORK (AP) — The Black Liberation Army is vanquished, Police Commissioner Donald Cawley said after Twymon Ford Myers, a fugitive on the FBI's most-wanted list, was shot to death in the Bronx.

"Tonight's capture takes off the streets of the United States the known leadership of the Black Liberation Army," Cawley said Wednesday night. "He had one purpose and that was the killing of police officers throughout the U.S."

Myers's death during a gunfight wrich two city detectives, an FBI agent and a bystander were wounded marks "the last of the Black Liberation Army as we know it," Cawley said.

The Black Liberation Army was described last January by then Police Commissioner Patrick Murphy as a small group of black revolutionaries dedicated to killing police officers.

At that time, Chief of Detectives Louis Cottrell estimated the size of the group at fewer than 10 and said they robbed banks to finance their activities.

Myers, 23, who had been on the most-wanted list since last Sept. 2, was wanted for bank robbery, interstate flight to avoid prosecution for attempted murder and robbery in connection with the holdup of a social club here in 1971.

He also was wanted for 1972, ambush slaying of two questioning about the Jan. 27, rookie policemen in the lower East Side and for the shooting last March of two city detectives in the South Bronx.

Police said Myers left his apartment about 8 p.m. and went to a grocery store. When law enforcement agents met him as he left the store, he pulled out an automatic and opened fire, police said.

Myers was struck "several times" by return fire and was taken to hospital where a spokesman said he was dead on arrival with multiple gunshot wounds in the chest.

The wounds suffered by the two detectives, the FBI agent and the bystander were described as not serious.

Inside Myers' two-bedroom apartment, FBI agents said they found two submachineguns, a pistol, two hand grenades and several hundred rounds of ammunition.

TENDERS FOR SCRAP

Sealed tenders for the purchase of scrap cast iron, steel, copper, lead, batteries, transformers, miscellaneous material will be accepted up to noon Friday, November 30th, 1973. Scrap may be inspected at District yard Tuesday, November 27th.

The highest nor any offer not necessarily accepted.

Greater Victoria Water District,
479 Island Highway,
Victoria, B.C.

TENDERS FOR EQUIPMENT

Sealed tenders for the supply of the following equipment will be received up to 11:00 a.m. Friday, November 30, 1973.

74—1 Logging truck and trailer
—2 Side shift backhoe on wheeled industrial tractor
—3 Crawler mounted steel spar yarder
—4 Tandem dump truck

Form of tender supplied by the District must be used. The lowest nor any tender not necessarily accepted.

Greater Victoria Water District,
479 Island Highway,
Victoria, B.C.

DEPARTMENT OF PUBLIC WORKS OF CANADA
TENDERS

SEALED TENDERS addressed to Supervisor of Tendering, Dept. of Public Works, 1444 Alberni Street, Vancouver 5, B.C. and endorsed "TENDER FOR DREDGING APPROX. 500 CU. YDS. CLASS "A", AND APPROX. 47,000 CU. YDS. CLASS "B" MATERIAL, BOSUN'S MARINA, TSEHUM HARBOUR, B.C." will be received until 11:00 A.M. (PST) THURSDAY, DECEMBER 6, 1973.

Tender documents can be obtained on deposit of $25.00 in the form of a CERTIFIED bank cheque to the order of the RECEIVER GENERAL FOR CANADA, through the above DPW Vancouver office.

The deposit will be refunded on return of the documents in good condition within one month from the date of tender opening.

To be considered each tender must be submitted on the forms supplied by the Department and must be accompanied by the security specified in the tender documents.

The lowest or any tender not necessarily accepted.

H. Ladoucier,
A/Head of Tendering and Contracts.

IT'S
KILSHAWS
1115 FORT ST.
AUCTION
FRIDAY at 7 p.m.
New and Nearly New
Chesterfield Stes.
Hide-a-beds — Recliner
Bedroom Stes.
Oak Desk, Dinette Sets,
Coffee Tables
RUGS
Ranges — Refrigerators
KITCHEN CABINETS
from a Condominium
Over 400 lots for your inspection
For Your sale or
cash guaranteed appraisal:
Call Kilshaws
KILSHAWS AUCTIONEERS LTD.
1115 Fort St. 384-6441

Ford Bares Bobcat

ST. THOMAS, Ont. (CP) — Ford of Canada this week unveiled the Bobcat, its latest entry in the sub-compact car market, being built at the Ford plant here exclusively for sale in Canada.

The four-cylinder car, a version of the Pinto, will replace the British-built Cortina which is being dropped because of increasing import costs.

William L. Hawkins, vice-president and general manager of Ford of Canada, said at a news conference that in 1972 foreign cars held 56 per cent of the small-car market in Canada compared with 44 per cent for North American automotive companies. At the end of October this year, North American cars held 55 per cent of the market and imports 45 per cent.

Hawkins said the four-cylinder engine of the Bobcat would enhance its appeal at a time when fuel economy has taken on new importance.

Theft Hearing Set for Ganges

The preliminary hearing of Leslie Kjosness, charged with breaking and entering the K and R Food Store on Ganges Nov. 3 and stealing more than $11,000, will be held Dec. 5 in Ganges.

Judge D. G. Ashby set the date after Kjosness, 25, of Cowichan Bay, pleaded not guilty this morning in Sidney provincial court.

The judge also reduced bail to $500 from $1,500.

Sidney RCMP arrested Kjosness Nov. 4 at Swartz Bay as he drove off the Salt Spring Island ferry.

Bomb Found In Basement

VANCOUVER (CP) — A Second World War aerial practice bomb was found Wednesday by workmen demolishing an east end house.

Shortly before uncovering the war felic the workmen's tractor had broken down, stopping them just yards short of rolling over the corner of the basement in which they later found the bomb.

"I'm waiting to find out if it is live so I'll know if I should start shaking," siad Fern Fortin, 51, who was driving the tractor.

The firing pin was still embedded in the nose of the 13-inch long bomb, It will be turned over to the army which will try to detonate it, police said.

'73 Crop Year 'Frustrating'

REGINA (CP) — The 1972-73 crop year was "rather frustrating" because of transportations problems says R. C. Sproule, Winnipeg director of the Terminal Elevator Division of the Saskatchewan Wheat Pool.

The division's report to the annual meeting of pool delegates said it was not possible to use Thunder Bay facilities to their fullest potential during the year and shipments were about 110 million bushels behind last year.

A shortage of ocean vessels at the port also resulted in congestion of the terminal "much of the time", Sproule said.

White Fleet Furling Sails

ST. JOHN'S, Nfld. (CP) — The last of the Portuguese fishing schooners, known as the White Fleet, has left this ancient seaport for their homeland for another year after almost nine months of fishing cod on the Grand Banks and other banks ranging as far north as the Greenland shores.

The Portuguese schooners make up the world's last commercial sailing fleet but their days are numbered. For centuries the sailing schooners of Portugal have plied the waters off Newfoundland, salting in fish for the markets of Lisbon.

The more recent guardians of Portugal's claim to fishing rights in the western hemisphere have been sleek white-hullel vessels of three or four masts, their decks lined with rows and rows of dories stacked like paper cups.

But now they're the last of a tough line of ship because stern trawlers and other modern craft are taking over.

In February and early March a total of 15 of the schooners put out from Portugal for the Grand Banks and the other grounds, and it's been a hard year.

Only 12 of the ships are among the homeward bound. Three were lost to fires although their crews were saved by sister ships.

Angelo De Silva, manager of the Portuguese Seamen's Place in St. John's, said the vessels and what cargoes of fish they had accumulated representd a loss of $3 million.

"And bcause the men had to abandon ship in a hurry they lost all their personal belongings," he added.

The fleet lost only one crew member this season "but it was a bad year fish-wise," Mr. De Silva said. He was not sure how much fish the dozen homebound ships carried "but the catch was not as good as last year's."

Depleting stocks of cod, the only species the Portuguese will take; outdated fishing gear, and almost-total dependence on sail power is making each season less and less profitable for the Portuguese.

Records relate that they have been fishing the Grand Banks since 1501 and St. John's has been a port of call for supplies, bait and repairs since that time.

A quarter century ago there were close to 100 schooners in the fleet.

OPEN 'TIL 9 P.M.
SEVEN DAYS A WEEK!

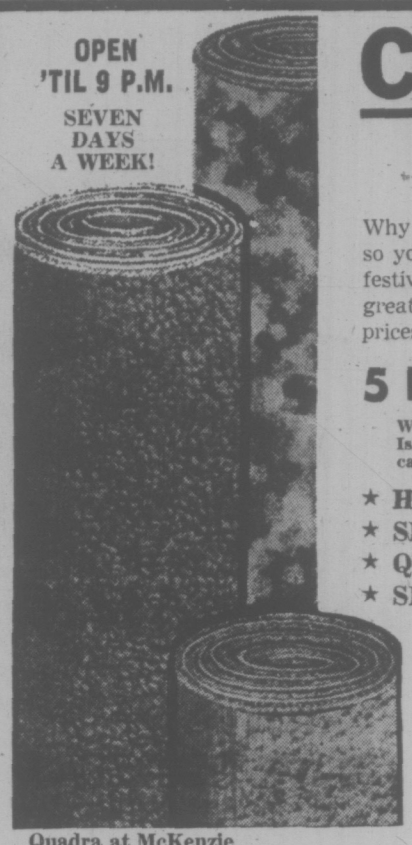

CARPET for Christmas!

Why not get new carpeting installed NOW so you can enjoy it throughout the entire festive season. At Mandel's you'll find greatest stock and low, low warehouse prices for best value.

5 REASONS

Why Mandel's is probably the Island's most respected carpet dealer:

★ HONESTY
★ SELECTION
★ QUALITY
★ SERVICE ★ VALUE

mandel FLOOR COVERINGS

Quadra at McKenzie
In-Home Service Call 479-7121

EATON'S
Store Information 382-7141
Downtown

Introducing the Deluxe
HOOVER CONVERTIBLE UPRIGHT

Model 4023
Each 92.88

- 2-Speed Motor
- Converts to Cleaning Tools
- Head Light to Help Clean Dark Areas
- Disposable Paper Throw-Away Bags
- Well-known triple action cleaning
- 3-position handle
- 4 rug settings Shag — High — normal Indoor — Outdoor
- Edge Cleaning

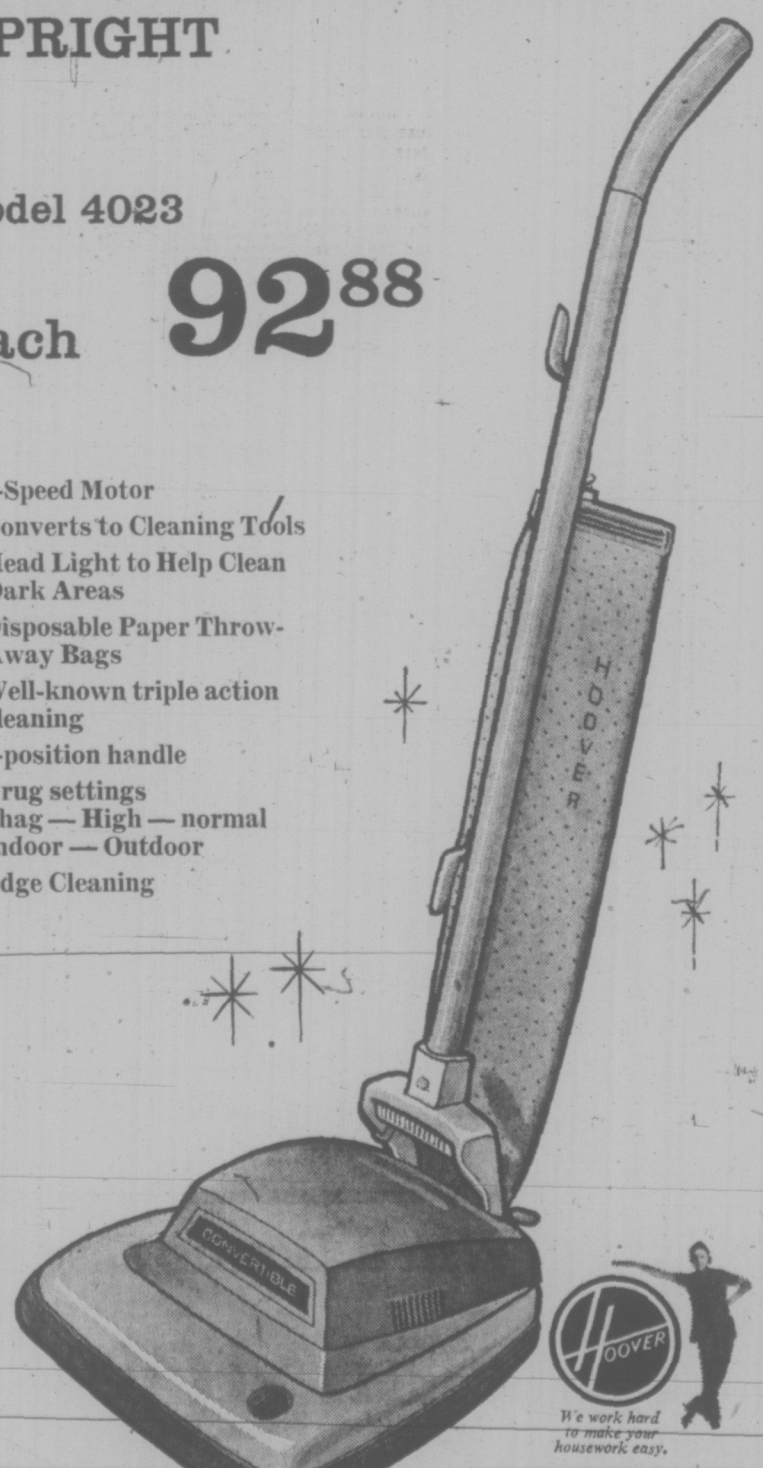

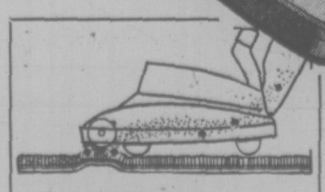

Triple-action-cleaning. Every Hoover upright "beats, as-it-sweeps, as-it-cleans" to remove not just surface fluff and dust, but also deep-down grit that can wear out rugs before their time.

Adjusts for all carpets Select low, normal, high or shag height setting with a touch of your toe.

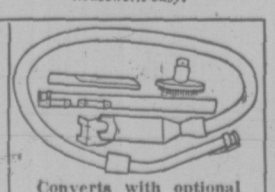

Converts with optional tools Everything you need for effective cleaning of drapes, upholstery, bare floors. Ask Eaton's for a demonstration.

HOOVER SWEEPETTE

Model 2912
Each 29.88

- Great for Quick Pick-Ups
- Lightweight
- Easy to Use
- Disposable Paper Bags
- Converts to Cleaning Tools

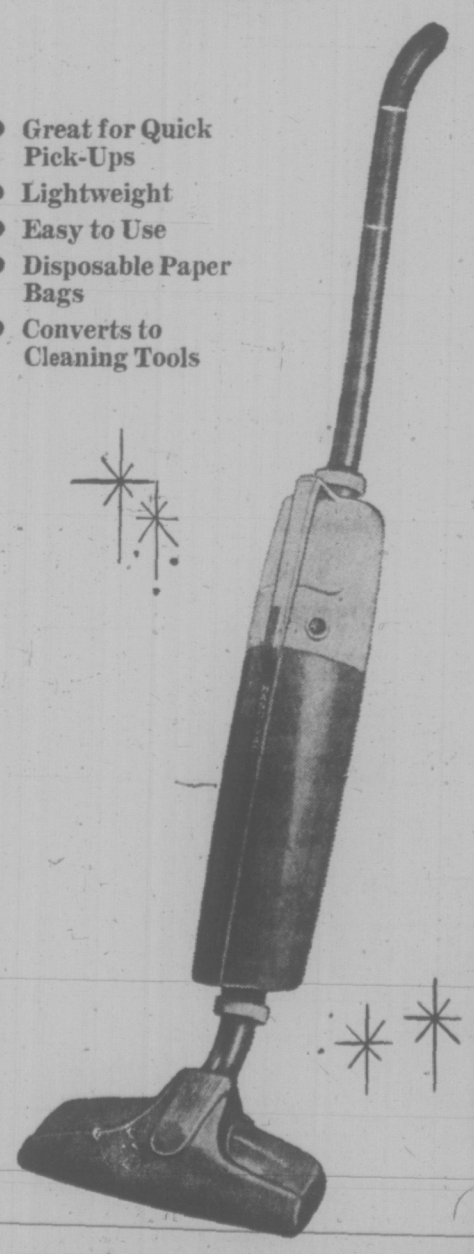

Hoover Custom Model U4025 Convertible Single Speed Vacuum Cleaner
Only 67.88

Vacuum Cleaners, Main Floor, Home Furnishings Building

KEEP HIGH RISES OUT OF YOUR FUTURE
elect
BRIAN SMITH
MAYOR
proven aldermanic experience
A CLEAR CHOICE IN OAK BAY
Inserted by Brian Smith Committee

Brazil Hardens On Murderous Juveniles

SAO PAULO, Brazil (AP) — "It is with deep regret that the minors department of Sao Paulo announces that in 1972 children aged 8 to 14 killed seven persons, wounded 45, raped nine girls, took part in 43 armed robberies, and pushed (stole) 28 cars and 11 bicycles."

The communique ended with the request that prayers be said for "all men, women and children who died at the hands of a juvenile delinquent."

The statement marked the beginning of a crackdown in Sao Paulo and Rio de Janeiro against the fast-spreading plague of youth crime. Police estimate that juvenile delinquency will increase at least 12 per cent this year.

In Rio de Janeiro last week a youth beat a man to death and another helped rob a bank. The young often prey on women, the elderly and the physically handicapped in congested areas.

Teen-age gangs have come under the control of adult mobsters, who pick the targets and control the revenues. Some youths who rent themselves to adult gangs specialize in crimes in which small stature and a slight build are useful, like purse-snatching or squeezing through the protective bars on houses.

Many policemen are reluctant to arrest juveniles because the law requires that they be turned over to the service for abandoned children, and this puts them back on the street almost immediately.

One child nabbed by police in Rio last week had been arrested the previous day pulling a robbery for a gang of adults.

Please VOTE Saturday, Nov. 17th

BUNN, Peter G. X

School Trustee Greater Victoria

IT'S EXPERIENCE THAT COUNTS

Inserted by Bunn for Trustee

Downtown BONUS DAY

EATON'S Downtown

Store Information 382-7141

Downtown BONUS DAY

Bonus Days clearance

On Sale Fri., 9 a.m. to 9 p.m.; Sat., 9 a.m. to 5:30 p.m. if Quantities Last

PERSONAL SHOPPING ONLY

DOWNSTAIRS BUDGET STORE

Men's Assorted Shirts. Reg. 4.79—Dress and sport styles with long sleeves. Many patterns and colors. Broken sizes. Each **3.49**

Men's Ties. Reg. 1.99 — Choose from a selection of colorful patterns in good looking, easy-care fabrics. You'll want several at this Bonus Day saving. Each **99¢**

Men's Permanent Press Work Pants. Reg. 8.99—Canadian made in hard-wearing, easy-care cotton and polyester blends. Styled with belt loops. Blue and green. Pair **6.99**

Men's Matching Work Shirts. Reg. 6.99 — Permanent-Press shirts to match up with pants. Blue and green. Broken sizes. Each **5.99**

Women's Shoes—Assorted styles in ties and slip-ons. Assorted colors. Broken styles and sizes. Pair **3.99**

Men's Canvas Shoes — Assorted styles with canvas uppers and rubber soles. Broken styles and sizes. Pair **1.99** and **2.99**

Women's Mule Slippers — Fancy styles for yourself or for gifts. Assorted colors. Composition soles. Broken sizes. Pair **1.99**

Bedspreads. Reg. 4.99—Homespun style, made of 60% spun rayon and 40% cotton. In blue and yellow or red and yellow. Size 78"x98". Each **2.99**

Bath Mat Sets. Reg. 4.99 and 5.99—Some 65% polyester and 35% nylon—others "Orlon" acrylic pile—all machine washable. Oblong-style mat, and seat cover in green or orange. Set **2.99**

Bath Mats. Reg. 3.99—Machine washable 100% nylon or 50% polyester and 50% rayon with non-skid backs, fringed. Each **2.99**

Women's Lounging Gowns, Clearing — Good assortment of styles including culottes, long gowns with matching coats and more. Machine washable 100% cotton or 65% polyester, 35% cotton in splashy floral prints. Broken sizes. Each **4.99** to **6.99**

Women's Nightwear — Long and short cotton gowns, 65% polyester and 35% cotton baby dolls and pyjamas. All machine washable. In blue, yellow, green, pink. Broken sizes. Each **1.99**

Whisper Pantyhose—Luxury sheer and regular style pantyhose by Whisper. You'll like the excellent fit and longer wearing qualities of these popular pantyhose. In cinnamon, white, town brown, coppertone, spice. Sizes S.M.L. and XL. Pair **79¢**

Downstairs Budget Store

HOUSEWARES

Patterned Aluminum Ware. Reg. 99c to 5.98—Popular "Carlton" pattern. Included are hot water jugs, trays (approx. 16"x 12" size) and small bowls. Each **74¢** to **3.73**

7-Pce. Tivoli-Gardens Cookware—Colorful enamel on steel to add to your cooking pleasure. 7-Pce. set **39.99**

Insulated Teapot—Tea stays hot longer in this practical insulated pot. Assorted colors. Each **4.99**

Spice Cabinet—Store your spices in this attractively styled rack. Designed with two doors and one drawer. Each **4.99**

20-Pce. Stainless Steel Flatware Set—Delightful 'Florentine" pattern for attractive table settings. Set **5.99**

Stacking Stools — Brass finish frame, padded seat. Assorted covers. Each **2.99**

Stainless Steel Giftware. Reg. 3.98 to 6.98—Included are 4-piece condiment sets, cheese tray with wooden insert, divided relish dish, open vegetable dish, spice racks—nicely boxed for gifts. Each or set **2.98** to **5.23**

Oddments in Winemaking Kits. Reg. 4.99—Choice of 6-book wine-making reference set or bottling kit consisting of filler, labels, corks and plastic corking machine. Set **2.49**

Housewares, Main Floor, Home Furnishings Building

HOUSEHOLD LINENS

Clearance of Pillows. Reg. 5.98 to 14.98 each — Shop on Bonus Day for big reductions on all kinds of pillows for your sleeping comfort. These are discontinued styles — mostly standard sizes. Feather, reg. 5.98. Each **2.98**

Fortrel polyester, reg. 5.98. Each **2.98**

Feather and down filled. Reg. 14.98. Each **9.98**

Venti-Foam, reg. 7.98. Each **4.98**

Household Linens, Third Floor

TOYS

Lil' Doll Cases — This "Hold All Case" holds all dolls up to 6". Each **1.69**

Condominium of Games — Each **75¢**

Junior Tool Belt — With flashlight. Each **55¢**

Fire Engine by Marx — Red plastic. Each **49¢**

Nature's Window — Transplanting accessory kit. Each **99¢**

Camera Kaleidoscope — Each **49¢**

Skimmer Rings — Each **39¢**

Zoomer Boomer Injector Stick — Load Zoomer Boomer motor with power. Each **1.48**

Zoomer Boomer — Key, motor and case. Each **1.15**

Mattel Hot Wheel Rumblers—Each **74¢**

Paint-By-Number Set — By Craft Master. Gallery Series IV. Each **1.00**

Toys, Lower Main Floor

FURNITURE

BEDROOM

Kroehler Night Table. Reg. 89.99, 1 only —Spanish style. **69.99**

Hutch Top. Reg. 34.00, 1 only — For a child's room. **21.00**

Andrew Malcolm 3'3" Headboard. Reg. 119.95, 1 only—French Provincial styling in white with gold color trim. **79.95**

Andrew Malcolm 54" x 60" Headboard. Reg. 119.00, 1 only—French Provincial styling. **79.00**

Andrew Malcolm 4'6" Headboard and Footboard. Reg. 74.50, 1 only—French Provincial styling. **44.50**

Victoriaville 54"x60" Headboard. Reg. 79.95, 1 only—Spanish styling. **59.95**

"Baronet" 4'6" Panel Bed. Reg. 64.99, 1 only — French Provincial styling in white with gold color finish. **44.99**

Andrew Malcolm 54" Headboard. Reg. 120.00, 1 only—French Provincial styling. **80.00**

Andrew Malcolm 3'3" Headboard. Reg. 119.00, 1 only—French Provincial styling. **60.00**

5-Drawer Chest. Reg. 107.00, 1 only — Spanish styling. **77.00**

COLONIAL

Sofa and Chair. Reg. 609.95, 1 only—By D. B. Lewis. Colonial styling with skirt. Nylon and rayon cover in turquoise. **479.95**

Flexsteel Ottoman. Reg. 79.00, 1 only—Green with pleated skirt. **39.00**

Flexsteel Colonial Lo-Back Chairs. Reg. 279.00, ~~2 only~~—1 gold color, 1 green. Each **209.00**

Artistic Lo-Back Chair. Reg. 124.99, 1 only—Green-gold color plaid cover. **99.00**

Simmons Swivel Chair. Reg. 139.95, 1 only—Autumn floral pattern. **99.00**

Kroehler Patch Quilt Rocker. Reg. 99.00, 1 only—Add comfort and color to your room. **79.00**

Kroehler Patchwork Rocker. Reg. 99.00, 1 only—Save on this colorful, comfortable rocker on Bonus Day. **79.00**

Kroehler Swivel Rocker. Reg. 149.95, 1 only—Turquoise. **119.95**

Fontaine Stacking Stools. Reg. 99.95, 3 sets—Set of 5 stacking stools for living room, family room. Set **59.95**

UPHOLSTERED

Swivel Rocker. Reg. 159.95, 1 only—Modern style in green/white plaid pattern. **109.95**

Swivel Rocker and Matching Ottoman. Reg. 179.95, 1 only—Hi-back with chrome swivel base. Turquoise plaid pattern. **129.95**

Flexsteel 3-Seater Sofa. Reg. 519.95, 1 only — Lo-back styling. Bronze color. Armcaps included. **419.95**

Flexsteel Chairs. Reg. 249.00, 2 only—One lo-back and one hi-back styling in orange-colored 100% cotton crushed velvet cover with armcaps and skirt. Each **209.00**

Kaufman Hi-Back Chair. Reg. 195.00, 1 only—Orange, 100% cotton crushed velvet cover with armcaps and skirt. **175.00**

Flexsteel Tub Chair. Reg. 229.95, 1 only — Green, 100% cotton crushed velvet cover. **189.95**

"Citation" Tub Chair. Reg. 249.95, 1 only —Button-tufted back. Orange, 100% cotton crushed velvet. **209.95**

OCCASIONAL FURNITURE

Kaufman Bunching Table. Reg. 114.00, 1 only. **94.00**

Craftline "Mini" Chest. Reg. 149.95, 1 only— **109.95**

Deilcraft Book-End Table. Reg. 94.95, 1 only—Spanish style. **74.95**

Singer Pedestal Tables. Reg. 79.50, 3 Only— Each **49.50**

Craftline Coffee Table. Reg. 150.00, 1 only—Spanish styling. **110.00**

Singer Woman's Desk. Reg. 179.50, 1 only —French Provincial. **149.50**

Furniture, Second Floor, Home Furnishings Building

LAMPS LIGHTING FIXTURES

Table Lamps. Reg. 28.00 to 44.00—Your choice of assorted styles. All complete with shades. Bulbs extra. Each **20.00**

Table Lamps. Reg. 50.00 to 77.00—Assorted styles to light your home. All complete with shades. Bulbs extra. Each **30.00**

Imported 5-Light Italian Fixtures. Reg. 109.95, 2 only—30" in depth. Each **75.00**

Lamps and Lighting Fixtures, Main Floor, Home Furnishings Building

FLOOR COVERINGS

Wool Shag Axminster Rug. Reg. 119.00, 1 only — Modern design, orange tones. 6'x9' size. **75.00**

Wool Shag Axminster Rug. Reg. 119.00, 1 only—Modern design, green tones. 6'x 9' size. **75.00**

Wool Reversible Spanish-Style Rug, 1 only—Gold color and brown. 9'10"x7'9". **199.00**

Wool Reversible Spanish-Style Rug, 1 only—In beige, white and grey. 9'10"x 7'9". **199.00**

Propylon Twist Wilton Rug, 1 only—Olive green. 12'x14'. **235.00**

India Rug. Reg. 850.00, 1 only — Super Imperial Aubusson design. Rose, pink and blue. 9'x12' size. **680.00**

India Rug. Reg. 850.00, 1 only—"Everest" Aubusson, 9'x12' India rug in cream and beige. **680.00**

Nylon Sculptured Rug, 1 only—6'x9' size. Red and dark green. **29.00**

Acrilan Hooked Rug. Reg. 45.95, 1 only —Red and gold color, modern design. 46"x68" size. **29.95**

Home Furnishings Building Floor Coverings, Main Floor,

MAJOR APPLIANCES

G-E "Medallion" Refrigerator. Reg. 549.95, 1 only—Model No. L15JAGW. In white only. 2 Vegetable crispers, 1 meat keeper drawer, cantilever shelves, rolls on casters. **509.99**

Major Appliances, Main Floor, Home Furnishings Building

SMALL APPLIANCES

Some Demonstrator and Counter Models Sunbeam Hair-Styler Dryer. Reg. 14.98, 5 only—For home hair-setting. Each **11.95**

Sunbeam "Easy Breeze" Hair Dryer. Reg. 14.98, 13 only—Makes hair drying so much easier. Each **11.95**

Sunbeam Make-Up Mirror. Reg. 14.98, 5 only — Illuminate your face for easier make-up application. Each **11.50**

G-E Heated Shave Cream Dispensers. Reg. 21.98, 3 only—A great gift idea for the man in your life. Each **12.00**

G-E Spray Iron. Reg. 23.98, 2 only—Teflon coating. White handle. Each **18.98**

Sunbeam Steam-and-Dry Iron. Reg. 19.98, 1 only— **15.50**

Samson-Dominion Broiler Oven. Reg. 22.98, 1 only—"As is". **18.38**

Hoover Stainless Steel Frying Pan. Rg. 36.98, 1 only—Easy to clean. Great for cooking. **28.50**

Sunbeam Frying Pan. Reg. 24.98, 1 only —With probe control. **19.98**

Viking Heater. Reg. 24.98, 1 only—"As is". **19.98**

Viking Heater. Reg. 34.98, 1 only—Baseboard style. **27.50**

Small Appliances, Main Floor, Home Furnishings Building

PICTURES and MIRRORS

Custom-Made Picture Frames—Good selection of assorted styles including oil painting frames—some with glass. Each **1.49** to **10.99**

Rattan-Weave Mirrors. Reg. 29.99—Attractively framed in white or brown. Over-all size approx. 23"x32". Each **22.99**

Framed Brush Stroke Paintings — Finished size 10"x12". Each **12.99**

Baroque-Style Framed Mirror. Reg. 25.99 —Gold-color finish. Each **19.99**

Pictures and Mirrors, Second Floor, Home Furnishings Building

DRAPERIES

Shortie Drapes. Reg. 11.95 to 23.95 — Choose from a good selection of assorted printed drape—mostly in 45" and 54" lengths. Pair **7.99** to **15.99**

Ready-Made Drapes Clearing. Reg. 16.99 to 175.00—Assorted prints and plains in lined and unlined, some custom-made drapes. All 84" long. Pair **10.99** to **115.99**

Draperies, Second Floor, Home Furnishings Building

LUGGAGE

Clearance of Luggage, Reg. 15.95 to 46.95 — Broken lines in totes, carry-ons, attache cases, cosmetic and wardrobe cases. Each **10.95** to **39.49**

HANDBAGS, UMBRELLAS

Folding Umbrellas—Plain nylon cover. A must for the rainy season. Each **5.99**

Leather-Look Handbags — The "Voyageur" for town or travel. Assorted colors. Each **10.99**

Handbags, Main Floor

JEWELLERY

½ Price Clearance of Jewellery. Reg. 1.00 to 15.00—Pins, necklaces, bracelets, earrings in a dazzling selection of styles for yourself or for Christmas giving. Each **50¢** to **7.50**

Jewellery, Main Floor

GLOVES, ACCESSORIES

Scarfs—Squares in printed acetate. Fashion colors. Each **1.99**

Gloves — With nylon fleece lining for winter warmth. One size. Black only. Pair **1.99**

Bodysuits—Nylon in white, black, brown, beige. Long sleeves. Sizes: S.M.L. Each **6.99**

Slippers—Two-tone vinyl in navy/white, red/white, brown/cream. Broken sizes. Pair **6.99**

Gloves and Accessories, Main Floor

FABRIC GARDEN

Save ¼ on 45" Cotton, Reg. 2.29 and 4.95 yd. — Mostly prints and novelty weaves in this one-of-a-kind clearance. Yard **1.52** to **3.30**

Fabric Garden, Third Floor

Win a Bonus Day Bonus!

You Could Win **40.00** Worth of Food

Pick up an entry form in Eaton's Fine Foods. Deposit it in the barrel . . . draw will be made for the 40.00 Grocery Certificate, good in any of Eaton's Fine Food Sections. Qualifying question will be asked. Employees of Eaton's and their relatives not eligible. Draw will be made Monday, November 19.

L. Hopkins 1317 Hillside

1 Hour Parking at no cost to you in Eaton's covered Customer Car Park

CHINA

Coffee Set. Reg. 10.99—Attractive fruit design. Set includes coffee pot, creamer and sugar, 6 cups and saucers. Set **5.99**

Teaset. Reg. 3.99—White porcelain with floral design. Set includes teapot, cream and sugar. Set **2.99**

Soup Tureens. Reg. 9.99—White earthenware with plate and ladle. Complete **7.99**

China, Main Floor, Home Furnishings Building

SPORTSWEAR

Women's Pants Clearing. Reg. 17.00 to 24.00 — Choose from an assortment of 50% wool/50% polyester, 100% polyester or polyester and rayon—all washable. Some have cuffs and fly front fastening. Plains in wine, grey, beige, navy, black. Checks in green, wine, brown. Broken colors and sizes 10-18. All sales final. Each **10.99** to **15.99**

Sportswear, Floor of Fashion

STATIONERY

Stocking Fillers, Reg. 98c to 2.98 — Colored owl, mushroom, fish and angel mobiles. Each **39¢** to **98¢**

Colorful Memo Pads, Reg. 39c — Assorted designs. Each **20¢**

Kooky Stapler, Reg. 1.49 — A conversation piece that's fun to use. It really works. Uses standard No. 10 staples. Choice of two groups — plastic or wood. Each **49¢**

Photo Albums — Brightly colored. 5½x4" — holds 20 pictures. Each **39¢**

Wall Memo, Reg. 1.49 — Holds memo pad, phone rest, pencil always handy. Each **49¢**

Zippered Pencil Case, Reg. 98c — Assorted colors. Each **49¢**

"Easy Stages" Cook Book — 600 recipes. 300 illustrations. Each **1.99**

Hi-Intensity Lamp, Reg. 11.95 — With 3-position, high-low switch. For your desk at home or office. Each **8.88**

Fancy Hasti-Notes, Reg. 1.75 — By Maria Isabelle. Colorful design. Box of 20. Box **89¢**

Automatic Tape Dispenser, Reg. 8.95. — Battery operated for quick home or office use. Each **5.95**

Cordless Electric Automatic Roll Memo, Reg. 8.95 — Each **5.95**

Plastic Chess Set, Reg. 5.95 — Standard size men. Set **3.88**

18" Chess Table, Reg. 12.95 — Hardwood frame. Designed for easy storage. Each **9.99**

Crib Table, Reg. 24.95 — Finished wood. Size 12x38". Each **15.95**

Stationery, Main Floor

NOTIONS

Fortrel Polyester Thread — 100-yard spools in assorted colors. Each **16¢**

Decorative Indian-Style Prints — Assorted designs in black and white. Each **99¢**

Bag of Buttons — Assorted styles. Bag **59¢**

Name Things — Boys' and girls' names for books, clothing and other belongings. Each **25¢**

B.C. Medallions — Parliament Buildings and Dogwood medallions. **2 for 75¢**

Notions, Main Floor

CANDIES

Fillery's Fruit Jellies — Delicious wrapped jellies in assorted fruit flavours. Lb. **59¢**

Poppycock — Tasty mixture of pecans and almonds in buttery crunch coating. 10-oz. tin. **3 for 3.89**

Willard's Maraschino Cherries — Rich, chocolate-coated cherries. 10-oz. box. Each **97¢**

Peek Frean Fruit Drops — Assorted flavours. **2 rolls 15¢**

Candies, Main Floor

MEN'S SHOES

Men's Dress Shoes. Reg. 9.99—Broken and discontinued lines, reduced to clear on Bonus Day. Leather or leather and suede uppers. New higher heels. Neolite soles and heels. Broken sizes. Each **6.99**

Men's Winter Footwear. Reg. 15.99 to 25.00—Broken and discontinued styles in smooth or suede leather uppers, crepe or rubber soles. Assorted izes. Pair **10.99** to **19.99**

Men's Shoes, Main Floor

MEN'S WEAR

Men's Dress Shirts, Clearing — Broken and discontinued lines by well-known makers. Plain colors and fancies. Broken sizes 14½ to 17½. Each **4.99**

Men's Dress Pants — Wools and wool blends in all the latest styles. Wide assortment of plains and patterns. Broken sizes. Each **15.99**

Young Men's Dress Pants—Baggy-style plaids in a good color assortment. Broken sizes. Each **3.99**

Men's Wear, Main Floor

WOOLS

Phentex, Reg. 99c — Package of two 3½-oz balls of 3-ply Phentex. This ever-popular Polypropylene yarn is suitable for slippers, mittens, rugs and many other knitting projects. Ball **79¢**

Double Courtelle Acrylic Crepe — By a well-known manufacturer. This 100% acrylic yarn is machine washable. Good color selection, 50 gram balls. Each **79¢**

Wools, Fancy Goods, Third Floor

WOMEN'S DRESSES

Stock Clearance of Women's Dresses — Fortrel polyesters and wool blends in sleeveless, short and long-sleeved styles. Plains and prints for all occasions. Broken sizes 8 to 18. Each **14.99** to **49.99**

Women's Dresses, Floor of Fashion

LINGERIE

Clearance of Lingerie — Nylon long or short gowns, slips and more. Assorted styles and colors. Broken sizes. Each **2.99** to **14.99**

Lingerie, Floor of Fashion

FOUNDATIONS

Bras. Reg. 5.00 to 9.00 — Assorted styles and fabrics in regular bandeau or low-cut, uplift styles. Nylon tricot or lace, lined and unlined. White, beige. Broken size and color range. Each **3.34** to **5.99**

Foundations, Floor of Fashion

BOYS' WEAR

Boys' Denim Jackets. Reg. 7.99!—Heavy-weight cotton denim with orange colored stitching. Button closing. Sizes 8 to 18. Each **6.49**

Boys' T-Shirts. Reg. 3.59!—Long-sleeve, crewneck styling by a well-known manufacturer. Navy/red, brown/yellow. Sizes 7 to 12. Each **2.59**

Boys' Wear Clearance — Underwear, pants, jeans and cords in broken sizes 7 to 18. Each **59¢** to **6.99**

Boys' Wear, Third Floor

CHILDREN'S WEAR

Clearance of Girls' and Boys' Wear — Hats, shoes, underwear and pyjamas all priced to clear quickly on Bonus Day. Broken size range up to size 6. Each **49¢** to **1.69**

Youth Beds. Reg. 44.99 — 4 only — White enamel finish with wood side rails and posture board. Wood guard rails at head end for added safety. 35x66". Each **35.99**

Youth Bed Mattresses. Reg. 39.99, 2 only — 126 coil, smooth-top construction. Fully reversible to cotton. Fit standard size youth beds. Each **31.99**

Children's Wear, Third Floor

GIRLS' WEAR

Girls' Oddments. Reg. 1.98 to 12.98 — Including T-shirts and tops, pants, jumpers and skirts. Assorted colors. Broken sizes 7 to 14. Each **79¢** to **6.99**

Girls' Wear, Third Floor

WOMEN'S SHOES

Young Modern Shoes. Reg. 12.95 to 15.95 — Chunky styles with that young, young look. Slings, ties and pumps in lots of colors. Sizes 5½ to 10, coll. Pair **9.99**

Women's Slippers. Reg. 11.00 — Open toe wedge mules with soft padded insoles. Hostess slippers in velveteen with padded heels. Many colors. Broken sizes. Pair **6.99**

Women's Walking Shoes. Reg. 25.00 — The tailored look suitable for suits and pant suits. Black and brown. Sizes 6 to 10. AA and B's, collectively. Pair **18.99**

High Platform Winter Boots. Reg. 16.99 —Black, Brown. Made in Italy with side zippers. Broken sizes. Pair **12.99**

Women's Shoes, Floor of Fashion

WEATHER
Tonight: Mostly Cloudy
Friday: A Few Showers

Victoria Times

TODAY'S NEWS TODAY
Classified 386-2121
News 382-3131

90th YEAR, No. 134 ★★★ VICTORIA, B.C., THURSDAY, NOVEMBER 15, 1973 15 CENTS DAILY, 20 CENTS SATURDAY

James Bay Halt

Times News Services

MONTREAL—Mr. Justice Albert Malouf of the Quebec Superior Court granted an injunction today halting the huge James Bay hydro-electric project.

Mr. Justice Malouf ordered the developers to stop all work and to cease from trespassing in the area and "from causing damages to the environment and the natural resources of the territory."

The injunction was issued at the request of the Indians and Eskimos of the region and their associations who say the $6-billion development would destroy their way of life.

In his judgment, Mr. Justice Malouf ruled that the province of Quebec cannot develop the area in question without "the prior agreement of the Indians and Eskimos" and that the works involved in the development "will have devastating and far reaching effects on the Indians and Inuits living in the territory and the lands adjacent thereto."

The effect of the judgment is to order maintenance of the status quo in the vast region until a final hearing on the rights of the native residents of the area is held.

The injunction hearings began in January and lasted six months—the longest injunction hearing in Canadian history

Quebec Premier Robert Bourassa was not available for comment.

The project has always been considered one of the major ones of his Liberal government.

The plan for the project involved diversion of three rivers and construction of four dams and powerhouses, three airports and 600 miles of highway, covering close to one-fifth the area of the province.

The government has described the project as vital to meet anticipated Quebec power demands of 31,193 megawatts by 1985.

Existing generating capacity in the province is 12,000 megawatts.

Hearings, meanwhile, into a contempt citation against Bourassa, arising from publication of his book James Bay, resume here Friday.

Bourassa appeared in Quebec Superior Court Wednesday and was excused by Mr. Justice Jules Deschenes from making further appearances except at the specific request of the court.

THE FIRST STEPS toward home are painfully taken by an Egyptian PoW (left) as he is helped from a hospital bed to a stretcher in Tel Aviv to begin the journey first to Lod Airport and then to Cairo. Meanwhile, waiting for the arrival of Israel's wounded was this tearful woman, hoping to find an expected relative and find out exactly how serious his injuries are.

5.1 Cent Gas Hike Sought In East

Times News Services

Spokesmen for Shell Canada Ltd. and Imperial Oil Ltd. said in Toronto Wednesday they have asked Ottawa for permission to increase prices of gasoline, heating oils and diesel fuel sold east of the Ottawa River valley.

The Shell request is to raise the price of gasoline, diesel and avaiation gas by 5.1 cents a gallon and heating fuels and fuels for industrial uses by 4.5 cents a gallon.

Imperial declined to disclose the amount of its proposed increases.

The increases requested by the two firms — the two largest oil companies in Canada in terms of sales — are based on increases of imported crude oil.

The area east of the Ottawa Valley depends primarily on imported crude.

Gulf Oil Canada Ltd., No. 3 in Canadian sales, has not applied for increases but a company spokesman said an application is being prepared.

Neither Shell nor Imperial disclosed dates of when the increases they propose should take effect.

Trade Minister Allastair Gillespie said Wednesday in New York the government hasn't enough information yet to come close to a decision on whether Canada should ration gasoline to meet the developing oil shortage.

He condeded at a news conference that rationing is one of many measures being considered to stretch oil supplies but said not enough is known yet about long-range Arab intentions on the supply of oil to Canada, the United States and Western Europe.

Asked whether Canada might become a source of black market oil for U.S. consumers, Gillespie said he assumed some Americans would cross the border to get gasoline, as was done last summer when beef shortages developed in the U.S.

"But the last thing we are trying to do," said Gillespie, "is to make life more difficult for our friends."

Canada, however, was accused of stopping bonded oil shipments bound for United States ports on the St. Lawrence Seaway system.

The charge was denied hours later in a hastily-drafted statement by Energy Minister Donald Macdonald.

There have been "no known cases of any undue delay" he said after the accusation was made by a U.S. Congressman at a congressional subcommittee hearing in Washington.

"U.S.-owned oil . . . is being delivered to its destination without delay."

The criticism came from Representative Robert McEwan, a New York Republican, who said the National Energy Board, in its zeal to protect oil supplies in Canada, was stopping U.S. shipments rounted through the seaway.

One tanker was prevented at Montreal from transferring its cargo to smaller tankers for the trip down the seaway, and another was turned away near Halifax, he said.

The commons was told it would cost $65 million to

See GASOLINE on Page 2

Oil Flow Speed-Up Pushed

ANCHORAGE, Alaska (UPI) — The first production of North Slope crude oil may be pushed through the Trans-Alaska pipeline twice as fast as originally scheduled, an Alyeska Pipeline Co.' spokesman said Wednesday.

Robert Miller, Alyeska's public relations chief, said the company may try to put the pipeline into service at a delivery rate of 1.2 million barrels per day.

"It would be very difficult to build a pipeline faster than planned but the owners may make an effort to increase the initial capacity of the line," Miller said.

Under current plans, the pipeline is scheduled to start at 600,000 barrels per day, increase to 1.2 million barrels after two years and finally jump to 2 million barrels a day at peak capacity.

The White House disclosed today that President Nixon will sign legislation on Friday clearing the way for construction of the pipeline.

VALUES SKID ON BIG CARS

Times News Services

WASHINGTON—The market value of large used American cars that get low gas mileage has reportedly dropped hundreds of dollars in the past week because of possible gasoline rationing and talk of a gas tax of 30 to 40 cents a gallon.

More than a dozen new car dealers here, for both foreign and domestic autos, said prices they will pay for late model Cadillacs, Chryslers and Lincolns and other large cars have dropped from $500 to $2,000 below book value.

Dealers said they are afraid they won't be able to resell the cars as used cars if there is gasoline rationing, and that car wholesalers—firms that bid on trade-ins—are just not buying them now.

The general manager of Volvo of Washington, the area's largest Volvo dealer, said "trade-in prices have been deflated since President Nixon's speech last week (on the energy crisis). We've already taken some large 1974 models in trade, one with only a few hundred miles on it, because the owners are afraid of gas rationing.

"I don't think any dealer is taking any big stuff . . . and with those that do the price of a big Cadillac has plummeted almost $2,000 in the past few days."

Pat Patterson, the general manager of a Mazda dealer, said: "Customers have been coming in here trading Chryslers and Thunderbirds for Mazdas. One man traded in his 1972 gold Cadillac Eldorado, with automatic everything, for two Mazdas, one for himself and one for his wife . . . because they get better gas mileage, the two of them together, than the 6 to 8 miles per gallon the Cadillac got."

Emery Allen, general manager of one of the largest Chevrolet dealers in the U.S. said "it's a scare thing. Everyone's coming in wanting to trade big ones for little ones . . . and now you can't get a price from used car dealers on big cars."

In Detroit the "big three" automakers report drops ranging from 10 to 18 per cent in domestic car sales for the first 10 days of November.

But American Motors Corp., number four, said its sales were up by nearly 17 per cent during the period when compared with the corresponding 10 days a year ago.

Figures released Wednesday showed Chrysler Corp. domestic sales down 18 per cent, Ford Motor Co. down 14 per cent and General Motors Corp. down 10 per cent.

High Welfare Spending Fans Inflation: ECC

By VICTOR MACKIE
Times Ottawa Bureau

OTTAWA — Increased government spending on welfare and other payments to individual Canadians are so steep and mounting so fast that they will lead to major tax hikes which in turn are inflationary, the Economic Council of Canada warned in its tenth annual review Wednesday.

The federal government's economic advisory body emphasized that it was not opposed to any particular municipal, provincial or federal social assistance program. But it was opposed to the speed with which "huge new spending programs are being implemented" in an economy that is "already tight, with too much inflation."

Government programs such as family allowances, unemployment insurance, old age security and other welfare rose 18.4 per cent in 1971 and 19.3 per cent in 1972. This year the council estimated they will go up an additional 14.5 per cent and next year a staggering 21 per cent.

The dollar increase in 1974 would be $2.4 billion. The new federal family allowance program accounts for half of that total.

To keep these outlays in line with other economic patterns the council said they should be confined to increase of 10 per cent annually in the near future. It saw no chance of applying such a limit now because of pervious spending commitments by the three levels of government.

The council, consequently, said it would urge a more realistic growth limit of 11.2 per cent. Even that limit would be hard to achieve the council conceded. It would mean cutting $4.5 billion out of the forecast cumulative outlays of

See INFLATION on Page 3

NEWS BRIEFS

Impeachment: $1M

WASHINGTON (UPI)—The House of Representatives voted after a bruising partisan battle today to give $1 million to the House Judiciary Committee to study presidential impeachment above its usual annual allocation.

Automatic Hikes

OTTAWA (CP) — The government plans to propose amendments to its family allowances bill to provide automatic increases based on the cost of living, Welfare Minister Marc Lalonde told the Commons welfare committee Wednesday.

Countdown Rolls On

CAPE CANAVERAL (UPI) — Launch crewmen rolled smoothly through the countdown on a weather-marred but still reliable Saturn rocket today while three rookie astronauts took it easy before boarding a jam-packed spacecraft for a Friday take-off on the Skylab 3 mission.

6% Air Fare Hike

AUCKLAND, New Zealand (UPI) — The International Air Transport Association announced tentative plans today to boost air fares by six per cent to offset the rising cost of jet fuel.

Ransom Paid

MUNICH (Reuter) — The kidnapped daughter of a West German millionaire restaurant owner, Evelyn Jahn, was freed early today after her father handed over a three million-mark ($1.25 million) ransom, police said.

PoW Swap Begins

Times News Services

Israeli and Egyptian prisoners of war began coming home today with Red Cross flights of wounded men arriving in Cairo and Tel Aviv.

In an emotion-filled scene the wounded, some walking and others carried on stretchers, came home to Israel and a cheering welcome.

Defence Minister Moshe Dayan, on hand to greet the returnees, declared: "At least we have arranged things by talks, like human beings, instead of by tank fire and exploding grenades."

In contrast to the lively welcome in Tel Aviv, the first plane bringing home Egyptian PoWs taxied to a remote part of the Cairo airport tarmac.

A senior officer said it had been impossible to plan for a public welcoming with families present.

As part of the prisoner exchange deal, Israel agreed to give United Nations forces control of the highway from Cairo to the town of Suez and the Egyptian 3rd Army in the Sinai Desert.

While the ceasefire firmed on the Suez front, Syria reported an artillery duel on the Golan Heights, the fifth break in the truce on the Israeli-Syrian front in 10 days.

An agreement on the exchange of prisoners between Israel and Syria has yet to be worked out.

Today's exchange involved 26 Israeli prisoners and 412 Egyptians, many of them wounded. Nine of the Israelis had been captured during the 1970 war of attrition along the Suez Canal, the rest in the 17-day October Middle East War.

U.K. Market Slumps $2.5B

Times News Services

The London stock market plunged today, wiping off more than $2.5 billion of share values.

The slump stemmed from mounting rumors in financial circles of a revised, emergency budget being planned by the Heath government for delivery before the weekend.

After Wednesday's slump on Wall Streeet the heavy selling completely demoralized the London market which had already been extremely nervous.

Wednesday the New York Dow Jones industrial average slide 21.15 points to 869.88 a total of 117 points down since Oct. 26.

U.S. Commerce Secretary Frederick Dent told a news conference that the nation faces a recession unless energy use is drastically reduced.

On Wall Street, prices initially moved lower again today.

The Dow Jones industrial shortly before noon was off 3.91 points at 865.97, and stocks falling in price outnumbered those gaining by a ratio of more than 3-to-1. By 2 p.m. it had rallied to 875.53.

The price of gold, meanwhile, sank another $1 an ounce in Zurich today but held firm in London, where speculators lost millions of dollars Wednesday in the biggest one-day decline in five years.

INDEX

	Page
Births, Deaths	50
Classified	50-57
Comics	48
Entertainment	46, 47
Family News	31-33
Finance	6, 7
Prairie News	35
Sports	15-19
TV, Radio	51

WAGES RISE 14.3%

VANCOUVER (CP) — The provincial department of labor reports that labor contracts settled in the third quarter of 1973 gave B.C. workers an average annual pay increase of 14.3 per cent.

The average increase for Canadian workers whose contracts were settled in the same period of July, August and September was 9.8 per cent.

George Bishop, director of the labor department research branch, said the record B.C. increases were contained in 72 agreements renewed for 18,122 workers.

Cocke Bans Grape Buying

Health Minister Dennis Cocke has ordered government institutions under his jurisdiction, such as Riverview Hospital, to stop buying California grapes.

"And I've called on hospitals to think in terms of not using California grapes until they've settled their differences in the fields (of California)," he said.

B.C. hospitals are "semi-autonomous," he said, but he hopes they will follow the government's lead.

U.S. Gas Firms Study Price Hike

Times News Services

Officials of natural gas companies in the U.S. Pacific Northwest were pondering today the effects of agreements that would nearly double the wholesale price of natural gas imported from Canada.

The agreements, filed with Canada's National Energy Board in Ottawa Wednesday, were between Westcoast Transmission Ltd., primary natural gas carrier in British Columbia, and British Columbia Petroleum Corp., a provincial government agency.

However, there appeared to be some confusion over Westcoast's announcement that it had reached an agreement with the B.C Petroleum Corporation setting out the roles each would play in the natural gas business.

B.C. Attorney-General Alex Macdonald, in a telephone interview from Ottawa Wednesday, said the announcement took him by surprise and firmly stated that no agreement had been reached between the provincial government and Westcoast.

The attorney-general, the minister responsible for provincial energy policy, is in Ottawa for meetings with the National Energy Board. Also at that meeting are the Westcoast executives who released the statement late Tuesday in Vancouver.

Westcoast sells two-thirds of its gas to El Paso Natural Gas Co., which is virtually the sole supplier for Pacific Northwest gas companies.

Westcoast plans to increase its price in British Columbia to 58 cents a thousand cubic feet from 32 cents. Based on an export formula that requires foreign buyers to pay 105 per cent of the rate in the province, the wholesale export rate could climb to 63 cents from the ccurrent level of 33.5 cents.

El Paso officials said they had no comment pending re-

See NATURAL on Page 2

NO WEEKEND

The Times has been advised by the publishers of Weekend Magazine that the issue for this Saturday will not be available due to labor difficulties in their Montreal printing plant.

CIVIC ELECTION

Confrontation over high-density commercial-apartment development is reflected in Esquimalt election campaigning.

Candidates outline their views in a summary on page 41 of today's Times.

B.C. Bares Island-Buying Park Plan

By HUMPHRY DAVY
Times Staff

An estimated $30 million to be spent purchasing land in the Gulf and San Juan Islands — including James and Sidney islands — is proposed for the 3,000-square-mile international park in the Strait of Georgia.

Details of the International Joint Commission park plan, prompted by the problems centering around Point Roberts on the mainland, were released today by the B.C. department of recreation and conservation.

The IJC recommends a binational body, three representatives each from Canada and the U.S., administer the park including all police and fire duties.

But local communities on the islands would still retain control of zoning and building codes.

The IJC says one of the main objectives of the bi-national forum would be to set standards on both sides of the border for water quality, resource conservation, population density and recreational facilities.

It would be responsible for water supply systems and waste discharge systems, fire and police protection, access and other roads, parking areas, marinas, beach, bathing and other recreational facilities and services.

With regard to vehicular traffic on the islands, the report states "it is doubtful if unrestricted automobile access to the islands can be considered feasible."

Recreational facilities proposed include trails for hikers and paths for cyclists.

The report warns the alternative to a park would be "a scattering of vacation homes everywhere and a marked decline in the scenic quality and marine habitat of the area.

The land acquisition program calls for the purchase of several islands outright, plus key scenic and recreational areas on the larger islands. Both Sidney and James Island are included in this part of the plan.

James Island now is used by CIL to manufacture dynamite and Sidney, while most of it is privately owned, is the site of a major marine park.

"The islands and marine resources are important resources, not only for the greatly expanding metropolitan complex of Seattle, Vancouver, Victoria, and all

See PARK on Page 2

You Can Beat Them . . . If You Don't Join Anything

By WILLIAM SAROYAN
The Nation

If you can't beat 'em, join 'em.

The slogan makes sense for desperados like politicians, businessmen and other hustlers. It is meaningless to people who neither need nor want other people to do some, most or all of their work, especially lawyers, accountants, tax experts, public relations experts, spies, detectives, ghost writers, procurers, false witnesses and similar trash.

I am not thinking of any fragmented portion of the national political, economic, social and ethical reality, I am thinking of the whole thing. The Americans in action.

What are they doing?

Well, of course all but about two per cent of them are carrying on in abject enslavement—and it may be that they are glad to, although nobody has gone to the trouble of documenting the truth about that.

These millions are far more cleverly and totally brainwashed than the people of Russia, and there is no comparison between the quality of identity of the Chinese and the lack of any order of definiteness in the identity of the American.

The Chinese knows he is not free in any irrelevant and meaningless way, which the American is. The Chinese loves the national (not international, not Marxist, not even Maoist) program in which he is involved because it has brought him the basic physical necessities and given him enormous spiritual wealth, like employment, hope, family and home.

The American has total freedom—to do nothing except join. And he does. Even the long-haired young men who twenty years ago seemed to be refusers are in fact also joiners, not of one another and the program of escape but of the government—by making themselves charges of it. Sooner or later they all get groceries and cash and medicine and services from the government — because that's where it's at, as they like to put it.

Everybody joins, in fact, or is sent for, as I was as a drafted private in the Army in 1942, to tell a Major why I had not taken GI insurance. This nagging continued for two of the three years I was in the Army. I didn't take GI insurance because I had a choice. I was drafted because I didn't have a choice (although anybody knew that if anybody was willing to be clever about it, he could very definitely avoid being drafted).

Taxes are a constant call of joining. You pay them because everybody pays them, and because if you don't pay them you find yourself needing a lawyer, who is no real help—he looks up old things and tells you about them.

The people of this nation are not the government of this nation, but forget that, for the time being. The will of the people also does not exist except insofar as the people have joined—a political party, a workers' union or some other collective.

If the government were concerned about the people, it would have long ago noticed that everybody is up the creek, everybody is sick, everybody is the victim of everybody else and of that unidentifiable enormity called the government, vigorously supported by The Money—the manufacturers of automobiles, houses and appliances, and the operators of banks, and the other agencies of lending, or usury, a frightful sin to the people of the Old Testament.

All of this joining is constant and continuous, so that children are exposed and even encouraged to become exposed to television, which sets them up for joining before they have had a chance to even suspect that there might be an alternative.

What is the alternative?

Are the penitentiaries full of people who have refused to join?

On the contrary, crime is as much an act of joining as voting, buying any of the advertised products that deceive troubled people into believing that use of these products will make them different: deodorants, clothes, cars and a variety of other things, especially junk food.

The arts joined long ago, so there is no reason to look to writing, painting, sculpture, architecture, music, drama, dance and song for any restoration of balance, in which one man is one man, not one vote, and the supreme entity of the world—or absolutely nothing.

Let the reader think of anybody he has ever heard about in our society and time and let him see if he can truthfully say that the poor man didn't sell out long ago, be he billionaire, President, power or personality. If the satisfactions that come to these people are in fact rewarding to them, we must recognize more sharply than ever the pitiful destruction of a proper inner reality in human beings, and the success of the conspiracy to destroy the individual. For myself, I refused to join — except as I was drafted, and as I continue to pay the tax collector.

Now, eleven days into my 66th year, I find myself willing to say I do not consider the situation dire. Even though nothing is going on more abundantly than suicide. People are so near despair that it is necessary to provide them with free TV comedians of all kinds to get them to snap out of it enough to smile, or even to laugh, like a wild animal.

Nobody finds reality itself a joy — it must have the comfort of forgetfulness through loud and expert fantasy-comedy.

And who are the comedians? They are the fat, jittery, desperate, sometimes even vile people who are always in the most and worst interior trouble.

And the joiners, at their own funeral services on TV, watch and watch and listen and listen, as if soon the message would come through that would do it — restore them to a state in which they have at least half a chance.

The situation isn't dire only because we have the means to make the situation more dire than dire ever was until we experimented with the effect of nuclear fission in the form of a bomb dropped on a big city overcrowded with people — and suddenly somebody saw a horse that was skinless right where it stood, with a similar rider. And a small child went by in an arc luminous with strange and unacceptable death.

We all have the means now, and it hasn't done us any good at all, as we had imagined it might. We all hate and suspect one another, even as we meet and hug one another and smile and laugh and make little jokes and talk and talk about our fear and terror which we pretend is our longing for peace.

Well, forget that, too.

That's who we are, and that's the way we go.

But what we probably ought not to forget is that there is very definitely an alternative — for everybody.

And it is not accelerated suicide, after long trying and failing: a jump from the Golden Gate Bridge, a neat parlor hanging, a dreamy overdose of one or another of dozens of pills that are readily available everywhere, a shotgun blast into the mouth, or, more common than statistics are willing to show, the automobile accident — on purpose, unbeknownst to the driver.

What is this wonderful alternative?

It is quite simply not having the clutter of things, inside and outside.

Use daylight, to begin with, and after daylight ends, move around in the dark or in the littlest possible amount of light, either from the lights that are in the world, or from the lights of nature.

Cut out the noise of radio, television, phonograph, tape machine and conversation, unless (or until) everybody is talking softly and slowly.

Forget the automobile completely. Don't go, that's all. Go only where you can go either on foot or by bicycle. And use your eyes as you go. A tree is something far more fascinating to behold than any image on any television screen.

Eat less frequently and eat food that is food—that is to say vegetables, fruit in season, cheese and anything you like that isn't plastic or phony or full of trickery to keep it looking all right.

Wear easy clothes, and don't buy anything new at all. Nobody past the age of 20 hasn't got more clothes than he needs.

Don't phone anybody.

Write and mail a letter now and then to people you know who happen to be somewhere else.

Do whatever work you must as long as you must, but plan to get out of it as quickly as possible if it is not your work, if it has no meaning for you, if it doesn't make you feel alive and right and glad to do it.

Pay your taxes, but always protest to the poor slaves who work for the tax collector, for the sad and rather silly government, which has done nothing new in the 200 years it is going soon to celebrate: just pay 'em, and watch the government destroy itself in terror of being overthrown by an uprising from science fiction characters in comic strips.

Don't run to doctors or psychiatrists about every little symptom that comes along—it is perfectly in order for the symptom to come along, under the circumstances. If you can't change the circumstances, live with them, and learn to tolerate the unavoidable symptoms—the poor harassed millionaire doctor hasn't got any time for you anyway, and the psychiatrist needs the rest of your life, which is what you also want and need. Believe. Just believe—if only in the sun.

Take it easy. And don't join. Don't join anything.

Find out if it's worth your time and trouble to be who you are, and if it turns out that it is, then of course you are home free, and an incorruptible individual.

Spokesman for Big Oil

By DOUGLAS FISHER

OTTAWA — There are several indisputable realities in the Canadian oil crisis as we face the likelihood of an Eastern fuel shortage with contingency plans gone as far as the printing of ration coupons.

Now, and in the short-term, there is enough oil production in the country to take care of domestic needs, a problem is getting it to the Eastern consumer. The pipelines either run in the wrong directions or not far enough.

In the long-run, as Alvin Hamilton says, Canada has enough oil and gas for several hundred years domestic demand.

We are going to pay more for our heating oil and gasoline. The doubts really centre on how much more we will be paying after January.

•

Another reality is that our petroleum industry is almost entirely in the hands of seven multinational corporations, mostly American owned. Further, these corporations have been having unprecedented profits, at least uprecedented for recent years. That is, one can equate a period of shortage with a period of high profit for the oil corporations.

It is conventional wisdom now that the scape-goat in the present crisis in Canada and for our southern neighbor, Western Europe and Japan is the Middle East conflict and the injection into it by the Arab oil states of cuts in oil production.

This seems a bit odd for Canada because the chief supplier of oil for our Eastern market is Venezuela.

Another reality in the situation is as intrinsically difficult to comprehend as our federal system of government. The provinces own a domestic, mineral resource such as oil: In this case, it is and will be mostly Alberta oil. Yet trade in oil and gas and their by-products, whether it is international or between the provinces, is a responsibility of the government in Ottawa. Further, under residual powers in the constitution the federal government can go so far as the control, even to ownership, of the resource itself, if it felt it should, as it has done partially with uranium, another energy resource.

The human element in the crisis of use, as we the consumers and citizens watch it unfold, is primarily in the behavior of federal and provincial politicians, especially those in Alberta such as Lougheed and Getty and the solid band of Tory MPs from the province which sit in the Stanfield opposition in the House of Commons.

It is with Lougheed and the federal Albertans that one moves from reality to speculation. If he has ambitions to be prime minister why would he show such petulance? If they want electoral success soon, why would they question and assert such regional passion? Surely it helps open up rival exploitation in the East of an issue quite harmful to a national party on the rim of power.

The simplest way to interpret Premier Lougheed, one tends to conclude, is as a spokesman for Alberta and the oil corporations. His brother, D. D. Lougheed, is a vice-president of Imperial Oil. Last month D. D. and another man from Imperial presented a paper to the Royal Society of Canada pleading that oil companies need higher profits to undertake exploration.

This is his brother's line exactly. It was also sounded in the House at Ottawa by Peter Bawden, the Calgary MP, who is both an esteemed member of the Petroleum Club in Calgary and the owner of a healthy oil-drilling company. The oil corporations must have even higher profits, otherwise more oil and gas won't be found and huge developments such as the oil sands won't go ahead.

•

In the House, Alberta MP Joe Clark has demanded that John Turner take over from Macdonald in talking with Alberta. Steve Paproski, an Edmonton MP, voiced the suspicion that the export tax had been negotiated between Barrett of B.C. and Trudeau.

Meanwhile, Trudeau bluntly said the export tax which his government had introduced and then whacked higher, was imposed to give the treasury "a windfall profit that otherwise would have gone not to the people of Alberta but to the multinational corporations." Now that is as sharp and radical a confrontation as one can make with a premier who seems to equate the oil corporations and his provincial government.

LOUGHEED
. . . ambitions

The confrontation cannot rest at this stage, with these two positions: On the one side the Alberta government, the oil corporations, and seemingly the federal Progressive Conservative party, and on the other side, the Trudeau government.

If Lougheed cannot back off his position (and one can't see Trudeau throwing him face-savers) taking the initiative rests with the Prime Minister. The crassly obvious initiative, although it will shake the Trudeau cabinet, is to use the flooding revenues from the export tax to do something about the ownership of the Canadian oil industry.

Ships That We Can Do Without

The GLOBE AND MAIL
An Editorial

HMCS Algonquin, fourth and last of her line of DDH helicopter destroyers, has now been commissioned. She is swift, deadly and somewhat boxily bizarre with her midships hangar and split funnel — and also very expensive. With the three other DDHs (Iroquois, Huron and Athabaskan) the cost of this part of the Canadian Armed Forces afloat comes to well over $300 million, including helicopters, ammunition and spares. But the ships are, from a rational view of Canada's future defence needs, white elephants.

★ ★ ★

In the words of the last National Defence Review, the four destroyers "are designed primarily for sub-surface surveillance and control, but also have a vastly improved self-defence capability and the capability to support land operations. Their role can be adjusted to meet a combination of requirements, including area search, convoy protection, air defence and amphibious support. They are also highly effective in controlling and co-ordinating the activities or operational missions of other ships, aircraft and submarines."

Which is to say that they were conceived and developed, like the other nine helicopter destroyers, four destroyer escorts and two support ships deployed in the Atlantic, almost exclusively for a NATO war role. They are submarine-hunters, intended to operate on the high seas as part of an integrated NATO fleet.

★ ★ ★

They do, as the Review claims, provide "a physical demonstration of Canada's determination to maintain sovereignty off her shores and in ocean areas of interest to her." But only to a very limited degree in the comparative terms of a few ships and thousands of miles of coastline, and at a very high cost.

What Canada really needs now is a much larger number of much less sophisticated and smaller ships to patrol coastal waters effectively. These units are needed to protect fishing rights, to enforce pollution control measures, to support Canadian claims over territorial waters and, particularly in the Atlantic, the resources of the continental shelf.

★ ★ ★

We do not have these patrol vessels because so much defence expenditure was committed to the destroyer fleet. The four DDH ships were estimated in 1965 to cost $150 million. The final cost was more than double that figure at least partly because of the repeated design changes to keep up with the latest naval technology. Here, surely, is an example of blinkered defence planning.

The whole destroyer force was developed out of the defence-foreign policy concepts of the 1950s, when the cold war was at its height, Europe was the main danger area, and the Atlantic Alliance was the central defence strategy.

Although no government of the early 60s could have clearly foreseen the profound changes in world relationships that are coming about now, there was enough evidence in the latter half of the decade to require a thorough review of defence policy. One of the first moves of Prime Minister Pierre Trudeau's first government was in fact to order a foreign policy study, and this ultimately established the declining importance of NATO to Canada. Why then was the Defence Department allowed to go on refining and elaborating the DDH program at constantly increasing cost, particularly when an over-all ceiling on defence expenditure had been imposed?

★ ★ ★

No doubt the cost of cancelling the program at that stage would have been heavy. But the cost of going on with it will probably be much higher in the long run. We have four fine new ships whose normal service life will extend to the end of the next decade. They have used up money that should have been spent on the super coast guard that is the real need for the future. With its manpower ceiling, moreover, the navy is unable even to man its existing destroyer fleet, and is trying to sell four of the older ships, for scrap or whatever.

Two basic lessons emerge from this record. The first is that, when a government wants to bring about basic changes in foreign policy, it must follow through by reshaping defence planning, for the two are inextricably linked. The second is that Parliament must in future be more steadily and more closely watchful over what the generals in the defence department get up to, and what they are allowed to go on with.

Waiting for the Word

RUSSELL BAKER

What a weekend! Phone ringing constantly. Children dashing into the dining room just at dinner time to cry, "Daddy, Moscow's calling!" or, "Daddy, Key Biscayne's calling!"

Calls like those must be answered, of course. It would never do to send the children back to the phone with instructions to tell Moscow that daddy was just sitting down to dinner and could not be disturbed. And as for Key Biscayne, well . . .!

CBS was rather insistent. We had all anticipated they would be after we had seen Joseph Alsop on Dan Rather's evening news program Saturday evening. It gave us a start to hear that Alsop had indeed called for the President's resignation.

★

Although we had read his column in the paper Friday, seeing Alsop himself repeat it on CBS seemed to make it irrevocable. Then the other news of giants pronouncing came like thunderclaps in the night. The Denver Post, the Detroit News, The New York Times had all declared editorially. All were for resignation.

"Tell CBS daddy is busy reading Proust and cannot be disturbed," I instructed the children.

Moments later they were back. "CBS says it's vital," they reported. "Paris, London and Zurich say they must know immediately whether you will be for or against resignation."

"When I have something to announce, I will announce it." I finally told CBS it was a cold response to good colleagues in the news business, but sentiment must not be allowed to distort good judgment at times like these.

A rash decision by a newspaper columnist on an issue this grave might wipe out Wall Street. I could not afford to panic under pressure and announce a decision — either for or against resignation which the world might soon regret. Fortunately, I have what it takes. And so, the tougher things got, the cooler I got.

"Moscow," I said, very cooly indeed, "I am far too busy reading a chap named Proust to give any attention to this resignation business just now. You will know in good time where I stand, and in the meantime I suggest you just keep cool and not worry too much yet about Alsop, The Denver Post, The Detroit News and The New York Times."

Actually, as cool as I was, I was in a panic. "Daddy's chicken," said one of the children. "He can't make the big decisions." They were put to bed instantly and sentenced to loss of three days of television privileges.

The Sunday papers and radio suffused the autumn sunlight with portents of doom.

Jack Anderson had been heard from. William F. Buckley Jr. had spoken in the Middle West, forecasting resignation in terms so moving that it was hard to see how the President could resist.

Moreover, James Reston's patience was nearing its end. Anthony Lewis was announced for resignation, and there was a rumor that Evans and Novak were nearing a decision. Possibly even Time magazine.

When Key Biscayne called, the voice was understandably gloomy. If Time came out for resignation, which it was to do Sunday evening, Key Biscayne said, it would cancel the whole impact of William Safire, who had just come out against resignation. What was needed at this critical moment, Key Biscayne went on, was a columnist with the courage to stand up and . . .

"Proust," I told Key Biscayne. "I am too busy reading Proust just now to decide the fate of the republic."

That was a truly cowardly reply, of course. There may have been important things to be gained from offering them a decision then and there to come out against resignation. But does one really dare say, "All right, I'll save your skin, but only on the promise you won't go after me with the tax boys"?

★

That seems so crass. Perhaps even criminal. How in the world do politicians muster the gall to make the deals they do? And being known afterwards as the person who wrote the decisive column against resignation would not be so easy to live with either. Would Joseph Alsop ever speak to such a man again?

This is not an easy position. One wrong phrase, and it could be curtains for civilization as we have known it, but fortunately, I am cool. If NBC phones tell them I am too busy with treacherous Albertine to settle the Presidential hash right now.

If the bottom of your electric kettle looks like this, we might want it back.

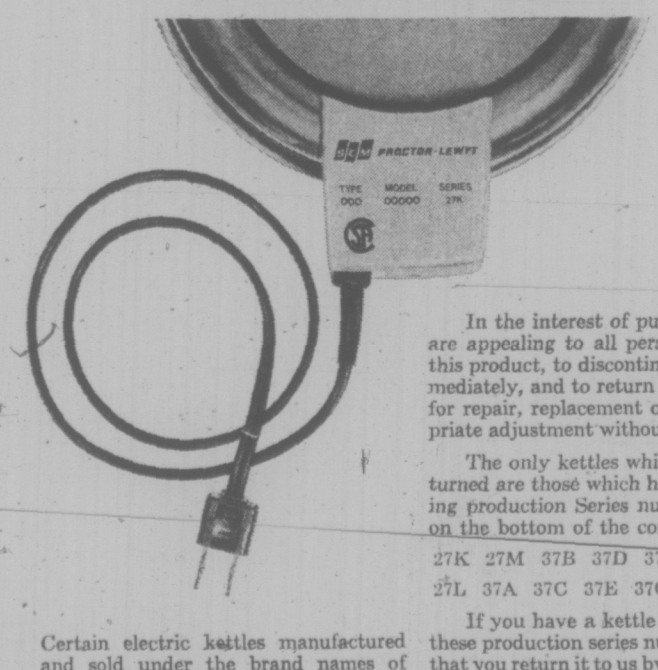

Certain electric kettles manufactured and sold under the brand names of "Proctor-Silex", "Citation", "Silex", "Lifelong" and the brand names of retail chains, Zellers "Bradford" and Eaton's "Viking", could be hazardous under certain conditions.

While these kettles met nationally specified safety standards during and after manufacture, a potential shock hazard was discovered by our company in recent laboratory tests.

In the interest of public safety, we are appealing to all persons who have this product, to discontinue using it immediately, and to return it immediately for repair, replacement or other appropriate adjustment without charge.

The only kettles which must be returned are those which have the following production Series number stamped on the bottom of the cord outlet base:

27K 27M 37B 37D 37F 37H 37K
27L 37A 37C 37E 37G 37J Repl.

If you have a kettle bearing one of these production series numbers, we ask that you return it to us by mail as quickly as possible. Simply clip the label below and paste it or tape it securely on the package containing your kettle. It is not necessary to register and insure the package.

We deeply regret any inconvenience resulting from this recall.

SCM PROCTOR-LEWYT
DIVISION OF SCM (CANADA) LIMITED

Parcel Post Postage Guaranteed
Postage will be paid by:

To: Kettle Return,
P. O. Box 1630, Picton, Ontario.

Canada Post Postes Canada 32193

SENDER:
NAME _____
ADDRESS _____
CITY _____ *PROV.* _____
PHONE NUMBER _____

This announcement is made in the interest of public safety by Proctor-Lewyt Division of SCM (Canada) Limited.

TORONTO MARKET TRADING

Distributed by CP

Toronto Stock Exchange—Nov. 15

Quotations in cents unless marked $. z—Odd lot, xd—Ex-dividend, xr—Ex-rights, xw—Ex-warrants. Net change is from previous board-lot closing sale.

Stock	Sales	High	Low	1:40 p.m.	Net Ch'ge
A—B					
Abitibi	6700	$12⅜	12¼	12½	
Abitbi 7½p	75	$52	52	52	+ 1
Acklands	6650	$12⅜	12¼	12⅜	— ¼
Acklnd 2p	200	$14½	14½	14½	— ¼
Acres Ltd	370	$12½	11¾	11¾	— ¾
Acres A pr	z10	$43⅜	43⅜	43⅜	
Acres wt	120	175	175	175	—10
Adanac M	500	38	38	38	— 2
A.G.F.M	300	390	390	390	
Agnico E	4100	500	490	500	
Agra Ind	1100	$12¼	12	12	— ½
Akaitcho	9400	112	108	110	+ 1
Albany	600	83	83	83	— 1
Alt East G	1600	775	760	760	— 5
Alta Gas A	1396	$11¼	11	11	+ ⅛
Alcan	10140	$36⅜	35½	36⅛	
Alcan pr	120	$24¾	24¾	24¾	+ ¼
Algo Cent	200	$15⅛	15	15	— ½
Algma	10680	$20½	20¼	20½	— ⅛
Algom	1100	55	49⅝	49⅝	—17
Alliance B	300	58⅞	8½	8½	— ⅜
Alminex	1900	695	685	685	—10
Alpa Ind	200	59	9	9	— ¼
Alum 4½ p	100	$35	35	35	
Am Eagle	3000	95	90	90	— 5
A Leduc	13000	6	5	5	— 1
A Quasar P	750	14	14	14	
Andres W	z125	$25⅛	25	25	
Anglo-cn	980	$18¼	17	17	— 1
Anglo-c pr	330	$24	23¼	24	+ ¾
Ang U Dev	1000	65	65	65	+ 4
Aquitaine	1292	$25	24¾	24¾	
Argus C p r	252	$13½	13½	13½	— ⅜
Asamera	9775	$13⅞	13¼	13⅞	+ ½
Asbestos	106	$19¼	19¼	19¼	— ¼
Ashland O	1001	$13⅛	13	13	
Atco Ind	2450	$15¾	15¼	15¾	
Atlas Yk	2000	9	9	9	— 1
Ato Hard A	140	310	10	10	
Avco M	1000	70	70	70	+ 3
Bad Boy	500	57½	7¼	7¼	— ½
Bank Mtl	7821	$19⅞	19½	19⅞	+
Bank N S	6224	$38½	38¼	38¼	
BCdn Nt	10075	$19¾	19¾	19¾	
Barex	1000	10	10	10	
Barfaco	1100	190	190	190	—10
Baton B	801	$9⅞	9¾	9¾	
Bay Mills	1000	8	8	8	— ¼
Beavr Eng	100	$5¾	5¾	5¾	+ ⅛
Becker B p	300	430	425	430	— 5
Belding L	z51	9¼	9¼	9¼	
Belding w	200	10	10	10	
Bell Canad	6362	$41	40⅝	40⅝	— ⅛
Bell A pr	428	$45⅜	45	45⅜	— ⅛
Bell B pr	200	$47¼	47	47	— ¼
Bell C pr	535	$31	30½	30½	— ¾
Betim	4250	$15½	15¼	15⅜	+ ⅛
Billmo A p	200	400	400	400	
Bi Hawk	2000	74	74	74	
Black P A	3975	$6	5¾	5¾	+ ⅜
Blkwod A	800	$5⅜	5¼	5¼	— ⅛
Blkwod A	800	$5⅜	5¼	5¼	— ⅛
Block Bros	7450	310	305	310	
Bomac A	300	$6½	6	6½	+ ½
Bombrdier	1800	275	265	275	
Bonanza I	200	295	290	290	—10
Bounty Ex	4491	68	65	68	+ 2
Bovi sCor	1615	210	210	210	
Bowater	100	385	385	385	—65
Bow Valy	1125	$32⅝	32¼	32⅝	
Bow Vly pr	z20	$13¼	13⅛	13⅛	
BP Can	5770	$14¼	13⅝	14	
Bralor Res	2500	180	170	175	
Brama	334350	$6¾	6	6⅜	+ ½
Brascan	5390	$18⅞	18⅝	18¾	— ¼
Brenda M	750	825	820	820	— 5
Brdg Tnk p	25	40	40	40	
Brinco	8051	$5⅛	5¼	5⅛	+ ⅛
Br Am Bnk	100	$16½	16½	16½	— ⅛
BC Forest	1405	$22½	22	22	
BC Phone	89	$53¼	53¼	53¼	— ½
BCP h4⅜ p	50	$53¼	53¼	53¼	— ¼
BCPh 4¾ p	z10	$58½	58½	58½	
BCPh 6 pr	z5	574	74	74	
BCP 7.0 4p	170	$22⅝	22⅝	22⅝	+ ⅛
Broul R	1000	40	40	40	+ 2
Brunsk	12155	550	530	530	—10
Budd Auto	1000	$11½	11¼	11⅜	— ⅛
Budd A w	390	685	670	685	+10
Burns Fds	2580	$16⅛	15¾	16⅛	—⅛
Bushnell	126	$9¼	9¼	9¼	
C—E					
Cad Dev	1150	$14⅛	14⅛	14⅛	+ ⅛
Cad Dev b p	170	$21	21	21	— ½
CAE Ind	1125	$9⅞	9⅛	9¼	+ ⅛
Cal Pow	100	$23⅛	23⅛	23⅛	+ ⅛
Cal P 4p	95	$55	55	55	
Cal P 5 p	5	$69¼	69	69	— 1
Cal P 7 p	40	94	94	94	
Calmor IB	z75	59	59	59	
Calvert	5000	19	18	19	+ 1
Cambridg	300	$15½	14¾	15	
Camfil	10750	840	820	825	+ 5
Cam Chib	3550	690	675	690	
Camp RL	400	$49½	49½	49½	— ½
Campau A	3700	9⅞	9	9	
Campu Tp	380	11	11	11	
Can Ce mL	300	$13⅛	13	13⅛	—⅛
Can Cem r	9463	16	12	15	
C Cem L p	1000	$18¾	18½	18½	— ⅛
C Geother	2250	225	220	225	+ 7
C Nor West	2000	770	760	770	—19
C Pakrs C	500	$24⅛	24⅛	24⅛	— ⅛
Can Perm	3185	$21¼	20½	20⅝	— ¾
CS Pete	18310	545	510	535	+10
CSPet w	12700	65	56	60	— 2
CSL pr	220	475	475	475	
CTung	2110	305	300	305	+ 5
C Bonanza	5100	170	165	165	— 5
C Cablesy	951	$16½	16¼	16½	+ ⅛
C Cable w	200	355	355	355	— 5
Cdn Can A	284	$9⅝	9⅝	9⅝	
Cdn Cel	4600	56⅝	6½	6½	— ¼
CCurtis	300	60	60	60	— 3
Cdn Equty	200	516	16	16	
C Ex Gas	7300	405	395	400	—10
CGE pr	500	$27⅛	27	27	+ ⅛
C Glnvest	z10	578	78	78	
C Homestd	5800	750	730	735	+ 5
C Hydr	550	$8⅛	8⅛	8⅛	
Cimp Bank	7326	$29¾	29¼	29¼	
C Ind Gas	1020	59¼	9⅛	9¼	+ ⅛
CIL	1131	$18¼	18	18	— ½
C IntPow	200	514	13¾	13¾	
C Manoir	740	395	380	395	+ 5
C Mal	16000	32	32	32	— 1
C Marconi	800	365	350	360	
C Merrill	150	525	525	522	
C Occdental	2100	$12¾	12⅝	12⅝	— ⅛
CP Inve pr	5825	$33⅛	32	32½	
CPin w	39200	335	310	325	+10
CP Ltd	11685	$15⅞	15½	15⅞	+ ⅜
CPL A p	400	$10¾	10¾	10¾	+ ⅛
C Reserve	1500	535	530	530	— 5
Cdn Sup O	120	$56¾	56¾	56¾	
Cdn Tire	1326	50	50	50	
Cdn Tire A	5120	$52⅛	51	52	+ ¼
C Utilties	300	9¾	9¾	9¾	
CUtil $1.25	200	$21½	21	21½	— ¼
Candel Oil	100	$11¼	11¼	11¼	+ ¼
Capit Div	1000	36	36	36	
Cara	765	57	7	7	— ¼
Carling	7300	440	430	435	— 5
Carling A p	100	526	26	26	— ¼
Carling B p	100	$31¼	31¼	31¼	— ½
Carma D	2400	59¼	8¾	9¼	+ ½
Cassiar	200	$17⅞	17⅞	17⅞	+ ¼
Cassidy L	200	55½	5½	5½	— ⅛
CC Yachts	1300	330	330	330	— 5
Celanese	4415	55¾	55⅝	55⅝	
Celan 175 p	z25	$20¾	20¾	20¾	
Ctl Fund A	1500	58½	8½	8½	— ¼
CFCN	301	58½	8½	8½	
Chmly	10100	315	305	315	
Chestrvile	2000	15	15	15	— 1
Chib K	67450	30	30	30	+ 1
Chib M	1500	40	40	40	
Chieftan D	3188	$11⅞	11⅝	11⅞	— ¼
Chimo	500	103	103	103	
Chrom	500	150	150	150	
Chrys	16548	$18¼	17⅝	18¼	+ ¼
CHUM	350	58¾	8¾	8¾	— ¼
CHUM B	207	$11¼	11⅛	11⅛	+ ⅛
Clarcan	500	345	340	340	— 5
Cockfield	220	5¾	5¾	5¾	
Coldstm	600	260	260	260	—15
Coles Book	100	57⅞	7⅝	7⅝	+ ⅛
Compr Ap	100	$12½	12½	12½	
Cmnc	12163	$35⅞	35¾	35⅞	— ⅛
Com Cap	225	275	275	275	— 5
C Holiday I	3165	$9½	8⅞	8⅞	— ⅝
Comtech	1200	360	350	350	
Conduits	600	57⅛	7¼	7¼	— ¼
Coniages	2500	70	65	66	— 4
Conn Chm	250	54½	4½	4½	
Con Bath	5600	$27⅝	27⅜	27½	
Con Bath p	200	$18½	18⅜	18⅜	— ½
C Bah w	14975	270	245	270	+ 5
C Bath 68 w	1730	$14½	13⅞	14	— ⅞
Con Bldg	1400	270	265	265	
Con Fardy	3200	90	88	90	
C Durm	32500	52	45	46	— 6
C Marben	900	91	91	91	+ 4
C Mrsn	11600	184	176	176	— 5
Cons Pipe	300	330	330	330	
C Rambler	500	320	310	320	
Con Textle	750	385	375	375	—10
Cons Gas	1460	$16¼	16⅛	16¼	— ⅛
Con Glass	142	59⅛	9⅛	9⅛	+ ⅛
Control F	2100	200	195	195	+15
Cooper C	700	$12¼	12¼	12¼	— ¼
Coprcorp	3000	25	25	25	— ½
Cop Fields	500	140	140	140	
Corby vt	300	$19¾	19¾	19¾	— ¼
Corby B	200	$19½	19¼	19¼	— ¼
Cornat Ind	1900	490	485	485	—10 hi
Corp Food	200	55¼	5¼	5¼	+ ⅛
Costain R	500	56¾	6⅝	6¾	— ⅛
Craigmt	3550	725	725	725	
Crain R L	600	59¼	9¼	9¼	— ⅜
Crestbrk	600	10	10	10	
Crwn Life	305	$76⅛	75½	75½	— ½
CrwnTrst	1225	527	26	26	— 1
Crow Nest	562	530	28⅞	30	+ 1
Crush Intl	100	511	11	11	— ¼
Dawson D	300	58	7¾	7¾	— ¼
Debhld B p	25	580	80	80	
Decca R	1060	660	650	650	
D Eldona	4711	42	40½	40½	—1½
Deltan Ltd	100	55¼	5¼	5¼	
Denison	2326	$47	46½	46¾	— ⅜
Discovry	1000	96	96	96	— 6
Distl Seag	1725	$42¼	42⅛	42⅛	+ ⅛
Doman I	827	$9¼	9	9¼	— ¼
Dome	478	$100¾	100	100¾	— ¼
Dome Pete	1580	$38¾	38¼	38½	
D Explor	1700	60	60	60	
Dofasco	3602	$30¼	29⅞	30	— ¼
Dofasco p	50	570	70	70	
Dom Store	3300	$14	13⅞	13⅞	—⅛
D Textile	820	$9¼	8¾	8¾	— ½
Domtar	3955	$22¾	22¼	22¾	+ ⅛
Domtar pr	100	$14	14	14	
Donlee M	300	385	385	385	—15
Dover pr	200	57	7	7	
DRG Ltd A	100	58½	8½	8½	
Dr Mc C A	100	$13⅜	13⅜	13⅜	— ¼
Dunde Pal	2166	42	42	42	
Dunrale	1000	23½	23½	23½	— ½
Du Pont	850	$27¼	27	27	
Dylex L A	300	57¾	7¾	7¾	— ¼
Dynasty	8000	$11⅛	11	11⅛	+ ½
East Mal	200	350	350	350	
East Sull	827	258	255	255	— 3
Econ Inv	400	$16⅞	16⅞	16⅞	— ⅛
E-L Fin	100	$8⅜	8⅜	8⅜	— ⅛
E-L Fin w	300	280	275	280	—10
Elect	12070	511	10⅜	10½	— ½
Electro K	600	200	190	190	—10
Exquisite	200	275	270	275	
F—J					
Fairview	200	$21⅝	21½	21½	— ½
Falcon C	7960	$13	12⅞	13	— ⅛
Falcon	764	$75	73¾	75	+ 1
Fed Ind Ltd	1650	56½	6⅜	6⅜	— ⅛
Finning T	8200	$12⅜	12¼	12¼	— ⅛
F Mar	4650	81	80	80	— 5
Foodex S	560	$7⅛	7	7⅛	+ ⅛
Ford Cnda	520	$87	85	87	— 3
Fort Reinc	z100	18	18	18	
F Seasons	400	$6¾	6⅝	6¾	
Francana	2800	$12	11⅞	12	
Fraser	z15	$23¼	23¼	23¼	
Frobex	2000	25	25	25	
Gaz Metr	100	$5⅜	5⅜	5⅜	
Gen Baker	200	310	310	310	— 5
Gen Distrb	205	$11⅜	11⅜	11⅜	+ ¼
GMC	812	$55¼	55	55	
Genstar L	2000	$18⅛	18	18	
Gnstar L w	1100	565	550	565	
Gesco Dis	z5	$6⅛	6⅛	6⅛	
Giant Yk	300	840	825	840	+15
Gibral	14250	$12	11¾	11¾	— ⅛
Glendale	1800	59¼	9¼	9¼	
Gold Crest	100	55	5	5	— ⅛
Goldund M	6000	90	85	85	— 5
Graf IG	925	$29	28½	28½	— 1
Granby	1300	$19	19	19	
Granduc	300	355	355	355	
Gt COltsds	3750	970	935	950	+60
GL Nickl	600	255	250	255	— 2
GL Paper	935	$25½	23½	23½	— ¾
GL Pap w	100	775	775	775	—25
GN Capital	500	$6⅜	6¼	6⅜	+ ⅛
Gr Plains	100	$28½	28½	28½	+ ¼
Gt W Life	25	562	62	62	—1½
Gt West S	4900	320	300	305	—10
Greb I B	100	$12¼	12¼	12¼	— ½
Grey G	530	475	475	475	—25
Greyhnd C	3100	80	75	75	— 5
Greyhnd	1672	$17¾	17⅜	17¾	+ ½
GSW Cl B	100	$5½	5½	5½	— ⅛
Guar Trst	1500	$11½	11½	11½	
Guard Cap	3825	$5½	5½	5½	
Gulf Can	8209	$33¼	33	33	+ ⅜
Halifax D	300	210	210	210	
Hambro C	3100	$6⅝	6½	6½	— ⅛
H Group	500	$7⅞	7⅞	7⅞	— ⅛
Ham Tr	600	$11⅛	11	11	
Hardee	400	110	110	110	— 5
Hard Crp A	4250	57	7	7	— ⅛
Harlequin	300	$15	14¾	14¾	— ⅜
Harris J S	800	$6¼	5½	5¾	— ½
Harveys F	2210	135	130	135	— 5
Hawker S	850	$5⅛	5	5	— ⅛
Hawker pr	28	569	69	69	
Hays Dna	1500	$8¼	8¼	8¼	
Highmont	300	160	160	160	
Hollinger	350	$46¾	46¾	46¾	+ ¼
Home A	3730	55¼	51½	51¾	— ¼
Huston	12930	340	310	330	+15
Hoden DH	850	$5½	5⅜	5⅜	— ½
Huds Bay	2615	$27	26¼	26¾	
H Bay Co	2750	$19⅝	19½	19½	— ⅛
HB Oil Gas	830	$44¼	44	44¼	+ ¼
HBOil G pr	50	$55¼	55¼	55¼	
Huron Erl	655	$29½	29¼	29½	+ ¼
Husky Oil	8375	$26⅞	26½	26½	— ⅛
Husky D w	3800	311	10½	10½	
Husky E w	200	$12¼	12	12	
Hydra Ex	500	27	27	27	— 2
Hy's Ltd	300	400	400	400	— 5
IAC	1450	$17⅜	17¼	17¼	
IAC wt	100	575	575	575	
Imasco	1700	$29¾	29¼	29¾	+ ¼
Imp Life	20	$104	104	104	
Indal Can	1012	$14	14	14	
Indusmin	350	$10⅞	10¾	10¾	
Ind Adhes	z8	$14⅜	14⅜	14⅜	
Inland Gas	330	$9¾	9½	9¾	+ ⅛
Inter-City	1525	475	465	465	—10
Inter C B w	1000	305	300	300	—20
Intrmetco	500	485	485	485	— 5
Int Bibis T	7500	12½	11½	12	
IBM	166	$283	275⅛	280	— 5
Int Mogul	1980	910	905	905	— 5
I Mogul A	100	$15⅜	15⅜	15⅜	
Inco	35597	$33⅜	32¼	33⅜	+ ⅜
Interpool	875	$13⅞	13½	13½	— ⅜
Int Div	3100	245	245	245	— 5
Intpr Pipe	2586	$23¼	22¾	23	— ¼
Int Pipe w	200	855	850	850	—10
Ipsco	1550	$14¼	14	14	— ¼
Inv Grp A	226	59¼	9¼	9¼	
Inv Grp 5 p	300	$20⅜	20½	20½	— ½
Iron Bay T	400	370	365	370	— 5
Irwin T A	6450	55¼	5¼	5¼	— ¼
Iso	4700	203	195	195	— 6
ITL Ind	300	350	350	350	+10
ITL Ind pr	100	512	12	12	— ⅝
IU Intl	3294	523	22½	23	
Ivaco Ind	1300	$10½	10⅜	10⅜	— ¼
IWC Com	801	240	235	235	
Jannock	2181	56⅝	6⅜	6⅝	+ ⅛
Jannock D	275	56½	6½	6½	
Jannock 6 p	z11	568	67½	67½	
Jannock A	130	$13¾	13¾	13¾	+ ½
Jannock B	474	$12⅜	12⅜	12⅜	
Jelex	7000	18	17	18	
Jorex Ltd	2500	74	74	74	
Joutel	2000	37	37	37	— 2
K—N					
Kaiser	10240	5⅜	5⅛	5⅛	
Kaps Tran	1450	5⅜	5½	5⅜	
Keen Ind	750	$12¼	12	12¼	+ ¼
Keeprite B	600	59½	9¼	9½	+ ¼
Kelly D A	200	5⅛	5⅛	5⅛	
Kenting	z50	5½	5½	5½	
Kerr Add	2400	$12½	12¼	12¼	— ¼
Kilembe	200	225	225	225	— 5
KT Mining	1500	6½	6½	6½	— ½
Koffler	2500	5¾	5¾	5¾	— ⅛
Koffler w	800	200	200	200	
Labatt A	9800	24¾	24¾	24¾	— ⅜
Labatt A p	1000	525	24¾	25	— ¼
Lab Min	350	548	48	48	+ ½
Lacanex	1000	50	50	50	
Lacanex w	100	17	17	17	+ 1
Laidlaw T	4040	$10½	10	10½	+ ½
Lakehead	1500	12	12	12	— 2
LOnt Cem	2950	420	405	420	
L Osu	2000	5	5	5	+ ½
L Shore	400	265	265	265	— 7
Lambda M	100	190	190	190	
Lamb M A	100	160	160	160	
La Vrndr	500	5¾	6¼	6¼	—⅛
Laura Sec	309	57⅞	5⅞	5⅞	— ⅛
Lau Fin	320	511	11	11	
Leigh Inst	300	5½	5⅜	5½	
Living w	876	555	500	515	—40
Lob Co A	126	5¼	5¼	5¼	— ⅛
Lob Co B	300	5¼	5¼	5¼	— ⅛
Lob Co pr	185	$27½	27½	27½	
Lob G A pr	175	$16¾	16¾	16¾	
Lob G B pr	z25	$17½	17½	17½	
Lochiel	700	290	285	285	— 1
Loeb M	1400	460	450	450	—10
Lytton M	650	142	142	142	
Lytton M A	650	140	142	142	
Lost River	1250	270	265	265	— 5
Madeline	2050	485	480	485	
Maclarn B	50	$30¾	30¾	30¾	— ¾
Maclarn A	525	531	31	31	— ½
Madsen	1500	110	110	110	
Magna Int	200	59¾	9¾	9¾	— ⅛
Mclan H A	525	512	11¾	12	+ ¼
MB Ltd	4526	$35¼	34½	34½	— ¾
MH Cable	201	$14⅛	14⅛	14⅛	+ ⅜
Magnetics	109	75	75	75	— 3
Maislin I	z10	56¾	6¾	6¾	
Major H D	4400	370	370	370	—30
Man Bar	1500	52	52	52	— 1
M Lf Gard	110	$29⅛	29⅛	29⅛	— ¼
M Lf Mills	100	$21¾	21¾	21¾	+ ½
Marcana	500	17	17	17	
Maritime	z105	$19½	19⅜	19½	
Markboro	4600	$15⅞	15¾	15⅞	— ⅛
Martin	4000	19	19	19	
Mas F	23047	$21½	20⅝	21	— ¾
Mattgmi	850	$34¼	34½	34½	+ ⅜
Mc Adam	2000	35	35	35	+ 1
Mc Intyre	3440	$56¼	56⅛	56¼	— 1
McLaghin	900	$17⅜	17¼	17⅜	+ ⅛
Mentor	5700	105	105	105	
MEPC	1900	$10¼	10	10	— ¼
MEPC p	100	519	19	19	— ½
MEPC w	1800	420	415	420	
MepCantil	1661	$21¼	21	21	
Mercant r	1487	290	285	285	+ 5
Merland E	1300	200	200	200	
Meta Uran	2000	15	15	15	
Met Stores	120	$13¼	13¼	13¼	— ¼
Met Str 67 p	z50	$17½	17½	17½	
MICC	3362	$31½	31½	31½	— ¼
Microsyst	2143	$7¾	7½	7½	
Micrsys w	400	435	435	435	—15
Midrim	2000	18	18	18	
Mill Group	100	375	375	375	— 5
Mindamr	3000	435	425	430	+ 5
MLW Wor	100	515	15	15	
Molson A	4331	$24¼	23⅞	24	— ⅛
Molson B	200	$23½	23½	23½	— ½
Mon Inv	200	59¼	9¼	9¼	+ ¼
Monarc W	600	300	300	300	
Monenco	300	$10⅜	10⅜	10⅜	— ⅛
Moneta P	1000	49	49	49	+ 5
Moore	19210	$53½	52½	53	— 1
Morse A	1775	$18	17¾	18	
Morse B	100	$16¾	16¾	16¾	+ ⅜
Morse pr	25	537	37	37	+ 2
Morse B pr	25	535	35	35	+ 1
Multi	54200	77	66	75	+ 1
Murphy	200	59¼	9¼	9¼	
NaChrs I	7850	$12⅛	11⅞	12⅛	+ ⅝
Nat Drug	350	56	6	6	
N Hees Ent	100	200	200	200	—10
Nat Pete	3700	51	50	51	— 3
Nat Sea A	250	$15⅛	15⅛	15⅛	— ⅛
Nat Trust	500	521	21	21	— ½
N BCook	1350	255	255	255	
NBUMine	2100	290	285	285	— 5
Nephex	5000	290	280	280	—10
NB Tel	123	$13⅞	13⅞	13⅞	
New Cal	6000	28	27½	27½	— ½
Newconx	300	525	525	525	—45
N Goldvue	3000	14	14	14	+ 1
N Provid D	1500	26	26	26	
N Que Regl	100	525	525	525	
N York Oil	1000	85	83	83	—13
N Rim	20000	9	8½	8½	—½
Noble M	5000	94	92	94	— 6
Norma Ind	100	5⅞	7¾	7¾	
Nor Acme	3500	16½	16½	16½	+ 1
Noran A	14558	$52½	51	51¼	— ¾
Norbaska	2000	20	19	19	
Nordair L	200	425	425	425	—15
Norlex e		See list below.			
NCO pr	100	$35¾	35¾	35¾	— ¼
Nor Ctl G	2250	$11¼	T1	11¼	+ ⅛
Nor Ctl B p	200	$23¾	23¾	23¾	+ ½
Nor Ct 150 p	300	$23⅛	22⅞	23⅛	+ ¼
Nor Ctl w	1650	415	405	415	+ 5
Northgat	5700	480	460	475	— 5
Northld	1000	22	22	22	
St Mark	2350	16	8	160	— 5
Numac	4275	$16⅞	16⅛	16⅞	+ ⅛
NuWest D	1500	59½	9¼	9¼	
O—S					
Oakwood P	9000	186	175	180	+10
Obrien	3500	101	99	99	— 3
Oceanus I	125	82	82	82	
Ocelot Ind	1000	530	525	525	—15
Oil Patch	100	310	310	310	+10
Orchan	2350	465	455	460	+ 5
Orlando R	1350	$12⅝	12½	12½	
OSF In d	2000	$7¼	6¾	7¼	+ ½
Oshawa A	1065	57⅞	7⅞	7⅞	
Oshawa w	500	62	62	62	
Pac Coper	1000	135	135	135	
Pac Pete	1

Victoria Times
THURSDAY, NOVEMBER 15, 1973 15
SECOND SECTION

Pollen Wagers Walk Against Bike Backers

By PAUL MOSS
Times Staff

If the provincial government has really received 7,000 separate letters supporting the proposal for a hiking and cycling trail from Victoria to Lake Cowichan, Mayor Peter Pollen says he's prepared to walk the 82-mile route "in a sackcloth."

Pollen made the promise at the city parks committee meeting today, when he repeated his criticism of Recreation Minister Jack Radford for promoting the trail without heeding concerns voiced by the Greater Victoria Water Board.

The mayor urged parks committee chairman Ald. Malcolm Anderson to contact Radford immediately and "put some facts into this discussion" by underlining the possible dangers that heavy use of the trail would pose to the Greater Victoria water supply.

★

Anderson should tell Radford that if he could produce 7,000 separately-written letters, Pollen would "walk the route with him in a sackcloth," he suggested.

When Anderson said he understood there had been some sort of organized letter-writing campaign among schools in the area, Pollen replied: "It's what you call organized spontaneity."

Pollen said he had watched on television while "this rather pudgy little guy who is minister of recreation and bodily fitness" had talked of 100,000 cyclists in southern Vancouver Island as potential users of the trail.

"If you carry his exaggeration to the ultimate, that there are 100,000 people ready to take to their bikes, and supposing only one per cent of those actually do so, you're going to have 1,000 people going through the watershed," he said.

★

"You're going to have contamination (of the Sooke Lake storage system) with human faeces and the worse prospect of burning the watershed down."

Everyone favors the general idea for a hiking and cycling trail, but such serious problems should not be shrugged aside, Pollen added.

After the meeting, Pollen said the 7,000-letter total was either a fabrication or the result of an organized campaign to whip up support among the youth of Greater Victoria — in which case it was a "reprehensible" tactic reminiscent of the Hitler Youth fervor.

★

Radford Wednesday released a parks branch study on the proposed trail following the Canadian National Railway right-of-way, saying he strongly favors the scheme.

The study estimates cost of the land for the entire 82-mile strip might be between $500,000 and $1 million.

Cost of an eight-foot cycling path would be about $10,000 a mile, while the camp site and picnic site developments would cost about $135,000.

The report estimates landscaping the first 59 miles would cost about $265,000, including engineering aspects and costs for safe road crossings.

★★★

Region Chips In To Buy Hospital

The Capital regional hospital board Wednesday agreed to pay a $316,000 share toward purchase by the provincial government of a 75-bed private hospital in Saanich.

But two directors questioned whether the board had sufficient part in negotiations by the province which led to purchase of Richmond Heights private hospital for $790,000.

Board chairman Art Young said the province had kept him fully informed but he apologized for not keeping the board better informed at in-camera meetings.

Director Ken Rainey opposed regional sharing in the purchase because he said buying Richmond Heights, now renamed Mount Tolmie extended care hospital, had not added any new hospital beds to the community.

Young explained that what the regional hospital board had undertaken to do three years ago was add 600 extended care beds and the purchase did in fact add 75 beds which would now be available to patients qualifying for government-insured extended care.

With the purchase of Mount Tolmie, the regional hospital board has reached a total of 450 of the 600 planned extended care beds — 300 in a major addition at Gorge Road Hospital and 75 nearing completion at a new hospital on Mount Newton Crossroad in Central Saanich.

GORGE CLOSE TO SETTLING

A tentative contract settlement covering 350 employees at Gorge Road Hospital appeared close today following a marathon bargaining session in Vancouver Wednesday.

A spokesman for the Hospital Employees Union said agreement has been reached on a number of major points in talks which continued to midnight Wednesday.

The Gorge employees, all but registered nurses and paramedical personnel, had earlier voted 98.5 per cent in favor of strike action if necessary and had authorized negotiators to serve strike notice if the current round of talks failed to make progress.

If a tentative agreement is reached today, a meeting to ratify it will likely be held Monday, the union spokesman said.

But What's Warm Enough?

There will be no collections this week in B.C. government offices to raise money to buy a pot-bellied stove to keep the office temperature livable.

And there won't be any office raffles offering a prize of new Cowichan Indian sweater, complete with matching toque and mittens.

In short, little effect is being felt from the provincial government's decision Wednesday to lower the thermostats and turn out lights in government buildings in an effort to conserve energy and set a good example to citizens.

The outstanding sentiment expressed by government workers contacted today by the Times was that most government offices, at least those which are not individually regulated, are too warm most of the time anyway.

Given a chance to say what they feel about the places they work in, a number of civil servants raised personal gripes not immediately connected with temperature.

One man said Public Works Minister Bill Hartley's plan to keep lighting levels down is all wrong, since the lighting in his office is sub-standard to start with. But Hartley only suggested that the lights would be turned out after working hours, not during.

A woman in an education department office said there is no real problem with temperature where she works "because we're packed in like sardines here anyhow. That's how we stay warm. The people in the office, however, are slated to move into new quarters soon.

One administrator in the human resources department pointed out, you can never find two people who can agree on the proper temperature in a room anyway.

Even the decorative lights on the main buildings, the subject of innumerable photographs and postcards, will be switched off except on special occasions. The saving of energy by turning out these lights, however, is equal to the amount of energy used by an average family's electric stove for one meal.

Mayor Peter Pollen said today he doesn't see City Hall following the example of the Legislative Buildings in any heat or power cutbacks. He said as it is the thermostats can't be held above 68 degrees.

"If the local politicians, radio stations and the like could harness all the hot air which is now generated they could produce another 300,000 or 400,000 kilowatts out of it," he suggested.

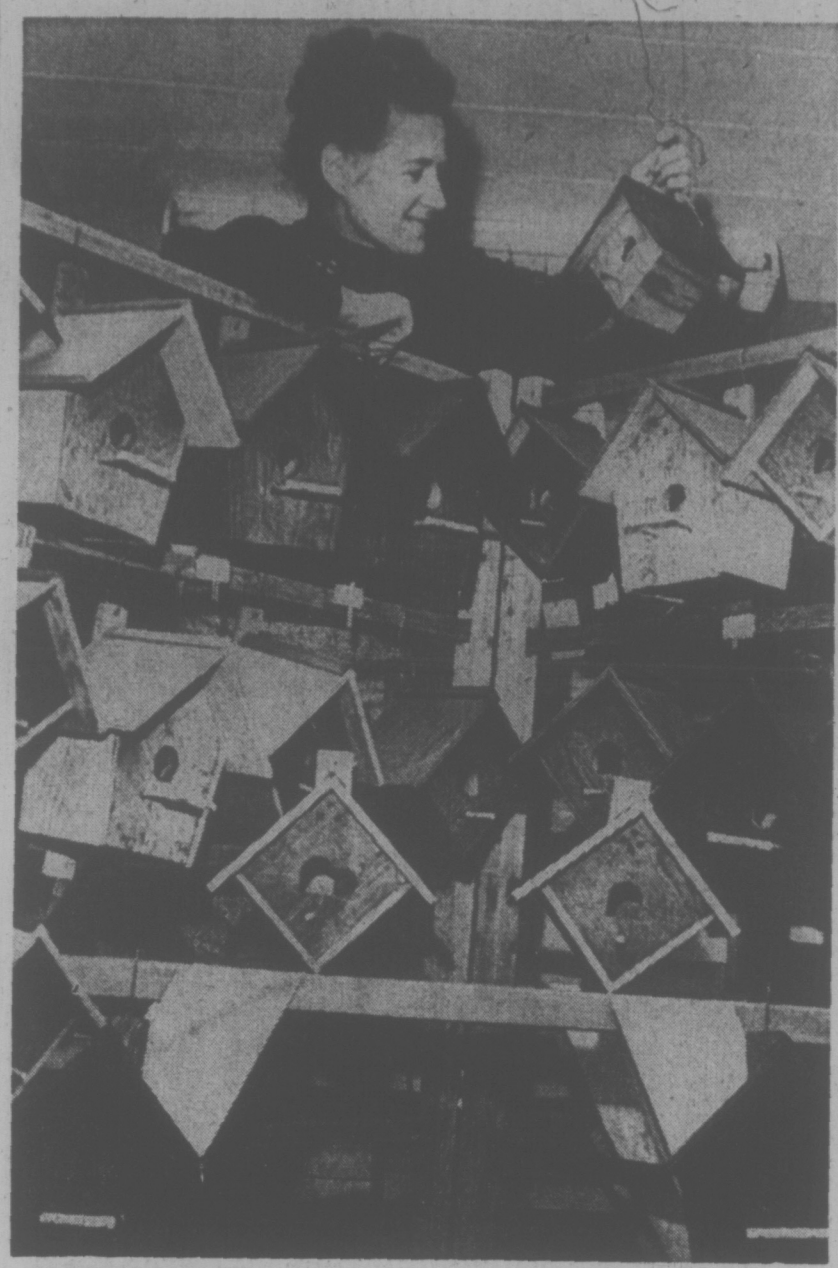

WHAT APPEARS to be a town-housing project for the feathered set is in fact collection of 23 bird houses built by George Giles and 13-year-old son Lindsay in their basement at 651 Transit. Mrs. Giles admires houses, which will go on sale for about $3 to $5 Saturday at St. John's Church Christmas Fair, Quadra and Mason. (Bill Halkett photo.)

Curtis Asked to Help Halt School Vandalism

Saanich school board has asked Saanich Mayor Hugh Curtis for better police surveillance of schools following weekend vandalism at Royal Oak Junior Secondary which caused $700 to $1,000 damage.

Vandals broke 23 windows in Royal Oak Junior Secondary, 4564 W. Saanich Rd., and six windows in Royal Elementary beside it on the weekend.

They also tore up the schools' playing fields by riding minibikes over them.

School board chairman Rubymay Parrott said today the soccer field is almost ruined.

She said Curtis has promised to bring the problem to a meeting of the Saanich police commission next week.

Dr. Charles Doyle, Saanich school board candidate, said today he is very concerned about the vandalism and thinks there should be better police protection of schools.

There should also be more activities arranged for children in the area on weekends and in the evenings, said Doyle.

He sai dthe vandals "must be a small number of kids who are fed up and haven't anything better to do."

Brian Shaw, school district superintendent of physical plant, said there has been a "marked increase in vandalism on school sites in particular" recently.

"We have a situation that is completely out of control" as far as minibikes are concerned, he added.

It has become the number one problem on school grounds, because people riding around the school grounds wreck the playing fields, he said.

Both Shaw and Parrott said vandalism is a particular problem in the southern part of the district.

Lyle Garraway, principal of Royal Oak Junior Secondary, said he thinks the vandalism probelem is caused by lack of recreation for youngsters in the area.

The school gym is filled with 100 to 200 children every Wednesday night when it is open, he said, but that's the only evening it's available for the kids.

Garraway said he thinks it may be time to look for ways to open sections of the school in the evenings and on weekends for children. This will require volunteer teachers and parents to supervise, he added.

Other school districts also face vandalism problems.

Saanich police are still investigating cases of arson that occurred last month in two Greater Victoria schools, Colquitz Junior Secondary and Hampton Elementary.

FISTFUL OF FIGURING will have to be done by Saanich residents voting in Saturday's election. Municipal worker Delphine Purdy studies the seven ballots most people will be using. Some, who own property in two school districts, will be faced with eight. Voting was steady at today's advance poll in the municipal hall on Vernon. An advance poll will be held in office hours Friday. (Bill Halkett photo.)

College Work To Start

Construction of the Lester B. Pearson College of the Pacific will start early next week, college administrative assistant John Davis said Wednesday.

The college is being built on a 75-acre site on Pedder Bay, 18 miles west of Victoria, and will open next September to students from every part of the globe.

The $3 million co-educational "village" is being built by Farmer Construction, which has the contract for the first phase of the college.

The construction program includes: a classroom building, a library, five student-staff residences, kitchen-dining-common room facilities, sea front dockage and equipment, and administrative, maintenance and athletic facilities.

Chew Excavating Ltd. has complete a mile and a half access road into the college site, which it started Sept. 25, said Davis.

Pearson College is the third United World College to be built. The others are in Wales and Singapore.

All capital costs are being raised privately, and Davis said just under $2 million has already been raised.

B.C. fund-raising for the college started this month, he said.

The college's board of governors — which includes people such as the chairman of Molson Industries Ltd. and Bill Teron, president of Central Mortgage and Housing Corporation — will hold its first Victoria meeting Nov. 22.

Energy Curbs Planned For Victoria Schools

Greater Victoria School District is considering incentives to encourage schools to conserve energy.

Sig Dietze, district director of facilities and school support, told a school board committee Wednesday that talks with principals have been held concerning the possible incentive system.

The principals would like schools to be allocated money for their power and fuel, and any money that could be saved by conserving energy would stay at the school, said Dietze.

"We're working on this idea," he said.

The problem, he said, is that with rising oil prices it would be hard to pin down a proper allocation of money.

Dietze's department is looking at other ways of saving energy, at the request of Trustee Harold Knight.

Talks were held with school custodians, who submitted eight suggestions in conserving energy.

These include having teachers turn off lights and close windows at the end of the instructional periods, and formulation of a regulation settling a comfort range for classrooms, such as 68 to 70 degrees.

Trustee Philip Ney told the committee he thought people could work comfortably at 60 or 65 degrees with a sweater on.

"I think we could reduce it to 65 which is quite healthy," Ney said.

"They've been doing it in England for years," added Peter Bunn, school board chairman.

Les Davies, district supervisor of operations, said that children could put up with 62 to 64-degree classrooms.

"But what do you do with people with poor circulation?" he asked. "Some of the teachers are getting older and they don't feel 74 is warm enough with a sweater on."

Dietze said all school thermostats and control devices have been checked but none turned down.

A motion by Trustee Walter Donald asking for a study of ways the school district can curb its consumption of electricity, fuel oil, gas, paper and water will go to next week's school board meeting with the recommendation from the committee.

House Case Delayed

The dispute between the tenants and the owners of the Roccabella guesthouse moved into judge's chambers Wednesday, but Judge M. L. Drake adjourned the hearing until Dec. 28 without hearing from pertinent witnesses.

The controversy concerns the lease between Mr. and Mrs. Paul Lamy, who have operated the 25-room guesthouse for 11 years, and Park Pacific Apartments Ltd., which owns the house at 777 Blanshard.

Park Pacific asked the Lamys in August to vacate the premises by Oct. 1 so it could build an apartment block on the site.

The Lamys' lawyer, J. J. Gow, told the judge the lease entitles his clients to stay in the house for another year.

Jim Cafra, Park Pacific's lawyer, said in an interview after the hearing, he would argue when the hearing reconvenes that only one month's notice needed to be given, and the company had properly notified the tenants.

Park Pacific has been renting the guesthouse to the Lamys on a monthly basis since it bought the property during the summer from Mrs. Loretta G. Holmes, of Las Vegas, Nev.

Lamy, who was unable to appear at the hearing for medical reasons, said in September he has a letter from Mrs. Holmes which said he could operate the 89-year-old guesthouse until 10 years after her death, provided he paid the rent and kept the house in good condition.

'Bring 'Em Back' Victim Pleads

A Saanich man has a message for the thief or thieves who stole more than $2,000 worth of tools and parts from his car Tuesday — "Bring 'em back."

Ralph Beisiegel, 3232 Linwood Ave., said the tools and parts, while worth a lot of money, are so specialized in nature that they are "worth absolutely nothing to the people who stole them."

Beisiegel uses the tools in his job as a scale mechanic for Toledo Scales Co. in Oak Bay.

The parts, along with another kit of more common tools, were stolen from his station wagon parked in the driveway of his home on Linwood between midnight and 8 a.m. Tuesday.

"Those things are absolutely useless to anyone but me. The thieves will realize they can't use them and then probably dump them.

"I'm just asking them to bring them back to me."

Beisiegel urged the thieves to phone his 24-hour telephone answering service at 598-4121 and let him know where he could pick up the parts.

"I don't care if they throw the parts in a box and put them on my front lawn or leave them in a box on a corner somewhere. I just want them back."

Bylaw to Hold Golf Levy

Golf is becoming a "rich man's game" but Oak Bay's zoning committee will attempt to hold down membership fees for its two golf clubs, Ald. Brian Smith said Wednesday.

Smith, chairman of the committee, said a bylaw to curb annual tax increase for Uplands and Victoria golf clubs will be introduced to council Monday.

The recommendation is a result of an amendment to the Assessment Equalization Act, passed last February, which lifted the 10 per cent ceiling on annual assessment increases on commercial properties, he said.

Municipal councils have the power to provide tax exemptions for land which is owned and used primarily for recreation, said Smith, and the golf course bylaw would put tax assessments at par with the assessments for farmland and residential land, he said.

If passed, the bylaw would hold tax increases down to 10 per cent a year, he said, and would be effective only one year.

Last month Smith asked the Capital Regional Board to include golf courses in the agricultural land reserve plan and hopefully within the next year the provincial government will have "clarified what it's going to do with them" he said.

If assessments can be minimized, he said, membership fees can also be minimized.

Uplands Golf Club manager Douglas Long said increased labor prices will force membership fees up but the proposed bylaw would "definitely" influence the fees.

Long is anticipating a tax increase of $5,800 during the next year but the bylaw — which needs a two-thirds majority vote to pass — would bring that figure down to about $3,200.

Current annual fees are $180 for men and $140 for women. Initiation fees are $1,000 for men and $950 for women, he said, adding there are 825 members including juniors.

Victoria Golf Club manager Ray Greenhouse refused to comment.

WEATHER
Tonight: Mostly Cloudy
Friday: A Few Showers

Victoria Times

FINAL EDITION

90th YEAR, No. 134 — VICTORIA, B.C., THURSDAY, NOVEMBER 15, 1973 — 15 CENTS DAILY, 20 CENTS SATURDAY

Indians Win Round

Times News Services

MONTREAL—Mr. Justice Albert Malouf of the Quebec Superior Court granted an injunction today halting the huge James Bay hydro-electric project.

Mr. Justice Malouf ordered the developers to stop all work and to cease from trespassing in the area and "from causing damages to the environment and the natural resources of the territory."

The injunction was issued at the request of the Indians and Eskimos of the region and their associations who say the $6-billion development would destroy their way of life.

In his judgment, Mr. Justice Malouf ruled that the province of Quebec cannot develop the area in question without "the prior agreement of the Indians and Eskimos" and that the works involved in the development "will have devastating and far reaching effects on the Indians and Inuits living in the territory and the lands adjacent thereto."

The effect of the judgment is to order maintenance of the status quo in the vast region until a final hearing on the rights of the native residents of the area is held.

The injunction hearings began in January and lasted six months—the longest injunction hearing in Canadian history.

Quebec Premier Robert Bourassa was not available for comment.

The project has always been considered one of the major ones of his Liberal government.

The plan for the project involved diversion of three rivers and construction of four dams and powerhouses, three airports and 600 miles of highway, covering close to one-fifth the area of the province.

The government has described the project as vital to meet anticipated Quebec power demands of 31,193 megawatts by 1985.

Existing generating capacity in the province is 12,000 megawatts.

Hearings, meanwhile, into a contempt citation against Bourassa, arising from publication of his book James Bay, resume here Friday.

Bourassa appeared in Quebec Superior Court Wednesday and was excused by Mr. Justice Jules Deschenes from making further appearances except at the specific request of the court.

THE FIRST STEPS toward home are painfully taken by an Egyptian PoW (left) as he is helped from a hospital bed to a stretcher in Tel Aviv to begin the journey first to Lod Airport and then to Cairo. Meanwhile, waiting for the arrival of Israel's wounded was this tearful woman, hoping to find an expected relative and find out exactly how serious his injuries are.

5.1 Cent Gas Hike Sought In East

Times News Services

Spokesmen for Shell Canada Ltd. and Imperial Oil Ltd. said in Toronto Wednesday they have asked Ottawa for permission to increase prices of gasoline, heating oils and diesel fuel sold east of the Ottawa River valley.

The Shell request is to raise the price of gasoline, diesel and aviation gas by 5.1 cents a gallon and heating fuels and fuels for industrial uses by 4.5 cents a gallon.

Imperial declined to disclose the amount of its proposed increases.

The increases requested by the two firms — the two largest oil companies in Canada in terms of sales — are based on increases of imported crude oil.

The area east of the Ottawa Valley depends primarily on imported crude.

Gulf Oil Canada Ltd., No. 3 in Canadian sales, has not applied for increases but a company spokesman said an application is being prepared.

Neither Shell nor Imperial disclosed dates of when the increases they propose should take effect.

Trade Minister Alastair Gillespie said Wednesday in New York the government hasn't enough information yet to come close to a decision on whether Canada should ration gasoline to meet the developing oil shortage.

He condeded at a news conference that rationing is one of many measures being considered to stretch oil supplies but said not enough is known yet about long-range Arab intentions on the supply of oil to Canada, the United States and Western Europe.

Asked whether Canada might become a source of black market oil for U.S. consumers, Gillespie said he assumed some Americans would cross the border to get gasoline, as was done last summer when beef shortages developed in the U.S.

"But the last thing we are trying to do," said Gillespie, "is to make life more difficult for our friends."

Canada, however, was accused of stopping bonded oil shipments bound for United States ports on the St. Lawrence Seaway system.

The charge was denied hours later in a hastily-drafted statement by Energy Minister Donald Macdonald.

There have been "no known cases of any undue delay" he said after the accusation was made by a U.S. Congressman at a congressional subcommittee hearing in Washington.

"U.S.-owned oil . . . is being delivered to its destination without delay."

The criticism came from Representative Robert McEwan, a New York Republican, who said the National Energy Board, in its zeal to protect oil supplies in Canada, was stopping U.S. shipments routed through the seaway.

One tanker was prevented at Montreal from transferring its cargo to smaller tankers for the trip down the seaway, and another was turned away near Halifax, he said.

The commons was told it would cost $65 million to

See GASOLINE on Page 2

Oil Flow Speed-Up Pushed

ANCHORAGE, Alaska (UPI) — The first production of North Slope crude oil may be pushed through the Trans-Alaska pipeline twice as fast as originally scheduled, an Alyeska Pipeline Co. spokesman said Wednesday.

Robert Miller, Alyeska's public relations chief, said the company may try to put the pipeline into service at a delivery rate of 1.2 million barrels per day.

"It would be very difficult to build a pipeline faster than planned but the owners may make an effort to increase the initial capacity of the line," Miller said.

Under current plans, the pipeline is scheduled to start at 600,000 barrels per day, increase to 1.2 million barrels after two years and finally jump to 2 million barrels a day at peak capacity.

The White House disclosed today that President Nixon will sign legislation on Friday clearing the way for construction of the pipeline.

VALUES SKID ON BIG CARS

Times News Services

WASHINGTON—The market value of large used American cars that get low gas mileage has reportedly dropped hundreds of dollars in the past week because of possible gasoline rationing and talk of a gas tax of 30 to 40 cents a gallon.

More than a dozen new car dealers here, for both foreign and domestic autos, said prices they will pay for late model Cadillacs, Chryslers and Lincolns and other large cars have dropped from $500 to $2,000 below book value.

Dealers said they are afraid they won't be able to resell the cars as used cars if there is gasoline rationing, and that car wholesalers—firms that bid on trade-ins—are just not buying them now.

The general manager of Volvo of Washington, the area's largest Volvo dealer, said "trade-in prices have been deflated since President Nixon's speech last week (on the energy crisis). We've already taken some large 1974 models in trade, one with only a few hundred miles on it, because the owners are afraid of gas rationing.

"I don't think any dealer is taking any big stuff . . . and with those that do the price of a big Cadillac has plummeted almost $2,000 in the past few days."

Pat Patterson, the general manager of a Mazda dealer, said: "Customers have been coming in here trading Chryslers and Thunderbirds for Mazdas. One man traded in his 1972 gold Cadillac Eldorado, with automatic everything, for two Mazdas, one for himself and one for his wife . . . because they get better gas mileage, the two of them together, than the 6 to 8 miles per gallon the Cadillac got."

Emery Allen, general manager of one of the largest Chevrolet dealers in the U.S. said "it's a scare thing. Everyone's coming in wanting to trade big ones for little ones . . . and now you can't get a price from used car dealers on big cars."

In Detroit the "big three" automakers report drops ranging from 10 to 18 per cent in domestic car sales for the first 10 days of November.

But American Motors Corp., number four, said its sales were up by nearly 17 per cent during the period when compared with the corresponding 10 days a year ago.

Figures released Wednesday showed Chrysler Corp. domestic sales down 18 per cent, Ford Motor Co. down 14 per cent and General Motors Corp. down 10 per cent.

High Welfare Spending Fans Inflation: ECC

By VICTOR MACKIE
Times Ottawa Bureau

OTTAWA — Increased government spending on welfare and other payments to individual Canadians are so steep and mounting so fast that they will lead to major tax hikes which in turn are inflationary, the Economic Council of Canada warned in its tenth annual review Wednesday.

The federal government's economic advisory body emphasized that it was not opposed to any particular municipal, provincial or federal social assistance program. But it was opposed to the speed with which "huge new spending programs are being implemented" in an economy that is "already tight, with too much inflation."

Government programs such as family allowances, unemployment insurance, old age security and other welfare rose 18.4 per cent in 1971 and 19.3 per cent in 1972. This year the council estimated they will go up an additional 14.5 per cent and next year a staggering 21 per cent.

The dollar increase in 1974 would be $2.4 billion. The new federal family allowance program accounts for half of that total.

To keep these outlays in line with other economic patterns the council said they should be confined to increase of 10 per cent annually in the near future. It saw no chance of applying such a limit now because of pervious spending commitments by the three levels of government.

The council, consequently, said it would urge a more realistic growth limit of 11.2 per cent. Even that limit would be hard to achieve the council conceded. It would mean cutting $4.5 billion out of the forecast cumulative outlays of

See INFLATION on Page 3

NEWS BRIEFS

Impeachment: $1M

WASHINGTON (UPI)—The House of Representatives voted after a bruising partisan battle today to give $1 million to the House Judiciary Committee to study presidential impeachment above its usual annual allocation.

Automatic Hikes

OTTAWA (CP) — The government plans to propose amendments to its family allowances bill to provide automatic increases based on the cost of living, Welfare Minister Marc Lalonde told the Commons welfare committee Wednesday.

Countdown Rolls On

CAPE CANAVERAL (UPI) — Launch crewmen rolled smoothly through the countdown on a weather-marred but still reliable Saturn rocket today while three rookie astronauts took it easy before boarding a jam-packed spacecraft for a Friday take-off on the Skylab 3 mission.

6% Air Fare Hike

AUCKLAND, New Zealand (UPI) — The International Air Transport Association announced tentative plans today to boost air fares by six per cent to offset the rising cost of jet fuel.

Ransom Paid

MUNICH (Reuter) — The kidnapped daughter of a West German millionaire restaurant owner, Evelyn Jahn, was freed early today after her father handed over a three million-mark ($1.25 million) ransom, police said.

PoW Swap Begins

Times News Services

Israeli and Egyptian prisoners of war began coming home today with Red Cross flights of wounded men arriving in Cairo and Tel Aviv.

In an emotion-filled scene the wounded, some walking and others carried on stretchers, came home to Israel and a cheering welcome.

Defence Minister Moshe Dayan, on hand to greet the returnees, declared: "At least we have arranged things by talks, like human beings, instead of by tank fire and exploding grenades."

In contrast to the lively welcome in Tel Aviv, the first plane bringing home Egyptian PoWs taxied to a remote part of the Cairo airport tarmac.

A senior officer said it had been impossible to plan for a public welcoming with families present.

As part of the prisoner exchange deal, Israel agreed to give United Nations forces control of the highway from Cairo to the town of Suez and the Egyptian 3rd Army in the Sinai Desert.

While the ceasefire firmed on the Suez front, Syria reported an artillery duel on the Golan Heights, the fifth break in the truce on the Israeli-Syrian front in 10 days.

An agreement on the exchange of prisoners between Israel and Syria has yet to be worked out.

Today's exchange involved 26 Israeli prisoners and 412 Egyptians, many of them wounded. Nine of the Israelis had been captured during the 1970 war of attrition along the Suez Canal, the rest in the 17-day October Middle East War.

U.K. Market Slumps $2.5B

Times News Services

The London stock market plunged today, wiping off more than $2.5 billion of share values.

The slump stemmed from mounting rumors in financial circles of a revised, emergency budget being planned by the Heath government for delivery before the weekend.

After Wednesday's slump on Wall Streeet the heavy selling completely demoralized the London market which had already been extremely nervous.

Wednesday the New York Dow Jones industrial average slide 21.15 points to 869.88 a total of 117 points down since Oct. 26.

U.S. Commerce Secretary Frederick Dent told a news conference that the nation faces a recession unless energy use is drastically reduced.

On Wall Street, a depressed market moved higher after another slip in early trading.

The Dow Jones industrial average closed up 4.67 at 874.55. The bounce-back came after the commerce department announced a surplus of $2.1 billion in the U.S. balance of payments for the third quarter.

The price of gold, meanwhile, sank another $1 an ounce in Zurich today but held firm in London, where speculators lost millions of dollars Wednesday.

Most Active Stocks

Prices were mixed today in moderate trading on the Vancouver Stock Exchange. Volume was 2,219,762 shares.

On the industrial board, Captain International was unchanged at $1.10 on 19,580 shares. Thermo Plex was up .01 at .96 on 13,000 shares. Mercurla was up .02 at .55 on 8,600 shares.

Most active issue in the mines, New Jericho was at .13½ on 158,760 shares. Coo-Ex Mining was up .03 at .42 on 120,950 shares. Cutlass was unchanged at $1.28 on 98,600 shares. Rackla was down .14 at .36 on 83,000 shares. Gold River rose .04 to $2.05 and Green Eagle was unchanged at .24.

In the oils, Seneca Developments was down .04 at $1.07 on 16,311 shares. Concept Resources was down .35 at $3.20 on 13,080 shares. Vargas was down .01 at .14 on 11,000 shares.

NO WEEKEND

The Times has been advised by the publishers of Weekend Magazine that the issue for this Saturday will not be available due to labor difficulties in their Montreal printing plant.

CIVIC ELECTION

Confrontation over high-density commercial-apartment development is reflected in Esquimalt election campaigning.

Candidates outline their views in a summary on page 41 of today's Times.

WAGES RISE 14.3%

VANCOUVER (CP) — The provincial department of labor reports that labor contracts settled in the third quarter of 1973 gave B.C. workers an average annual pay increase of 14.3 per cent.

The average increase for Canadian workers whose contracts were settled in the same period of July, August and September was 9.8 per cent.

George Bishop, director of the labor department research branch, said the record B.C. increases were contained in 72 agreements renewed for 18,122 workers.

Cocke Bans Calif. Grapes

Health Minister Dennis Cocke has ordered government institutions under his jurisdiction, such as Riverview Hospital, to stop buying California grapes.

"And I've called on hospitals to think in terms of not using California grapes until they've settled their differences in the fields (of California)," he said.

B.C. hospitals are "semi-autonomous," he said, but he hopes they will follow the government's lead.

U.S. Gas Firms Study Price Hike

Times News Services

Officials of natural gas companies in the U.S. Pacific Northwest were pondering today the effects of agreements that would nearly double the wholesale price of natural gas imported from Canada.

The agreements, filed with Canada's National Energy Board in Ottawa Wednesday, were between Westcoast Transmission Ltd., primary natural gas carrier in British Columbia, and British Columbia Petroleum Corp., a provincial government agency.

However, there appeared to be some confusion over Westcoast's announcement that it had reached an agreement with the B.C Petroleum Corporation setting out the roles each would play in the natural gas business.

B.C. Attorney-General Alex Macdonald, in a telephone interview from Ottawa Wednesday, said the announcement took him by surprise and firmly stated that no agreement had been reached between the provincial government and Westcoast.

The attorney-general, the minister responsible for provincial energy policy, is in Ottawa for meetings with the National Energy Board. Also at that meeting are the Westcoast executives who released the statement late Tuesday in Vancouver.

Westcoast sells two-thirds of its gas to El Paso Natural Gas Co., which is virtually the sole supplier for Pacific Northwest gas companies.

Westcoast plans to increase its price in British Columbia to 58 cents a thousand cubic feet from 32 cents. Based on an export formula that requires foreign buyers to pay 105 per cent of the rate in the province, the wholesale export rate could climb to 63 cents from the ccurrent level of 33.5 cents.

El Paso officials said they had no comment pending re-

See NATURAL on Page 2

B.C. Bares Island-Buying Park Plan

By HUMPHRY DAVY
Times Staff

An estimated $30 million to be spent purchasing land in the Gulf and San Juan Islands — including James and Sidney islands — is proposed for a 3,000-square-mile international park in the Strait of Georgia.

Details of the International Joint Commission park plan, prompted by the problems centring around Point Roberts on the mainland, were released today by the B.C. department of recreation and conservation.

The IJC recommends a binational body, three representatives each from Canada and the U.S., administer the park including all police and fire duties.

But local communities on the islands would still retain control of zoning and building codes.

The IJC says one of the main objectives of the binational forum would be to set standards on both sides of the border for water quality, resource conservation, population density and recreational facilities.

It would be responsible for water supply systems and waste discharge systems, fire and police protection, access and other roads, parking areas, marinas, beach, bathing and other recreational facilities and services.

With regard to vehicular traffic on the islands, the report states "it is doubtful if unrestricted automobile access to the islands can be considered feasible."

Recreational facilities proposed include trails for hikers and paths for cyclists.

The report warns the alternative to a park would be "a scattering of vacation homes everywhere and a marked decline in the scenic quality and marine habitat of the area.

The land acquisition program calls for the purchase of several islands outright, plus key scenic and recreational areas on the larger islands. Both Sidney and James Island are included in this part of the plan.

James Island now is used by CIL to manufacture dynamite and Sidney, while most of it is privately owned, is the site of a major marine park.

"The islands and marine resources are important resources, not only for the greatly expanding metropolitan complex of Seattle, Vancouver, Victoria, and all

See PARK on Page 2